COMICS MAGAZINE

WEEK-END EDITION

FEATURES PICTURES

Cool, Increasing Cloudiness Sunday
Map, Details on Page 2

Victoria Daily Times

The Home Paper
Telephone B 3131
NIGHT
Circulation (to 8 p.m.) - - - - B 3131
Classified (to 8 p.m.) - - - - B 3131
Night Editor (to 11 p.m.) - - B 3135

VOL. 119, No. 266 ** VICTORIA, B.C., SATURDAY, NOVEMBER 8, 1952 —46 PAGES PRICE: 5 CENTS SATURDAY, 10 CENTS

South Africans Riot; Five Dead

39 Hurt as Police Use Machine Guns to End Kimberley Outbreak

KIMBERLEY, South Africa, Nov. 8 (Reuters)—Five Africans were killed and 39 were injured today in rioting quelled by police using rifle and sub-machine-gun fire.

The Africans had pelted them with a hail of stones.

Municipal offices and a beer hall were gutted by the rioters.

Kimberley, South African diamond town, is in Northern Cape Province, 200 miles southwest of Johannesburg.

JOHANNESBURG, South Africa, Nov. 8 (Reuters) — Prime Minister Daniel Malan said tonight the playing of the British anthem "God Save the Queen" at the end of theatre and radio programs violated South Africa's independent status.

CONDEMNS FLAG

He also condemned the flying of the Union Jack over public buildings.

However, he told a political rally that his government had no intention of "forcing the issue."

At present the Union Jack flies alongside the South African Union flag and "God Save the Queen" is played with South Africa's national anthem "Die Stem Van Suidafrika."

New Air Chief

Air Vice-Marshal C. Roy Slemon, 48, will take over as chief of Canada's air staff next year. The defense department announced today that Air Marshal W. A. Curtis will resign Jan. 31, 1953. (See story on Page 3.)

Cheery 'God-Dag' From Norway

"God-Dag" needs no translation into English, especially when spoken by Sylvia Yksnoy, six, whose home for the last 13 months has been Norwegian vessel Ss. Hoegh Silverwave, now loading at Ogden Point. Little Norwegian girl is on fourth trip around world. (See story, Page 13).—(Times Photo by Bill Halkett.)

'Eyewitness' Says H-Bomb Exploded

Los Angeles Story Draws Denial From U.S. Army Man

Compiled From A.P. Dispatches

In spite of the usual "no comments" and half-denials conjecture was rife in the United States today that the Americans have exploded a Hydrogen bomb in the Pacific.

In Los Angeles, science editor of the Examiner, Chris Clausen, wrote today "first eyewitness account of a hydrogen bomb explosion at Eniwetok says the H-bomb makes the A-bomb look like a runt."

The Examiner's story says the H-bomb test took place on a small atoll in the Eniwetok group recently. It did not give the date.

"It is likely," Clausen writes, "that the tremendous unparalleled force of the H-bomb—the world's first—vaporized into gas and dust the atoll, a half mile wide and three miles long, on which the detonation took place."

In Honolulu, however, two military public information officers today said they had no knowledge of any H-bomb explosion in the Pacific area.

And Capt. Harry Cross at Pacific fleet headquarters said he knew nothing of the tests except that they were scheduled for this fall. Maj. Douglas Mitchell at the army's Pacific headquarters said if the tests had taken place "it's complete news to me."

Test Announced in September

First inkling that the U.S. may have exploded the H-bomb came from an Associated Press story dated Nov. 6 which read in part, "The United States may be keeping secret an explosion of the world's first full-scale hydrogen bomb."

The story based its lead on the fact that the Atomic Energy Commission announced early last September that a series of nuclear weapons tests would be conducted at the Eniwetok proving grounds during the "autumn months." These months are nearing a close, the story pointed out, with the probability that the tests have been completed or are approaching an end.

The Examiner's "eye-witness" story was based on a story furnished the paper by a Los Angeles resident who received a letter from a friend at the Atomic Energy Commission's Pacific proving grounds. The A.E.C. has kept mum thus far on the scheduled autumn tests.

The blast, the letter writer said, was viewed through dark glasses and "appeared a huge orange ball, which grew larger and brighter until it appeared as if no dark glasses were there at all."

"All we could do was stand there and gasp in amazement and awe at the enormous size and force released before us." Typical comment from old-timers: "Holy cow! That sure makes the A-bomb a runt."

The Examiner withheld the names of both the writer and the donor of the letter. The H-bomb has been estimated at up to 1,000 times more powerful than the A-bomb.

Thomas Dunlop New Member of Labor Board

Vancouver Man to Succeed Wilkinson

Thomas Dunlop of Vancouver, a retired member of the Street Railwaymen's Union has been named by the provincial government to fill the Labor Relations Board vacancy caused by the resignation of T.L.C. nominee George Wilkinson.

Mr. Dunlop's term will run only for the expiration of Mr. Wilkinson's term, Jan. 31, 1953.

He was one of the three names submitted to Labor Minister Lyle Wicks by the provincial executive of the T.L.C.

Other nominees were W. T. McLaughlin of Victoria, government conciliation officer, and Evan King, Vancouver, business manager, B.C. Electric Employees' Association.

Mr. Dunlop, a former president of the railwaymen's union, joins another former B.C. Electric man on the board, Fred Smelts. Mr. Wicks also is a former B.C. Electric employee.

The five-man board consists of one T.L.C. representative, one C.I.O., two employer representatives and an independent chairman.

CLEAR SKIES TO VANISH LATE SUNDAY

Clear skies of the last few days will give way to clouds late Sunday, according to the weather forecast.

Clouding over will begin tonight.

Temperatures will be somewhat higher—between 44 and 52 degrees—and there will be only a slim chance of ground frost occurring tonight and Sunday morning.

Reason for the change is the eastward movement of a high pressure area that has been centred over interior British Columbia for the last few days, the weatherman said.

Sunken Ship Cuts Off Dutch Harbor

ROTTERDAM, The Netherlands, Nov. 8 (Reuters)—This great Dutch port lay idle today, its traffic cut off by the wreck of the 6,379-ton freighter Faustus, which sank in the entrance to the harbor Friday night.

No ships could leave. At least eight others, including the 15,000-ton Holland-America liner Maasdam, hove to in heavy seas outside the port, or steamed for shelter elsewhere.

High waters smashed the Faustus over a breakwater. Today she was completely submerged. Salvage experts said the only way to clear the channel quickly was to blow her up.

The Faustus, lying directly across the seaway, wrecked the harbor fog signal system when she hit the breakwater.

LONDON, Nov. 8 (Reuters)—Shipping in the English Channel remained at a virtual standstill today as a howling gale continued unabated for the second day. More than 60 ships were sheltering in the Straits of Dover between Folkestone and Dover.

Weather was rough all up the east coast of Britain, but eased somewhat on the west. The liner Franconia berthed at Liverpool with 225 passengers from Canada, nearly two days late because of the storm.

Acheson Holds Session With French Envoy

UNITED NATIONS, N.Y., Nov. 8 (UP).—Secretary of State Dean Acheson made the first of two moves today to assure the major western powers there has been no change in United States foreign policy.

Acheson met today with French Foreign Minister Robert Schuman, a meeting which is expected to allay fears that the Republican victory last Tuesday might result in major changes in Korean and other foreign policy matters.

Anthony Eden, British Foreign Minister arrived in New York today and Acheson was scheduled to confer with him privately Sunday.

Today's meeting was the first between Acheson and either of his counterparts in the Big Three western powers since the election of Dwight D. Eisenhower as president.

French Claim New Jet Makes Record

PARIS, Nov. 8 (AP) — Paris newspapers claimed today that the new French jet fighter plane Mystere IV has exceeded the world level-flight speed record of nearly 671 miles an hour.

19 OVERDUE IN MISSING PLANE

U.S. Air Force Craft Lost in Alaska; Four Killed in Second Mishap

FAIRBANKS, Alaska, Nov. 8 (AP)—A United States Air Force plane which disappeared with 19 men aboard while flying in Alaska was the object of an intensive search today by 26 planes flying under adverse weather conditions.

The big flying packet, a C-119 from the 485th troop carrier group of Miami, Fla., came to Alaska last week to participate in joint air force-army manoeuvres.

In another air mishap, A. Wien, Alaska Airlines pilot and three national guardsmen were killed Friday when their single engine plane plunged into the sea while making a landing approach at Barrow, Alaska's northernmost settlement. The pilot was identified as Walter Bear.

The big flying packet made its final report from over Summit, Alaska, approximately midway between Fairbanks and Anchorage, at 2.38 a.m. Friday. The pilot reported he was flying at 10,000 feet on top of an undercast and estimated he would reach Nenana, about 60 miles north, in 20 minutes.

It was never heard from again. It disappeared in a mountainous and turbulent area which has claimed two other large military planes in the last two years.

Twenty search planes were dispatched to the area as soon as the plane was reported overdue but the heavy cloud formation blocked any hope of sighting ground fires or other signals.

Early search was concentrated on valleys along planned route for the plane but later shifted to the treacherous Mount Deborah area to the north.

Names of the men aboard were withheld. They included five men from the air force and 14 army men on duty in Alaska.

Gardiner Sees U.S. Lifting Cattle Ban

EDMONTON, Alta., Nov. 8 (BUP) — Agriculture Minister James G. Gardiner was confident today that the United States soon would lift its embargo against Canadian livestock.

Gardiner told a Liberal party convention Friday night: "I have confidence that the United States, which is sympathetic to our problems, will open its markets to our cattle at the earliest possible date."

The United States closed its borders to most Canadian livestock to prevent foot-and-mouth disease moving down from this country. It so far has given no public indication when the ban will be removed.

N.A.T.O. Powers Meet On Rifle Size

QUEBEC CITY, Nov. 8 (BUP). Weapons experts from three countries met behind heavily-guarded doors today for a conference that could result in all North Atlantic Treaty soldiers using the same calibre rifles.

Their talks, which opened Friday and probably will adjourn indefinitely Monday night, drew more than 70 delegates from Canada, Britain and the United States. Military sources said an agreement on standardization of weapons could save the Allies millions of dollars a year.

The tripartite meeting includes some of the world's top field soldiers and infantry experts.

Brigadier J. M. Rockingham, Canada's director general of military training and first Canadian commander in Korea, leads the Canadian participants.

Socreds Must Be Stopped Says Coldwell

VANCOUVER, Nov. 8 (CP)—C.C.F. national leader M. J. Coldwell told a party meeting here Friday night the Social Credit movement must be stopped as soon as possible.

Mr. Coldwell said the new provincial government is steeped in "racial prejudices" and "dangerous to freedom and social progress."

Ike Expected to Name Southerner to Cabinet

Democrat May Get Appointment as G.O.P. Makes Serious Bid to Retain South

WASHINGTON, Nov. 8 (AP)—President-Elect Dwight D. Eisenhower is expected to name a southerner—and possibly a Democrat—to his cabinet in recognition of the unprecedented vote he rolled up in the south.

While the general hardly has had time since his landslide victory in last Tuesday's election to make progress toward picking any cabinet member, friends here said they believe he will make it clear by such an appointment that he intends to deal the south in on his administration.

Eisenhower's three top supporters in the south were governors James F. Byrnes of South Carolina, Robert Kennon of Louisiana and Allan Shivers of Texas. None of them may want a cabinet post, but all might be consulted about the selection of a Dixie colleague.

A Texas woman, Mrs. Oveta Cul Hobby, already has been mentioned as a possibility if a woman is chosen.

However, selection of Mrs. Hobby probably would not represent the kind of recognition for the south that some of Eisenhower's advisers have in mind.

These strategists are looking at the vote polled by the general in Dixie as the possible basis for revival of the Republican party in an area where it has been only a skeleton organization. Eisenhower carried Virginia, Florida, Texas and apparently Tennessee.

His strategists believe that Kentucky, which elected a Republican senator while going for Governor Adlai E. Stevenson by a margin of only 1,047 votes in the final unofficial count, offers fertile grounds for work by their party.

IT'S STILL WINSTON AND IKE

LONDON, Nov. 8 (AP)—It's Winston and Ike—and none of that Mr. Prime Minister and Mr. President-Elect formality.

In the first exchange between the British prime minister and Gen. Dwight D. Eisenhower after Tuesday's United States elections. These old friends were on first name-nickname terms as usual.

The texts of the exchange were made public as follows:

Churchill—I send you my sincere and heartfelt congratulations. I look forward to a renewal of our comradeship and of our work together for the same causes of peace and freedom as in the past. (Signed) Winston.

Eisenhower — Dear Winston. Thank you very much for the typically generous sentiments expressed in your cable. I shall look forward to receiving your letter—(of undisclosed nature)—and I, too, look forward to a renewal of our co-operative work in the interests of a free world. (Signed) Ike.

Climbers Said Assaulting Top

KATMANDU, Nepal, Nov. 8 (Reuters)—The Swiss mountaineers bidding to conquer Mount Everest are "most probably" launching their final assault on the 29,002-foot peak now, according to information reaching here today.

The climbers are in the south approach to the still unscaled highest peak in the world. By the end of next week the fate of the bid should be decided, but it may take until the end of this month—or longer — before the world knows what happened.

It is the year's second Swiss attempt on Everest. The earlier party was defeated by the rarified atmosphere.

BLOW-BY-BLOW DESCRIPTION

Mowat-Hatcher Feud Flares

By GORDON FORBES

A smoldering feud over Victoria's charm broke into full flame today.

Rebel ("he can't say that about Victoria") Mowat, the capital's famous sightseeing bus driver, demanded a public apology from Leonard ("I've been misunderstood") Hatcher, Greater Victoria's civil defense co-ordinator, for alleged critical remarks made by the latter about Victoria.

Mowat also accused Hatcher of "evading the real issue—his uncalled for criticism of the city I love."

These two roundhouse rights caused Hatcher to retaliate with a left jab: "This man Mowat—and a lot of other people—have misunderstood me. I love Victoria as much as he does. But I'm looking ahead. He's not."

The innocent matchmaker in this bit of verbal fisticuffs appears to be the Victoria branch of the Institute of Canadian Architects who recently invited Mr. Hatcher to address them.

During his talk the civil defense chief said: "To the visitor there is nothing to make him happy for coming to Victoria. For the resident there is nothing to make him happy for living here."

Rotund Rebel's pride was deeply hurt by this remark and he was prompted to remark (in the public prints): "Who is this Mr. Hatcher to make such a statement?"

He then offered to take the man who dared criticize Victoria for a ride on his sightseeing bus "to open his eyes."

But Hatcher today said he was speaking "architecturally" when criticizing the city proper.

"I love Victoria, too. But I'm not blind to the fact that architecturally speaking the city is slipping. There are only a few buildings which give pleasure to the eye," said Hatcher.

He said it is because he liked the city that prompted him to make the remarks. He suggested all municipalities support the Regional Town Planning Board.

"If lovely old houses on Rockland Avenue are continually permitted to be made into apartments, then the district will deteriorate. That's the point I'm making."

Replied Mowat: "I still say he should make a public apology for that utterance about this city."

The genial bus driver also took exception to Hatcher's recent statement that Mowat could aid the civil defense organization by offering his services.

"This is a deliberate attempt to evade and cloud the issue. Civil defense is not the issue here. It is Mr. Hatcher's unwarranted and uncalled-for criticism of Victoria.

"He's come here from England and is making a good living in this town. Why does he have to criticize it? And I've got lots of support in this view," said Mowat.

The free-wheeling Victoria booster said if Hatcher wanted to get involved in a civil defense argument he (Mowat) had lots of ammunition.

"Why hasn't Mr. Hatcher co-operated with Arthur Bishop, A.R.P. head in the last war? Mr. Hatcher is not co-operating with people. There's too much of a 'yes sir, Mr. Hatcher, no sir, Mr. Hatcher attitude' at civil defense headquarters.

"When people phone up there they don't like being asked who is speaking and what's their business before they can get through to Mr. Hatcher," said Mowat.

Regarding the Bishop question, Mr. Hatcher replied: "Mr. Bishop has never been in touch with me. I don't even know the man."

Parting shots in round three:

Hatcher: "I'm glad Mr. Mowat and I both love the charm of Victoria, but I'm getting lots of support for my contention that architecturally speaking the city proper is slipping."

Mowat: "Well, I gave the civil defense chief more publicity than he ever got for civil defense before. I still say a public apology is in order from Mr. Hatcher. And I'm getting lots of support."

HATCHER
"architecturally speaking . . ."

MOWAT
"he can't say that . . ."

Quiz: What Canadian city o' nearly one million population would rather try t' steal a patented ballot form than pay one buck fer th' privilege?

* * *

Seems Nanaimo is tryin' t' dig up a successor t' Herb Anscomb as leader o' th' Conservatives. A spokesman from th' Hub City.

* * *

Big job t' take thet bomb an' blow everythin' t' smithereens, but it'd be a durn sight bigger job t' put it all back ag'in.

A DEVIL OF A TIME

Old Nick Believed Guest At New Brunswick Party

CAMPBELLTON, N.B., Nov. 8 (CP) — All kidding aside, there's been a devilish lot of talk recently in this town and Quebec's nearby Matapedia Valley.

Gossips are wondering if the Devil himself appeared in the dance hall at Routhierville, Que.

The story is that a mysterious, distinguished looking stranger entered the hall. He wore evening clothes and white gloves, refusing to remove the latter.

As the devilishly-intriguing fellow left, after dancing with a girl for only a few moments, the girl fainted. When she recovered, burns or other strange marks were seen on her arms and back.

Everyone in this area seems to have heard the story but apparently no one knows how it started. Meanwhile, some Matepedia Valley folk consider that spreading rumor was a devil of a thing to do.

Index to Inside Pages

New Prospect for B.C. Tory Leadership 13
Howe Heads Trade Mission to South America 3
Minister Protests Tweedsmuir Park Flooding 2
Remembrance Day Services and Ceremonies 5
R. W. Mayhew Given Ovation 10
Cougars and Canucks Tonight 8
Holiday Week-End Sport Roundup 8

As We Live 14
Ask the Times 13
Bridge 20
Building 6
Caine Mutiny 22
Churches 5
Classified 18
Comics 11
Davey's Farm and Ranch 6
Editorial 4
Entertainment 14
Financial 7
Hodges 2
Home Garden 22
Hutchison 4
Next Week 10
Penny Saver 14
Radio and TV 19
Roberts 13
Sports ..... 8 and 9
Why Grow Old? 14
Women's Pages 14, 15, 16

ONE WOMAN'S DAY

By NANCY HODGES

TORONTO AND TREES

THE SUBJECT OF trees is one that has long intrigued me. Here in Victoria someone is always wanting to cut them down, in the name of necessity, much to the annoyance of those who feel, as I do, that trees are one of our loveliest natural assets.

In other places, they have to plant trees to add beauty to bare streets and barren vistas—and even that can cause just as much trouble in the community as does our tree-decimation in Victoria, it seems.

PATRIOTS' PROTEST

IN THE EARLY spring of last year, Toronto got itself into one of those situations which periodically arise to add to the gaiety of the rest of Canada. Its city fathers decided to do something about the beautification of University Avenue, the street leading to its Legislative Buildings, by planting an avenue of ornamental trees.

The authorities planned to use lindens, but the local patriots, no doubt fired by the inspiration of "The Maple Leaf For Ever," protested against what they called so un-Canadian a sample. So it was decided to placate the patriots and plant maples.

THOSE MAPLES

ALAS! WHEN THE city council set out to get the maples, it found no Canadian nursery able to provide them in sufficient quantity. So, in the end, Toronto had to order the trees from Holland, believe it or not.

In due course the Holland-bred maples arrived and were planted. Now, the eastern papers are echoing to the laughter caused by the sequel which has sent Toronto the Good into a tizzy of controversy. An alderman and a parks commissioner have been staging a battle royal over those self-same maples, one declaring they are red Canadian maples, the other claiming they are yellow Norway maples.

NORWAY OR CANADA?

ALDERMAN BELYEA, WITH a squad of so-called experts, toured the avenue in October, examining the pedigree of every tree in the planting that is intended to make Toronto's boulevard into a Canadian Champs Elysees. He and his cohorts declared they were all Norway maples.

Furthermore, claimed Belyea, Torontonians were horribly disappointed. Instead of a vista of glorious red, rust and gold, all they saw was a mass of "very unshapely leaves, that turn a dirty brown, litter the streets with seeds and drip sticky gum on passersby."

FOUND RED ONES

IN THE MEANTIME Parks Commissioner Love and his squad of so-called experts toured the same avenue and found mostly red maples, the kind that turn a glorious scarlet and flame in the fall. But, he admitted, the university experts in his squad agreed with him that for positive identification they would have to wait until next spring to see what the flowers and fruit were like.

After that, the two contestants sealed a temporary truce under one of the offending maples. They agreed to let the Toronto University's dean of forestry settle the dispute as to the variety used on the avenue.

STILL BELLIGERENT

BUT, TRUCE OR no truce, the alderman had the last word. He said he would press to have all the 150 trees replaced, even if he had to raise a public subscription to do it. And he added that he is going to fight this thing through to a conclusion. Like Mr. Britling of British war fame, Alderman Belyea said: "I am determined to see it through."

There you have it. Truce or no truce, from what I know of Toronto the Good and Patriotic, the maple leaf issue isn't by any means dead. It will hibernate all through the winter, only to burgeon out into another full-scale controversy in the spring, tra-la!

Five Mangled Bodies In Auto Wreckage

CUSICK, Wash., Nov. 8 (BUP)—Five people, so badly torn up they could not be identified, were killed this morning in an auto accident near Cusick, Wash., 40 miles north of Spokane.

The bodies of two men and three women were found in the car that rolled off the road, hit a tree and "popped open like a watermelon" according to state highway patrolman Ed Braun.

Braun said the condition of the bodies was so bad that no identification could be made and the wreckage is so widely-scattered.

Braun said the car was evidently travelling at a great rate of speed when it went out of control.

LARGEST STARS

Herculis and Betelgeuse, respectively, are estimated to have diameters 400 and 300 times larger than the sun.

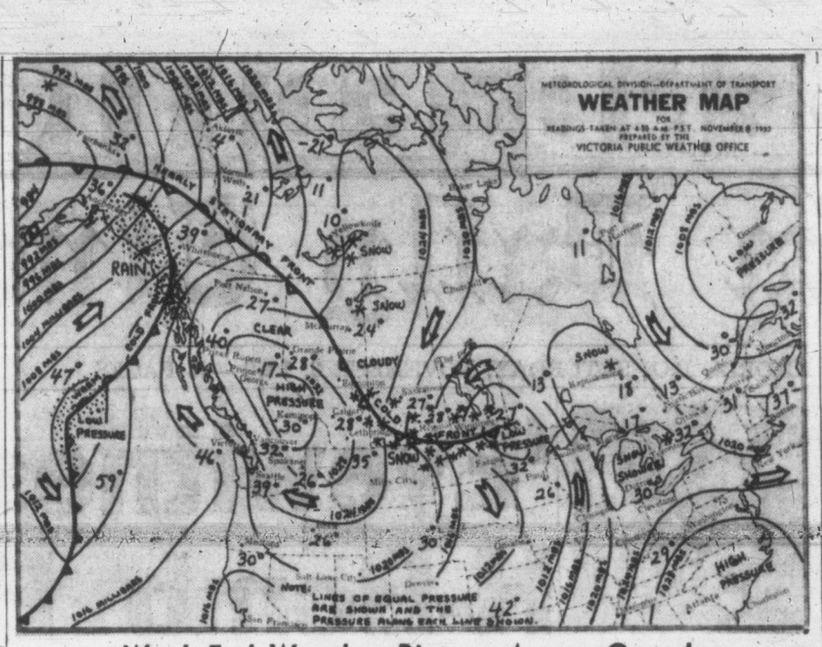

Week-End Weather Picture Across Canada

VICTORIA'S SUNSHINE RECORD TO DATE, 1952—2,145.7 HOURS

SYNOPSIS—The mercury dropped to 28 at Vancouver Friday night to give the lowest record so far for this fall. In fact it was colder than at Penticton with 33 and Kamloops with 29 because of a blanket of low-lying cloud in those areas overnight.

The greater part of the province should continue sunny Sunday but the approach of a Pacific disturbance is responsible for present cloudiness in the northwest corner of B.C. Rain should result over the northern coast tonight and Sunday and a gradual increase in cloudiness is looked for in the southern coast Sunday.

DOMINION PUBLIC WEATHER OFFICE 9 A.M. FORECASTS

VICTORIA: Increasing cloudiness Sunday morning. Cloudy Sunday afternoon and evening. Not much change in temperature. Winds light. Low tonight and high Sunday, 44 and 52.

WEST COAST: A few clouds today. Cloudy tomorrow with occasional light rain in the northern section. Little change in temperature. Winds light today, southerly 15 tomorrow. Low tonight and high tomorrow at Estevan, 40 and 52.

VANCOUVER AND GEORGIA STRAIT: Increasing cloudiness Sunday morning. Cloudy Sunday afternoon and evening. Little change in temperature. Winds light. Low tonight and high Sunday at Vancouver airport and Nanaimo, 32 and 48.

TEMPERATURES

	Min.	Max.	Precip.		Min.	Max.	Precip.		Min.	Max.	Precip.
St. Johns	44	54	.20	Kamloops	29	38	--	Portland	33	58	--
Montreal	31	40	.16	Penticton	33	42	--	San Francisco	48	79	--
Toronto	31	40	--	Vancouver	28	48	--	Los Angeles	57	68	.05
Winnipeg	26	44	.08	VICTORIA	42	53	--	Whitehorse	35	37	--
Regina	28	45	--	Kimberley	18	39	--	Ottawa	25	37	.08
Saskatoon	26	43	.04	Prince Rupert	38	44	--				
Lethbridge	35	48	--	Prince George	14	45	--				
Calgary	28	44	--	Fort St. John	24	41	--				
Edmonton	33	38	.07	Seattle	39	53	--				

Mrs. Julia Apnaut's Death Severs Link With Legends

A link with the early history of British Columbia was broken with the death Thursday of Mrs. Julia Apnaut, 91, of 1007 McCaskill Street, who probably knew more about Indian folk songs and legends than any other white person in British Columbia.

Mrs. Apnaut was born in New Westminster, March 17, 1861, to Mr. and Mrs. David Hamburger, who both died when she was young. As a girl, she lived for many years near a Fraser Valley Indian reservation, where she became acquainted with Indian culture.

Only a few years ago Mrs. Apnaut sang for a small group of people in Victoria some of the old Indian songs which were familiar during the Fraser Valley gold rush days.

The kindly woman recalled on this occasion how she had travelled from one settlement to another in an Indian war canoe. She also sung the canoe songs of the braves as they had done when they paddled the river many years ago.

Some of the songs have been recorded and are now preserved in the Provincial Archives.

A Requiem Mass will be sung in Queen of Peace Church on Monday, 9 a.m., for Mrs. Apnaut. Interment will take place in Royal Oak Burial Park.

HISTORIC ERROR

The West Indies were so named in 1492 by Columbus who thought they were the western limits of India.

SAANICH MUNICIPAL VOTERS' LIST

A COURT OF REVISION on the Municipal Voters' List will be held at the Municipal Hall, Royal Oak, on SATURDAY, November 15th, 1952, at 10 a.m.

JOHN B. TRIBE,
Clerk of the Corporation of the District of Saanich.

Tweedsmuir Park Flooding Draws Indignant Minister's Criticism

Flooding of Tweedsmuir Park for the Alcan development is a "monument to the callousness and thoughtlessness of the former government," Lands and Forests Minister Robert Sommers said at Prince Rupert Thursday.

Mr. Sommers had just returned from an inspection tour of the area which will be under water in four years.

He said the government hopes to send competent engineers to the site to try to estimate cost of clearing merchantable timber before it is too late.

He criticized the Coalition government for failing at any time to discuss the timber situation with any of the technical advisers in the forestry department.

"I'd say the blame should fall squarely on the shoulders of the former lands and forests minister, E. T. Kenney, now Liberal House leader," said Mr. Sommers.

"The contract that was executed with Alcan was an iniquitous thing as far as B.C. was concerned, and the flooding of Tweedsmuir Park and adjacent lands will remain as a monument to the former Liberal government for at least 100 years."

Meanwhile, an Alcan official said his company was honoring all its agreements with the old government.

"We have undertaken to clear all road endings, and to keep navigation open between wharfs on the lakes," he said. "We shall also cut timber in the dam area before the flooding commences."

He said Alcan has set aside $25,000 to clear selected parts of the lakes near settlements.

SPICY PRODUCT

The Island of Zanzibar off the African coast produces most of the world's supply of cloves.

WANTED Single Young Men

We have a number of openings for young, single men to train as Post Managers in our northern merchandising and fur buying operations. These are permanent positions with excellent opportunity for rapid advancement. Applicants should be 18 to 25 years of age, have at least grade 10 education and be in good health. Applicants in the Victoria and Nanaimo area will be interviewed in Victoria in the near future. Apply in own handwriting to

Hudson's Bay Company
Fur Trade Department
Western Post Division
10244-103rd St., Edmonton, Alberta

for those happy Christmas gifts use our EARLY BIRD LAY-AWAY PLAN

Christmas Gift Supreme

"Swirl"

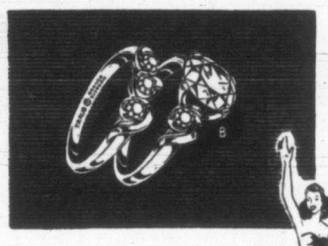

An exciting new design in rings at Little & Taylor, inspired by the graceful swirl of the ballet. Swirl is new, different, beautiful.

"Swirl" Engagement Ring (As Illustrated) $390

Other Diamond Rings $50 to $3,000

LITTLE & TAYLOR
Registered Jewellers — American Gem Society
1209 DOUGLAS ST. (Scollard Bldg.) Phone G 5812

George Paulin (Ltd.) Travel Service

SPECIAL VACATION OFFER!
7 DAYS IN HONOLULU
From $270.85
!! Including Air Transportation From Victoria !!
Sightseeing—Hotel—Transfers
THE HOLIDAY YOU'VE DREAMED OF

PERSONALLY CONDUCTED TOUR BY AIR "AROUND THE WORLD" TO THE CORONATION
Under Guidance of Mrs. Peggy Trenholme, R.N.
Visiting 14 Countries — Leaving in March

LOW WINTER FARES BY AIR AND STEAMSHIP TO GREAT BRITAIN

912 GOVERNMENT ST. B 4277
WESTERN CANADA'S LEADING TRAVEL BUREAU

TO ENGLAND
$280 BY FREIGHTER Via Panama
From Nanaimo About Nov. 18

Other freighters, singles and doubles, $260 to $340, leaving B.C. ports about Dec. 5-15, Jan. 2-19, Feb. 15.

This ship offers one single in double stateroom with another Victorian, with good food, sailing from Nanaimo via Panama Canal to England. Enjoy a vacation cruise through the Caribbean Seas. We have other 12-passenger-cargo ships from $400 up, single and double, some with private baths. We have tourist, cabin and first-class space from Quebec, Halifax, Boston and New York available. Go home for Christmas.

Christmas Tours and Trips

BUS TO PASADENA FESTIVAL. 18-day tour, $135.00, with all transportation, hotels, sightseeing trips and grandstand seat at parade. Leave December 27.

One-way Fares From Victoria via Seattle.

To	Air Coach	Rail Coach	Bus
San Diego	$ 53.90	$ 33.21	$ 25.15
Chicago	93.65	53.61	44.50
Detroit	100.20	63.22	50.00
Toronto	115.45	67.16	53.80
New York	122.65	84.32	58.90

See us for details and lowest fares to all Canada and United States.

Western Canada Travel Service
602 Courtney Street, opp Old Post Office
Between T.C.A. and Bus Depot
GEORGE E. WILLIS, Manager

NEW "Guest Ticket"
9 DAYS OF UNLIMITED RAIL TRAVEL
FOR ONLY $24.00 THIRD CLASS
$36.00 FIRST CLASS

A ticket you use like a *pass*—good on all trains (except "continental" boat trains), everywhere in Britain, for 9 days. YOUR TRAVEL AGENT will supply your ticket as well as train, channel steamer and hotel reservations.

IMPORTANT: This ticket must be secured *here—NOT obtainable in Britain.*

For literature and information, write
Dept. 1—DQR
69 Yonge Street
TORONTO, ONT.

BRITISH RAILWAYS
1953—CORONATION YEAR

GREENHOUSE GLASS
ALL NEW
Size 16" x 16" in Cases of 56 Pieces
Price: Per case, $8.00
Over 10 cases, $7.50 per case
FOR YOUR SHORTAGE—SEE OUR SURPLUS
CAPITAL IRON AND METALS LTD.
1824-1832 Store Street G 2434 - G 8441

Space still available on last sailing to

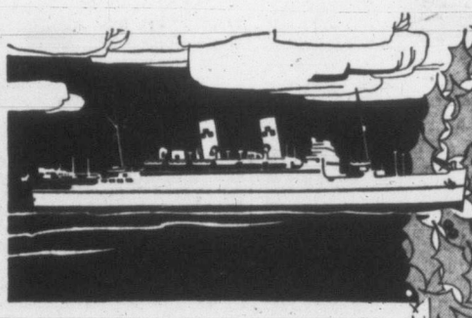

EUROPE for CHRISTMAS by Empress of Canada
DECEMBER 10th
Sailing from Saint John, N.B.
First Class: $222. up
Tourist: $152. up

Book your passage now while a good choice of accommodation is still available. Spend Christmas with the old folks at home. Go by White Empress and relax—it's a Christmas holiday treat in itself. Comfortable staterooms, casual lounges, sea air that whets your appetite for delicious meals, fine entertainment and thoughtful Canadian Pacific service.

Assistance with passports and full information from your own travel agent or
E. HOSPES,
Steamship General Passenger Agent
Canadian Pacific Station, Vancouver

Canadian Pacific

Trans-Canada Service

Direct Household Goods Service To Eastern Canadian Cities

★ Quick—Safe
★ Clean
★ No Crating Necessary
★ One-Fifth The Handling

VICTORIA, B.C., Nov. 7 (LNS) — A new trucking service between Vancouver Island and Eastern Canadian cities has been launched to serve the growing needs of the Island for rapid transportation, William G. Heaney, president of Heaney Cartage & Storage Limited, announced here today.

The new line, operating under the colors of Allied Van Lines, will carry household goods direct from Vancouver Island to Eastern Canadian cities and vice versa. The service will ensure fast dispatch and speedy arrival of goods at destination with an absolute minimum of handling.

The vehicles operated conform to strict Allied Van Lines specifications. Semi-Trailer Van 34 feet long, the tractor unit is a Cab over engine 150 h.p. White equipped with Westinghouse Air Brakes.

HEANEY'S HEANEY'S
Careful SINCE 1890
HEANEY'S

WHAT'S YOUR OPINION?

What is your reaction to the suggestion that the Community Chest disband, and that its 17 member agencies seek to raise funds for themselves?

Art Fuller, proprietor, Western Oil Service, 1039 Pandora Avenue—"There are two points of view, of course. Personally, I'd prefer to see the Chest remain. It's a nuisance to have different organizations seeking funds from you all the time. One appeal is actually easier on everyone and more satisfactory. I'm afraid the campaigns have failed because the Chest has failed to make a close enough contact with the people expected to pay into it."

Mrs. Iris Stevens, stenographer, Cords Piston Ring Company, 2734 Belmont—"I think the campaign might be broken up. There are some organizations in the Community Chest that I don't think really belong there. If they held separate campaigns, they would at least find out which of the agencies the public felt were worthy of support."

A. C. Roberts, office manager of Pied Piper Company, 1014 Catherine Street—"It seems to me the Community Chest has failed mainly because it has asked too much of the public. This city is not as big as some people think. There isn't the business in this city. I think they should continue to operate the Chest but ask for a little less. The Community Chest isn't the only body soliciting. There are all kinds of people out canvassing for different organizations."

Mrs. Etta Holmes, bookkeeper-stenographer, Stockers Security Storage, 1119 Ormond Street—"It's a fact that they haven't been able to collect all that they've asked for. It might be worth a try to see if the various agencies could raise more money by individual campaigns. If they would try it for a year and it didn't work, they could go back to the Chest system. People might soon get fed up with having canvassers call on them every month of the year, and might support the Chest to a greater extent if it were then tried again."

Cyril Ivings, partner in Frank Ivings' Garage, 2319 Dalhousie Street—"I don't think the old way is very good where all the agencies campaign individually. We have so many people call on us as it is. Everyone has an obligation in this regard, of course. And it's easier to meet it if you can pay it off at one time. I don't think it is the Chest that has failed here; it's the people."

Ontario Racetrack Betting Up 10 Per Cent

TORONTO, Nov. 8 (CP)—Pari-mutuel betting at Ontario race tracks was more than 10 per cent higher this year than in 1951.

More than $41,500,000 was wagered at the seven tracks during the 146-day 1952 season which closed at Toronto's Dufferin Park Monday. Some $1,854,200 in purse money was distributed for the 1,168 races run. The increase in pari-mutuel betting was $3,995,909.

South American Trade Sought

Howe to Lead Canadian Group in Search of Latin Country Business

OTTAWA, Nov. 8 (CP)—For the first time in six years, a Canadian cabinet minister will go looking for more trade with Latin America.

The trade department announced Friday night that Trade Minister Howe will lead a group of Canadian industrialists on a five-week, 15,000-mile barnstorming tour of nine Latin-American countries next January.

Its aim is to consolidate and expand trade with those countries, which since 1938 has increased nearly 15 times.

The mission will leave next January 5, probably in the government's big airliner used by Queen Elizabeth on her Canadian tour last year.

By the time it returns February 10 it will have visited Brazil, Argentina, Uruguay, Venezuela, Colombia, the Dominican Republic, Haiti, Cuba and Mexico. An unofficial stop is also planned in Trinidad.

It won't be Mr. Howe's first visit to South America. As a commercial engineer, long before he went into politics 17 years ago, he planned and built some of Argentina's biggest grain elevators.

It will be the first ministerial mission to Latin America since Senator J. A. MacKinnon, then trade minister, visited the continent in 1946.

The new mission aims to bring the attention of business men in both Latin America and Canada to the possibilities of more trade between their two areas.

The trade department announcement noted that in the 13 years since 1938, total trade between Canada and the nine countries to be visited increased from $27,000,000 to $404,000,000 last year. Canada's exports jumped to $166,000,000 from $15,000,000 in that period, while imports multiplied to $238,000,000 from $12,000,000.

Canadian business men going on the trip include:

James W. Duncan, president of Massey-Harris Company, Toronto, representing also the Canadian Manufacturers' Association; Alex Gray, president of Gray-Bonney Tool Co. Ltd., Toronto, representing also the Canadian Exporters' Association; K. F. Wadsworth, president and general manager of Maple Leaf Milling Co., Limited, Toronto; D. W. Ambridge, president and general manager of Abitibi Power and Paper Co. Ltd., Toronto; J. M. Bonin, managing director of La Societe Co-operative Agricole Du Canton de Granby, Que., and C. B. Davidson, secretary of the Canadian Wheat Board.

Mau Mau Group Charged With 37 Murders in Kenya

NAIROBI, Kenya, Nov. 8 (BUP)—The Mau Mau negro terrorist organization in Kenya, Africa, murdered 37 persons during the past five months and 13 others committed suicide to escape its wrath.

A government spokesman says the Mau Mau had burned hundreds of native houses and assaulted or threatened to kill scores of negroes in an attempt to persuade them not to cooperate with whites.

A battalion of the King's African Rifles raided a banana plantation at Fort Hall Friday, capturing 15 members of a suspected Mau Mau band. The government is trying to stamp out the Mau Mau.

Jailbreaker Gets Two Years for Three Days

BURNABY, Nov. 7 (BUP)—Adrian J. Behan, 24-year-old Toronto man who escaped from the Oakalla Prison Farm last Sunday, will go to the penitentiary for two years for his three days of freedom.

Behan received the two-year term when he pleaded guilty to escaping lawful custody in the Burnaby police court.

He was recaptured at Trail Tuesday night after driving a stolen truck to the interior city.

BIGGEST PART

The French zone of Morocco is 154,000 square miles, the Spanish zone 18,000.

O.C. SOCCER

LONDON, Nov. 8 (Reuters).—Results of soccer matches in the United Kingdom today:

ENGLISH LEAGUE
DIVISION I

Arsenal 2, Middlesbrough 1.
Aston Villa 1, Preston North End 0.
Blackpool 0, Newcastle United 2.
Bolton Wanderers 1, Burnley 2.
Charlton Athletic 3, Liverpool 3.
Chelsea 0, Cardiff City 2.
Derby County 1, West Bromwich Albion 1.
Manchester United 1, Sheffield Wednesday 1.
Portsmouth 2, Tottenham Hotspur 1.
Sunderland 1, Stoke City 1.
Wolverhampton Wanderers 7, Manchester City 2.

DIVISION II

Barnsley 3, Bury 2.
Blackburn Rovers 1, Leeds United 1.
Brentford 2, Fulham 2.
Doncaster Rovers 1, West Ham United 1.
Everton 0, Rotherham United 1.
Huddersfield Town 1, Notts County 0.
Hull City 0, Luton Town 2.
Lincoln City 1, Birmingham City 1.
Notts Forest 3, Plymouth Argyle 1.
Sheffield United 5, Southampton 2.
Swansea Town 1, Leicester City 1.

DIVISION III (SOUTHERN)

Bournemouth and Boscombe Athletic 1, Bristol Rovers 2.
Brighton and Hove Albion 2, Norwich City 3.
Bristol City 4, Swindon Town 2.
Crystal Palace 3, Aldershot 0.
Ipswich Town 1, Gillingham 1.
Leyton Orient 4, Walsall 1.
Newport County 0, Colchester United 1.
Northampton Town 3, Shrewsbury Town 1.
Reading 5, Millwall 0.
Southend United 1, Exeter City 1.
Torquay United 1, Queen's Park Rangers 1.
Watford 1, Coventry City 1.

(NORTHERN)

Bradford City 2, Chesterfield 1.
Carlisle United 1, Wrexham 0.
Chester 2, Halifax Town 1.
Crewe Alexandra 0, Oldham Athletic 1.
Darlington 0, York City 1.
Gateshead 2, Grimsby Town 0.
Hartlepools United 2, Barrow 0.
Port Vale 1, Mansfield Town 1.
Rochdale 3, Tranmere Rovers 0.
Scunthorpe United 5, Accrington Stanley 2.
Southport 2, Bradford 2.
Stockport County 6, Workington 0.

SCOTTISH LEAGUE
DIVISION A

Celtic 5, Third Lanark 4.
Dundee 0, Saint Mirren 0.
Falkirk 1, Rangers 2.
Hibernian 3, Airdrieonians 1.
Motherwell 3, Clyde 6.
Queen of the South 4, Hearts 2.
Partick Thistle 1, East Fife 3.
Raith Rovers 2, Aberdeen 1.

DIVISION B

Albion Rovers 2, Dundee United 4.
Alloa Athletic 3, Ayr United 6.
Arbroath 3, Hamilton Academicals 2.
Cowdenbeath 0, Stirling Albion 3.
Kilmarnock 2, Dumbarton 1.
Morton 2, Dunfermline Athletic 1.
Queen's Park 6, Forfar Athletic 2.
St. Johnstone 2, Stenhousemuir 2.

NOTICE

We have moved to Room 1, 918 Government St.

J. W. BUCKLER
INSURANCE AGENCIES
Phone E 2144

OVERSEAS GIFT PACKAGE

2 PAIR

NYLONS

In Gift Box

NO Duty NO Tax

$3.25

First-grade mesh, extra sheer, 54-gauge, 15-denier. Recipient notified allowing time to choose latest fashion colors and size.

INSURED Guaranteed Delivery

Prompt Delivery From British Factory—Orders Air Mailed

SCOTT & PEDEN
510 CORMORANT STREET G 7181

INHERITANCE TAX TAKES 75 PER CENT OF ESTATE

LONDON, Nov. 8 (AP)—Inheritance tax collectors today took a bite of £7,582,119 from the estate of Viscount Portmand, who died in 1948. The death duty, amounting to 75 per cent of the estate of the wealthy landowner, was the second-biggest levy in recent years in Britain.

The value of the portion of the estate subject to levy was fixed at about £10,100,000 after four years of negotiation. The viscount's successor, the 49-year-old Viscount Portman, has disposed of many properties and will sell an additional 20 acres of real estate in the St. Marylebone section of London—an important business district—to pay the tax.

The highest death duty ever paid was about £20,000,000 reported to have been assessed on the estate of the late Sir John Ellerman, shipping magnate who died in 1936.

Slemon Will Become Canada's Air Chief

Veteran Winnipeg Pilot With Brilliant Record Takes Over From Curtis Jan. 31

OTTAWA, Nov. 8 (BUP)—A veteran pilot who played a major role in opening Canada's barren north country will become the nation's No. 1 airman next year.

Defense Minister Brooke Claxton announced Friday night that Air Vice-Marshal C. R. Selmon, air officer commanding the training command at Trenton, Ont., would take over as chief of the air staff January 31.

Selmon, who was 48 on Friday, will succeed Air Marshal W. A. Curtis, 59, chief of the air staff since September, 1947. Curtis will retire from the service January 31.

The new chief of the air staff is a native of Winnipeg, and started his military career in the army's officer training corps at the University of Manitoba. He was commissioned in the newly created R.C.A.F. in 1924, and has the distinction of being the first air force pilot to be trained and fly solo in Canada after the First World War.

During his early career in the air force, Selmon spent several years flying over the isolated northland on mapping operations. He covered more than 100,000 miles in old-type planes on this work.

Curtis leaves the top job in the air force after a service career dating back to the First World War. He joined the army in 1915, and later transferred to the Royal Naval Air Service. At the end of the First World he launched the W. A. Curtis Insurance Co. in Toronto, but was recalled to active service in September, 1939.

Claxton credited Curtis with helping to build the postwar R.C.A.F. into one of the world's leading fighter forces.

Curtis became chief of the air staff in 1947 after serving successively as deputy commander-in-chief of R.C.A.F. forces overseas and as air member for air staff at air force headquarters. From 1944 to 1947, he was air member of the Canadian section of the permanent Canadian-American joint board of defense.

Guard Alleges No Discipline At Toronto Jail

TORONTO, Nov. 8 (BUP)—A Royal Commission investigating conditions at Toronto's Don jail was told Friday the place was run by the prisoners as much as the guards.

Turnkey George A. Heath, a witness before the commission set up to inquire into the jail's administration after four members of the Boyd gang escaped, said discipline had improved since then.

But, he said, just before the Boyd gang broke out things had got to the point where guards had virtually no control over the inmates. He added that if a prisoner abused a guard, the guard couldn't do much about it.

"You mean you weren't backed up?" asked Judge Ian Macdonnel.

"That's right," Heath said. "That governor might give the prisoner a little lecture, but that was all."

AFRICAN RIVER

The great West African River Gambia, navigable for 300 miles from its mouth, was discovered by the Portuguese in 1447.

JUST SAY "CHARGE IT"

and your account is approved at Victoria's Leading Fashion Centre

The PLUME SHOP Ltd.
1740 DOUGLAS STREET

REALM OF THE KNOWN

PROFESSION SERVICE

The realm of the known has become widely extended. No longer is it possible for one man to master all sciences. A lifetime may be required to learn all there is to know about one small phase of science. Pharmacy is no exception. It has many ramifications. Pharmacognosy, pharmacology, toxicology, and pharmaceutical chemistry are only a few. As retail pharmacists we have studied all phases of pharmacy. Our specialty is compounding prescriptions. It is our lifework. Our study has been exhaustive. We are well prepared and eager to serve you when your physician prescribes.

McGill & Orme LIMITED
PRESCRIPTION CHEMISTS
Fort at Broad — G 1196
Douglas at View — G 2222

Arabs Issue Ultimatum to West Germans

Protest Reparations Payment to Israel

CAIRO, Egypt, Nov. 8 (UP)—Seven Arab states were reported today to have threatened to break off economic relations with West Germany unless the Germans within 24 hours renounce their agreement to pay Israel $715,000,000 in reparations.

The Bonn government was expected to ignore or reject the reported ultimatum.

• An informed but unofficial source said Egyptian Premier Mohammed Naguib handed the ultimatum to Guenther Pawelke, German ambassador to Egypt, immediately after a meeting of the Arab League political committee Friday night.

Naguib said he would meet Pawelke again Sunday, just before the next meeting of the committee, to hear Germany's reply. The Arab League comprises Egypt, Saudi-Arabia, Syria, Lebanon, Iraq, Jordan and Yemen.

Naguib, who is chairman of the political committee, said the German-Israeli reparations agreements represents a greater threat to the Arab world than the loss of trade with Germany.

"The restitution agreement . . . threatens Arab interests militarily and economically," Naguib said.

Other Arab sources said Germany's payment of $715,000,000 worth of reparations to Israel would almost nullify the Arab states' blockade of the Jewish state and give a shot in the arm to any Israeli military preparations against Arab neighbors.

HEARING AIDS

NEW 1952

MICROTONE

- Superb Hearing at all levels of sound.
- Complete absence of clothing rub.
- No button need show.
- New low-drain tubes.
- Battery Costs—GUARANTEED not to exceed $2.00 per month.

"Hear Even a Whisper—Better"

PRICE from 70.00

MICROTONE HEARING AIDS

404 Jones Building E 8034
723 Fort St., Victoria

VODKA BUT NO CHAMPAGNE

Washington Party Not Up to Red Par

WASHINGTON, Nov. 8 (BUP)—The Russian embassy in Washington threw a big party Friday night but it wasn't up to par.

There was even some speculation among the guests that the Soviet budget for entertaining in the United States may have been cut.

The Russian shindig celebrated the 35th anniversary of the October, 1917, socialist revolution in Russia.

This is always celebrated in November because the Russians have changed their calendar—among other things.

The great red and gold rooms were crowded with guests dressed in everything from sport shirts to full evening dress and bemedaled uniforms. But observers estimated the crowd was twice as big last year.

The guests included singer Paul Robeson and Vincent Hallinan, Progressive Party presidential nominee this year, the top representatives of the Russian satellite nations and some of the Far Eastern countries. Officials of somewhat lesser rank represented the western allies. The state department sent John Simmons, chief of protocol.

In addition to the traditional vodka and caviar (a tradition the Russians haven't changed), four bars served orange juice, wine, cocktails and whisky. Many guests searched in vain for the champagne they recalled from former years.

New Head of Standard's Shipping and Service Dept.

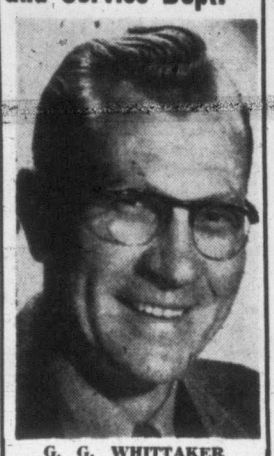

G. G. WHITTAKER

Mr. Whittaker comes to Standard Furniture Shipping and Delivery Department with a wealth of experience in organization, dispatching and public relations. At his disposal is a fleet of modern delivery trucks which speed your furniture purchases to your home, and of course Standard's delivery service is free, all over Island, wherever roads are good. You can expect the best in delivery service from Mr. Whittaker and Standard Furniture.

STOP LOOKING FOR A HOME

For 88 years this office has been making friends by finding people homes to exactly suit their family and financial requirements. We're never satisfied unless we do just that.

SEE HERE! A HOME LOVERS' HOME in Fairfield. Attractively modernized 1½ story, 3 bedrooms and DREAM KITCHEN. Full basement, neat garden. See our Mr. Burrough about terms and make an appointment to see this. Night phone G 1513. Price only $8750

SEE HERE! HOME AND BUSINESS OPPORTUNITY are yours for $1,000 down. 6-room home with stair to floored attic, full basement. Renovate this house and build a store in front and you're "Set for Life." See this at 2620 Douglas and ask Mr. Pitt to show you over. Call him nights at Belmont 229K. Total price only $5500

SEE HERE! TWO HOUSES, PRIVATE BEACH AND DOCK. Here's country life not too far from town. 7-Room stucco, spacious living room with lovely view of water through picture window. Dining room, cabinet electric kitchen, breakfast room, 3 bedrooms, 4-piece bath. Thoroughly modern. New oil heating system. Garage, lovely ½-acre garden. ALSO charming 3-room cottage, built for year around comfort. Ask Mrs. Shirley all about it. Nights G 8368.

SEE HERE! $1,000 DOWN, $50 PER MONTH. These are the easy terms on which you may become the happy owner of either one of the following: Seven-room semi-bungalow in the city, with premises suitable for tailor shop or other small business. Ask Mr. Wright for full details. Price only $5000

Three-bedroom home near Cook Street. Living and dining room, kitchen and bathroom on main floor. Mr. Wright has all the details. Night phone G 6757. A wonderful buy at only $3500

DAYTIME PHONE E 4161—NIGHTS AS NOTED

HEISTERMAN for Homes

1121 BLANSHARD, Near View ESTABLISHED 1864

WASHERS!

Sale of Floor Sample Models

The famous Hoover Apartment-size Washer. Compact, convenient, completely dependable, and only 96.50

SAVE 33.00 On a famous Westinghouse Electric Washer. Reg. $209 176.00

SAVE 30.00 A wonderful saving on a General Electric washer. Reg. $194 164.00

SAVE 20.00 An Inglis Washer, reg. $174. Here's your chance to save 154.00

TERMS—10% Down . . . then Let Your Credit Get It!

Inglis Washers

SPECIAL TRADE-IN SALE

Inglis De Luxe Electric Washer. A wonderful value for every home.
Regular 209.00
Less Trade-In 50.00
159.00

As illustrated, the Inglis Imperial Washer, the finest wringer-type washer available.
Regular 229.50
Less Trade-In 50.00
179.50

15.90 Down . . . Then Let Your Credit Get It . . . 17.95 Down

Standard Furniture Co.

Phone B 5111 Right Through—Yates to View

BUY PLAYER'S "MILD"

in the Large Package of 25

IT'S THE BEST BUY!

Canada's Mildest Cigarette

Victoria Daily Times

The Home Paper

Established 1884

Published every afternoon except Sunday by The Times Publishers Limited, 2631 Douglas Street, Victoria, B.C. The Times is a member of The Canadian Press, which is exclusively entitled to the use for publication of all news dispatches credited to it or the Associated Press, and also the local news published herein. All rights to republication of special dispatches are reserved. Authorized as Second Class Mail. Post Office Department, Ottawa.

STUART KEATE, Publisher — BRUCE HUTCHISON, Editor

Again the Republican Tariff

FOR CANADA THE FIRST QUESTION arising out of the American election is the trade policy of the new government and Congress. The Republican party, long the architect of high and sometimes insane tariffs, is back in office. Has it learned the folly of its old protectionism?

Every industry in Canada is concerned with the answer which will be given to that question when the new regime begins in Washington.

The basic industries of agriculture, timber, mining and fishing are directly concerned because they sell a large proportion of their goods in the American market. Since their prosperity mainly determines the condition of industries serving the home market, all Canadian business is instantly affected by the level of our American exports. Through this immense volume of trade across the border—the largest trade between any two countries in the world—the two national economies are geared together.

To a lesser but vital degree the world economy is immediately affected by the level of American imports. The American economy, in fact, is now so large a part of the world economy that no country can escape conditions in the United States. And no country could hope to avoid the consequences of an American tariff.

The Republican party was not always the party of protection. It was the Taft government, in 1911, which negotiated the reciprocity agreement with Canada. But when the Republican party turned to political isolationism in 1920 it also turned to economic self-containment with the Fordney-McCumber and the Smoot-Hawley tariffs, which devastated the world's trade and were one of the major factors in the great depression. The retreat from this madness only began with Roosevelt under Cordell Hull's reciprocal trade agreements, culminating in the present Geneva system.

Within the Republican party today there are men like Senator Taft who have always attacked the Geneva system and who voted for the recent dairy import restrictions in clear violation of those solemn undertakings. The protectionism of the party is still a formidable force and no doubt will reveal itself in the new Congress. But General Eisenhower is not a protectionist. Again and again in the election campaign he urged an expansion of world trade and warned his people that trade is a two-way street, that they must import if they are to continue their present exports.

On this issue the President-elect is likely to face a split party. He may require all the prestige of his office to prevent an attempted revision of the tariff and to assure a renewal of the reciprocal trade agreements legislation when it expires next June.

If he collides with the Taft wing of his party he will have the support of the Democrats in Congress and may thus secure a legislative majority for the policy of maximum trade. In any case, when the present law expires he will face a clear issue of fundamental policy. Since it depends so largely on the American market, no part of the world will be more affected than British Columbia by the outcome of this issue.

Caught in the Net

SOME DISCREPANCY APPEARS in the reports brought back from the Peiping "peace conference" by two of the several Canadians who attended.

Elgin Neish, vice-president of the Victoria local of United Fishermen and Allied Workers' Union, and a delegate to the Communist-inspired meeting, returns to tell with enthusiasm of the freedom of those attending to discuss anything they wished.

He adds that he saw and heard evidence that United States fliers have used bacteriological warfare in China. He says the delegates studied scientific reports, viewed a "display of bombs, flies and bacteria," and heard accounts of American airmen who admitted dropping the germs.

This evidence, despite the denials of bacteriologists in most other countries, appears to have convinced the deep-sea fisherman. "I don't see how anybody with a sense of justice can deny it," he says.

Gerard Filion, editor of Le Devoir, Montreal, who classed himself as an observer rather than a delegate, seems on the other hand to have been unimpressed by the things which so appealed to Mr. Neish.

Mr. Filion was particularly struck, he reports, by "the absence of true critical spirit, political sense or the ability to see two sides of a question" noticeable at the Peiping gathering. And as to the germ warfare charges, he says the propaganda throughout China has been so "formidable" that no one questions the accusations. He heard 30 charges of such atrocities against the United States forces, but noted that each case rested on the evidence of but a single witness.

"This is odd," observes Mr. Filion, "when their documents claim 300 victims in an atrocity case."

For Mr. Neish, of the fishermen's union, the evidence was enough. For Mr. Filion, a newspaperman trained to sift and judge facts, it was not. Mr. Neish might well fish a little deeper.

Converting the Doodlers

AT THE RISK OF FASHIONING ammunition for critics of modern forms, authorities at the Arts Centre have announced plans for a business men's course in pen and ink as well as pencil drawing. The suggestion is advanced that the executive or professional man who traces designs and makes portraits, seascapes and mountains on his scratch pad while listening to the telephone may have buried talent.

Whether he has or not, it is the belief of some authorities at the Arts Centre that he may find relaxation and enjoyment by expressing himself pictorially.

Obviously some of the critics of modern work will suggest that the doodlers will have no difficulty in finding their niche among the moderns. The current controversy will continue with renewed energy and many people unfamiliar with art, past or present, may be induced to take an interest in the subject.

There are many arguments in favor of business men's art classes. Not only do they promise relaxation and the virtues of an engrossing hobby. They should provide for those who take them a better understanding of art in all its forms—a highly desirable development among business and professional men.

Conceivably, as the artist teaches the pupil to draw a picture, the pupil may help the artist to draw a cheque—a rewarding activity for both parties concerned.

Mrs. Noggins' Purchasing Power

By BRUCE HUTCHISON

AFTER reading the recent speeches of Mr. Eric Martin, provincial minister of health and welfare, my neighbor, Mrs. Alfred Noggins, decided to join the Social Credit party.

"The way Martin explains it," said Mrs. Noggins, "'tis all quite simple. Everybody, says 'e, needs more purchasin' power and I can see that quite clear, without my spectacles. I've bin needin' more purchasin' power for years.

Hutchison

"Everybody needs more purchasin' power and the only reason we 'aven't got it is because the banks won't open their yaults and let us get our 'ands on their ill-gotten gains. I'm all for openin' up the vaults so long as they keep my own savin's under lock and key. Let 'em spend everybody else's money but kindly leave mine alone.

JOY IN WALL STREET

"Well, like Martin says, the whole financial system is rotten to the core, the whole country is paralyzed with depression and the people, lackin' purchasin' power, are rushin' to the stores and biddin' up the price of goods.

"But Bennett don't seem to understand economics. Why, 'e's goin' down to Wall Street pretty soon and tell them poor innocent financiers that the financial system is sound, the country prosperous and they'd better invest some of their old-fashioned, no-good money in B.C.

"We'll borrow those worthless American dollars and then when Martin takes over the system we'll pay back in Social Credit with the 'elp of a well-filled fountain pen. That sure ought to make the Wall Street boys 'appy and start a big flow of real money into our industries.

"Bennett will take B.C. bonds to sell in Wall Street to build the P.G.E., and right beside 'im will be Martin with 'is fountain pen. No doubt they'll get a rousin' reception in the temple of 'igh finance.

LET HIM TALK

"You might think that Bennett would be a little embarrassed when 'e's out preaching conservative principles, economy and all like that and then finds Martin blowin' up the temple. But not at all. There's no quarrel between Bennett and Martin except on basic principles. They agree on the large principle of stayin' in office and that's a wonderful bond of union.

"Leave Martin be, says Bennett, let 'im talk, the more the better, and maybe the public will forget that we 'aven't got a 'ospital policy and don't know wot to do about anythink but the salvation of the world. Let Martin save the world with 'is fountain pen, says Bennett; till I find out 'ow to run B.C., which is a much more difficult matter.

BREAK IT GENTLY

"When we've won an election it'll be time enough, says Bennett, to break the news to Martin that 'e's in a Conservative gover'mint. By then these Social Crediters will be expendable, but for the moment I need 'em and they're too young, anyways, to be told the facts of life. I'll break it to 'em gently after we've got a majority, not before.

"But in the meantime, says Bennett, Martin and the rest of 'em 'ad better be a little careful and maybe keep their fountain pens in their pockets or they'll alarm the Tory vote on which I'm dependin'. Tories, says Bennett, 'ave a rooted prejudice against smashin' the present system and debasin' their money.

"But 'tis no cause for worry, says Bennett, we're in fine shape, for I'll get the Tory vote on a policy of sound finance and Martin will get all the left-wingers by promisin' 'em more purchasin' power. I'll borrow the bankers' dishonest money while Martin denounces 'em for what they are, the stooges of Joe Stalin, bless their generous 'earts.

"Still," said Mrs. Noggins, "there's only one little fly in this soft soap. Martin is out tellin' the country it's ruined but the gover'mint at Ottawa, knowin' nothink of finance, refuses to provide the depression. As Uncle 'Erbert always said, when 'e was an alderman in Liverpool, the Liberals never play fair, and Uncle 'Erbert knew all about purchasin' power and 'ad plenty of it till the auditors looked into the books, and after that 'e lived comfortable on a Social Credit dividend paid to 'im reg'lar by the taxpayers in jail."

'Beyond the Blue Horizon'

Submitted to International Salon and Color Show of the Victoria Camera Club. — Philip Jennings, Mt. Vernon, Wash.

Vic Peeps' Diary

Being A Chronicle Of Our Times

MONDAY, 3rd—This morning I gave my beard a trimme with a new device, powered by a machine, but it did not work well; and I confess I was at a great loss all the day after to bethink myself how to carry this business. Some saying I must press all possible for 60 days, before returning to my razor. This night I heard on the airs a Christmas advertisement, 52 days before the event, which methinks too early; and a noble address by Master Eisenhower, mayhap too late. So to a new volume: "John A. Macdonald, The Young Politician," which has been much praised. At bedtime my boy came to me in devil's-red nightdress, giggling impishly:

"Ain't-cha gonna tuck me in my bed?
Ain't-cha gonna kiss my nut-brown head?"

* * *

TUESDAY, 4th—Much tintamarre in the streets this day concerning the American election; and I pledged a few groats in support of Master Eisenhower, thinking my previous incline to Master Stevenson now to appear folly. In the evening, the tallies being struck, great jars at all hands, and I somewhat reluctantly to the theatre to attend on divers acrobats, conjurers, singers and clowns. And this proved an occasion of modest merriment, suffering one cardinal foolishness, which is that acktors, being ahead of the candle, and in genial taking with the audience, know not when to quit. Thus are they undone.

* * *

WEDNESDAY, 5TH—A very brave day, and it was told me in my eare that Master Hawkins is serving champagne to celebrate the victory at the polls of Master Eisenhower. This night I took me off to a meeting of the Community Chest, still bogling at the raising of monies, and Master Alex Mitchell observed this to be the failure of our city, which methinks to be true. It being known that this city, one of the richest in the land, is the poorest per head in donations for the needy. Anon home with Master Roy Denny, he confecting some chocklit with toast, demm'd fine, and we sat lately discoursing of affairs. So home ahead of my wife, she at a meeting of the Arts Centre, and reporting much astir to promote the good work of this institution. I heard this day that Master Colin Graham has painted his barn.

* * *

THURSDAY, 6th—Comes to me this day Mistress Audrey Alexandra Brown, a poetess of renown, to discourse of the York Players and their noble efforts to enliven the sock and buskin in this arena; and I was much taken with her statement that she writes for the joy of writing, and regards a years' production as one week of intense work. At lunch, Master Chet Lyons declaimed most attractively of oddities in this province: a zucca melon that grows to 150 pounds in three weeks; a waterfall 1,100 feet in height; a bitter-root so rich in starches that Indians could trade a sack-full for a horse. But these glories of our land are unknown to residents. Anon to Master Holyoak's for a trimme, and sat me down with Master Roger Sparks, a rare young specimen: a violinist who prefers his locks clipp't. By and by Master Gruber called, surpassing vexed that his duties boggle his writing; but he promised to light upon his quill the morrow, and dispatch some passionate prose, which I am mighty glad of. By and by home, and found my girl crying out with a mild fever, so I read to her Master Walter de la Mare's new version of the faery-tale "Jack and the Bean-Stalk." Which made her to cry out all the night. Infinite weary, I sluggishly to the theatre to attend on a ballet and found it full of fire and color, if not quite professional. And in the entr'acte, chatted betimes with Mistress Gordon Grant, she at high jars with her husband, he having looked professionally at a certain limb and murmured audibly: "Get that shank!" So drowsily home to deep repose.

* * *

FRIDAY, 7th—This morning my wife, my boy and I had high words concerning the use of the apostrophe in possessive cases; my wife holding, egad, that in the sentence "The beaver stroked its glossy fur," the word "its" should be apostrophized. But when, in high glee, we demurred on the grounds that "its" was not possessive, she was vexed to the pores, and snapped: "What could be more possessive to the beaver than its fur?" Which ended the discussion. By coach this night to salute Master Ralph Campney, Master and Mistress Mayhew; and His Excellency spoke most feelingly of his love for this city, and its (no apostrophe) people, which he leaves betimes for higher duties abroad. By and by to the arena, but our gladiators were in a sad taking, and with infinite pity I relieved Master Ollie Corbett of a few doubloons on the outcome of this joust. So home through the chill night airs, much admiring a moon-mist on the bay. My wife said this day, but reluctantly, that my dog's manners improve.

Opinions Of Our Correspondents

WHO CONTROLS MONEY

Your editorial in Monday's Times calls aloud for a reply which I trust you will insert soon.

It is a great responsibility being an editor of a paper and instructing the public so authoritatively and one should be very sure of one's ground before doing so.

This editorial is correct to the extent of about 5 per cent.

Nobody will dispute that the government, through the Bank of Canada, manufactures all the metallic and paper currency but that amounts to only 5 per cent of the money in use.

The 95 per cent is made up of bank credit which is handled by means of cheques.

The chartered banks manufacture this money by granting loans and destroy it when the loans are repaid. It is entirely at the option of these banks whether they issue loans or refuse to do so.

The chartered banks are controlled by the great financiers who are few in number and are a law unto themselves.

I shall be most interested to see your exposition of the other "fallacies" in the theory of Social Credit as propounded by Major Douglas.

G. H. PETHICK.

Royal Oak.

CULPRITS HIDDEN

Once again within the space of a few weeks decent people are sickened by another example of revolting cruelty to a helpless animal—this time a goat. However, as matters are, of what avail is it that the guilty parties are caught if they are sheltered in every possible way and let off with no more than a mild "don't do it again."

This simply makes a mockery of the law and one longs for authority on the bench who has some compassion for the cruelly done to death and less for the dispicable doers of such vile acts.

Admonitions, "talking to," are worse than useless in such cases and concealing the names of youths concerned is a travesty of justice that many of us resent very strongly.

Let a youth commit a theft—name and address promptly appear in the papers, but let him torture and kill a helpless, inoffensive animal and his name must at all costs be kept secret. Why?

There has been much indignation over this matter lately and all fair-minded people feel strongly that if the law condones this hush hush policy then it is past time the law was amended.

In all cases of wanton cruelty there is one remedy—a sound thrashing that the recipient will remember and which will deter him the next time he has the urge to impose suffering on that which cannot retaliate.

Here speaks a man of the law—"The facts are these, experience has shown again and again that the best safeguard against cases of violence and cruelty is to appeal: not to the miscreant's better feeling (if such exist) but to his tenderness for his own skin."

LILIAN F. HEYWOOD.

2938 Tudor Road.

SEEMS TO CONTRADICT

Speaking in Victoria, Mr. Solon Low is reported in the press to have said, "The only way to get around inflation is to make gifts to the people of purchasing power. . . Canada should simply print more money and give it to the people as debt-free money. It should be spent in circulation so that it becomes a natural resource."

In the intervals between judging the moral shortcomings of other party politicians Mr. Low speaks as the leader (self-styled) of the Social Credit "party." Apart from the fact that a "party" is as foreign to Social Credit as a drug is to a drugless healer the public expects to hear from him something of the Social Credit monetary proposals which he claims he has not forsaken.

His statement is, however, at variance with that in the Social Credit textbooks, for we read on page 133 of "Warning Democracy," by Douglas, the following:

"There is a remedy. It is not the easy one which might at first occur to you of merely printing more bank notes (money), since unfortunately that is a method which defeats its own end. The method is a technical one. It consists in a simple adjustment, by the use of the technique of credit, of the relation between the average price level and the available purchasing power; and, under existing conditions, the responsibility for making this adjustment most undoubtedly rests with the banking system."

W. J. CLARK.

159 Cook St.

FASCIST HALLOWEEN

Those newspapers, including this one, part of whose work consists of teaching us exactly how to be successful criminals, by acting on the well-known "law of suggestion" have done neatly effective work in increasing the lawlessness of this "Hallows Eve" racket.

Said the wise man: "Let me make the literature of a country, and I care not who makes its laws."

In other words, "let me have the power of pumping certain types of thoughts into weak brains, and laws will be ineffectual in moulding the future," presuming weak brains are in the majority, according to this wise one.

Poet Bobbie Burns (aiming at a certain judge), said in verse that, while he didn't presume to criticize the Almighty, he couldn't help wondering why the Lord found it necessary to include so weak a brain in such thick walls.

This newspaper, previous to Halloween, published a list of ways to break the laws on this night, and was very clear in its teaching, which, as far as I'm able to analyze it, gets more clever and subtle year by year, in its choice of words and subtle manner of presentation.

It's all a part of the Fascist long-term plan to increase disorder and run democracy on the rocks.

GLADYS SHRAPNEL.

1578 Clive Drive.

Canadians All

Ottawa Citizen

Speaking at Three Rivers, Premier Duplessis said that in no other part of Canada is the future so bright as in Quebec. One reason he gave for this belief was that "there is not a race which possesses the natural talent of the French-speaking Canadian race."

It is human for any public man to boost his own province—he would be a strange sort of creature if he didn't—but it is hardly necessary to glorify one part of Canada by suggesting that its inhabitants are of a superior "race" to those of any other. Most Canadians pride themselves on the fact that they represent an amalgam of many races, each of which has produced a multitude of good citizens. Given a willingness to be that kind of citizen, it matters little whether they or their ancestors came from Chateauponsac, Oswaldtwistle, Llanbadarnfyndd, Zevenhuisen, Yungtinghsien or Szczebrzeszyn.

Cohos Explore the River's Lower Reaches For Final Battle to the Spawning Grounds

By DR. G. CLIFFORD CARL, Director, Provincial Museum

AS THE first brown flood waters of the fall reach the sea many coho salmon leave the bay and move into the river. For the past few weeks they have been adjusting themselves to fresh water conditions by frequenting brackish areas for varying periods each day. Now that the awaited signal has come they leave the salt water for the last time and make their way up the several channels of the river's mouth.

Carl

Some of them begin the journey when it is yet daylight; when passing over the first shallows the bow wave which they create attracts the attention of Indian fishermen stationed there. With spear and net they take their toll of the migrating salmon to stock their larder against the coming winter.

Most of the fish commence to move into the fresh water at dusk so that by chance they make the perilous passage of the shallows under cover of darkness. By morning many of these are scattered in the deeper parts of the river where they temporarily rest in the shadows of boulders or under the protection of undercut banks.

The first phase of life in fresh water has been somewhat exhausting. Although the salmon have succeeded thus far in adjusting themselves to the changed environment, life in the river is more strenuous than in the sea. The fish are required to exert themselves more to hold their position and especially to make way against the current.

Internally, more energy is expended in maintaining the proper proportion of salts in the blood because of the greater diversity between the concentration of body fluids and fresh water. More energy is consumed, too, in the simple mechanics of breathing because the grotesque development of snout and jaws lessens the efficiency of pumping water over the gills.

Moreover, more than the usual volumes of water have to be pumped to compensate for the lesser amounts of available dissolved oxygen as compared with amounts of this vital gas available in sea water.

Several days have passed since the salmon began their fast which ends in death; already they have commenced to draw upon their reserves in the form of oils stored in body muscles and fat tissues. As if sensing the nearness of the time when the supply will be finished they press upstream even during daylight hours.

On the second day as the forerunners of the main group drive through riffles below the canyon, a black bear pauses in his early morning foray along the river bank to listen to the irregular splashing. He lifts his snout in the direction of the water then with lowered head shuffles down the sloping bank to the bar which runs out into the current.

From this vantage point he can see the dark forms of the salmon as they move over the light-colored boulders paving the shallows. After a few fruitless lunges the bear pins down a fish with his clumsy forepaw, then scoops his victim shoreward where it can be more readily grasped by the teeth.

As the bear lifts the struggling salmon from the water the carmine red flanks glisten in the sun and a trickle of milt drips from the tail fin of the nearly ripe fish.

By the evening of the third day the fish reach the falls at the entrance to the canyon. As the shadows deepen in the pool below the bubbling water fish begin to move into the main current. Singly and in small groups they pause in the back eddies then with rapidly vibrating body they drive upward through the curtain of falling water.

A few succeed in mounting over the rock rim by an extra burst of power at the critical moment but many fish fall back into the seething water below after holding themselves for a few moments in the turbulent current. Others leap clear of the pool and land on the spray-drenched rocks below the summit.

To one side of the main fall of water and unnoted by the first wave of fish a smaller flow of water enters the pool from a man-made series of steps hewn from rock and bolstered by concrete walls.

Soon a few fish mount the first rise of the ladder and others follow. More and more find their way into the entrance until a more or less steady run of fish passes from pool to pool and re-enters the river well above the falls.

By morning only a few stragglers are left below the fish-way; the main group has passed upstream where they become distributed in the deeper pools there to wait for their time to enter the spawning streams.

TO HONOR MEMORY OF DEAD IN WAR

Four Separate Services Planned Throughout Victoria Area for Remembrance Day Tuesday

Men in the uniform of the air force, army and navy of two world wars and in the present Korean campaign who lost their lives in the service of Canada will be honored at four separate services in the Great Victoria area Tuesday.

Main service for Remembrance Day will be at Cenotaph, north-east section of the city's Parliament Buildings' lawns.

A program that draws thousands of citizens annually to pay tribute to our fallen heroes on the land, on the sea and in the air, the service will begin before 11 a.m. Tuesday.

Contingents of the three armed forces and the war veterans' clubs' groups will be well represented.

Maj.-Gen. W. W. Foster will lead the veterans' group from Humboldt Street to the Cenotaph. The parade will be formed up by well-known Victorian, Major George Yardley. Rev. William Hills, popular pastor, will conduct the service, the R.C.N. band will provide music and the Royal Canadian Artillery fire the guns to signal the start and finish of the two minute silence period at 11 a.m.

Lieutenant-Governor Clarence Wallace will take the salute in the march-past.

Immediately following the Cenotaph ceremony, the Canadian Scottish Regiment (Princess Mary's) will go to Pioneer Square, north of Christ Church Cathedral to salute the fallen members of that famous two-war regiment in the First and Second World Wars.

Regimental padre, Rev. J. L. W. McLean will conduct the service. Former and present commanders of the regiment will attend the service in front of the new memorial to Scottish front-line veterans killed in the two wars.

Commodore B. R. Spencer, superintendent of H.M.C. Dockyard, will take the salute when servicemen and veterans march-past at the 11 a.m. Tuesday Remembrance Day ceremony at the Esquimalt Memorial Park program. It is being arranged by the Esquimalt branch of the Canadian Legion.

Reviewing stand will be on Esquimalt Road opposite the park. Naval guns will be fired to signal and end the two-minute silence period.

Rev. Earl Sigston, R.C.N., will conduct the service. Parade marshal will be Boer War veteran Samuel Murray. Parade will be from the Esquimalt Legion Hall, 622 Admirals, to the park.

Oak Bay's ceremony will be held at the Beach Drive Memorial at 3 p.m. Tuesday.

Archdeacon A. E. de L. Nunns and Rev. W. W. McPherson will officiate in this service. Choirs from St. Mary's and Oak Bay United Church will also be on hand. The Royal Canadian Navy will have a representative to sound Reveille and the Last Post.

Cub Pack Named For Loved Pastor

A Victoria pastor in 1924 was walking on a cold night in downtown Victoria. He met a destitute man, shivering in a doorway. The man of God gave the derelict his coat . . . and died himself a short time later from pneumonia contracted that night.

The story was told Friday night by Rev. James Smith to a group of boys who will honor the memory of the man, the late Rev. William Stevenson, by forming a new Wolf Cub Pack which will bear his name.

The founder of the Shelbourne Sunday School Mission during the First World War, the late minister of the Emmanuel Baptist Church was famed as a worker among children. A fountain at Beacon Hill Park already bears his name and a lacrosse box was built some years ago between Gladstone and Pembroke Streets and dedicated to his memory. Friday's meeting of Cubs, would-be Cubs and parents of the Shelbourne Street area carried on the humanitarian idea to which the clergyman devoted his life.

The Sunday school where the Cubs will meet is located at the corner of Shelbourne at King Street.

The Stevenson Memorial Cub Pack will be led by Miss Doris Mason, who is also "Akela" of the Emmanuel Baptist Mission Pack. The group will be open to boys of any denomination, between the ages of 8 and 12. Miss Mason will be assisted by Rev. Smith, pastor of the Emmanuel Baptist Church.

'Stop When Occupied' School Zone Plan Good

By DAVE STOCK

The "stop when occupied" system of regulating traffic in school areas has proved a definite boon to motorists during the 18 months it has been in effect here.

The new regulation, which actually places a greater responsibility on the driver, has been lauded by police, school principals, safety leaders and motorists alike.

There appears to be just one major cause for concern to those most interested in making streets around schools as safe as possible for the children.

It remains common practice for motorists to pass others who reduce speed going through school zones. It is particularly dangerous.

Sgt. Brooke Douglas, head of the city police traffic division, said the passing problem was particularly evident on wide streets, and especially in front of North Ward School on Douglas Street.

"A man travelling along on the outside lane (the one next to the curb) slows down to let a child pass in front of him, and the fellow coming up behind him can't see anything so thinks he will pass.

"There have been a number of near accidents through that happening."

THERE'E A LAW

Sgt. Douglass said there was a by-law against cars overtaking and passing in school zones, but felt people didn't read the by-laws.

"What we want to see are signs posted at the approaches of the school zones saying 'School Zone, No Passing'."

As for the "Stop When Occupied" signs, Sgt. Douglass said: "We are getting obedience from most motorists although I can't say it's 100 per cent.

"Actually, this system is a great improvement over the old. Most motorists still reduce speed when coming into school zones, although during hours when people know children are definitely in school, they can proceed at a reasonable rate of speed, instead of slowing down to a maximum of 15 miles per hour as previously required."

"The system has put a greater responsibility on the school patrols," he added. "But the youngsters, who handle between 10,000 and 12,000 children a day, are doing a good job."

RECORD CLEAR

School patrols have operated here for five years and during that time there has not been one reported accident in territory supervised by the lads with yellow belts and red warning flags.

The first "school zone" accident in several years occured 10 days ago at Bank and Fort, but the child knocked down was not seriously hurt and the driver involved was a visitor from the prairies unfamiliar with local traffic rules.

That particular area, police point out, is not controlled by a school patrol.

Police Chief John Blackstock agreed the "stop when occupied" system was "very satisfactory."

"It's only good as long as the public respect it," he added. "There are one or two little spots where we have had trouble. We still have a man detailed to watch for offenders."

Austin Curtis, chairman of the Kiwanis Club's committee in charge of school patrols is happy with the system, too.

George I. Warren, managing secretary of the Victoria Automobile Club, called school zone regulations "a tremendous success."

Giving a school principal's impression, William McMichael, of Central Junior High School, said:

"From our point of view, both systems worked satisfactorily. This way probably is regarded more favorably by the motorist, though, as it tends to speed up traffic.

"Some drivers, I think, are a little more careful than before because they know they might have to come to a full stop.

"Our safety patrolmen have had no real difficulty. The boys on patrol file the odd complaint about someone failing to heed their signals. But most drivers co-operate very fully."

Now, for your convenience, AMPLE PARKING SPACE next to Ed and Austy's Service Station, corner Broughton and Quadra Streets.

Chaplin's

FUNERAL

Chapel

980 QUADRA
G 5512

IT IS WISE TO TAKE CARE OF YOUR EYES

G. H. E. GREEN

B.Sc., M.A., D.Paed.

768 FORT STREET — OPTOMETRIST — PHONE B 7512

THE CHURCH PAGE

By LANCE H. WHITTAKER

Our slow and painful progress toward the brotherhood of man never seems quite as hopeless on any day of the year as it does on Remembrance Day.

Among the thousands who will bow their heads for two minutes next Tuesday, many must be sick at heart for the apparent uselessness of the sacrifices that have been made.

Whittaker

It is trite, but true, to say that the men who went off to war in 1914-1918 enjoyed more freedom, in many ways, before they went, than we have since. The thousand nagging fears that have afflicted us in the past 30 years have led to gradual surrender of the very things for which they fought and died.

Economic insecurity has been responsible for self-made bonds of government regulation; the clash of ideologies has produced a craven intellect; and national and individual selfishness is rife in the world.

We have not far to look for evidence.

On this Remembrance Day in 1952, Victoria's Community Chest is seriously considering dissolution for lack of public interest. What a cynical comment on a people willing to lose by default their right to extend the hand of love and fellowship to others less fortunate!

Must this privilege, too, be delegated to government?

Some Duties Are a Privilege

Are we so beaten into dull, lifeless pulp that our last charities must be handed over to the cold, efficient and completely impersonal government agency? In our desperate bid for safety—economic, social, intellectual—are we destined, willy-nilly, for complete subordination of the individual?

The integrity and inviolability of human personality is something more than a creed, something far greater than the common "free enterprise" conception.

It carries with it the responsibility, and the privilege, of working, in our own simple ways, for a better world.

With every mass default of responsibility, still another field of private endeavor falls within the scope of the state—and the end of this is death.

How far along this road we have come in this generation.

Tomorrow, in most of Victoria's churches, and on Tuesday, a little time has been allotted for reflection on man's climb toward the millenium, and to honor in our hearts those who have died to provide stepping-stones.

We would do well to use those few minutes in asking for strength to keep to the true course.

Medicine and Music Call Ambitious Young Salesman

Billy Philion, selected as Times junior salesman of the week, is another lad who has two corners to cover.

Billy, who is 10, has been selling papers for quite a while but only recently was given a permanent stand in the downtown area. He is now located at the intersection of View and Broad, and may be found on either the northwest or southwest corners.

He skips between the two, depending on which happens to be the busiest.

Billy is one of five children. He and his three brothers and one sister live at 708 Robleda Crescent. He's in grade five at Sir James Douglas School and likes arithmetic best.

Billy has two ambitions. He wants to be a surgeon and he wants to play the organ.

Billy makes it very clear that he wants to be an "operation doctor" not a "medicine doctor." He thinks, too, that he will confine his medical practise to the wintertime "when there are lots of accidents." That will premit him to travel around during the fine-weather months, giving organ recitals.

BILLY PHILION

CHURCHES

CHRISTADELPHIAN

CHRISTADELPHIAN Royal Bank Hall, corner of Fort and Cook Streets, now moved to the Orange Hall, 725 Courtney. Sunday morning, 11 o'clock. Secretary, G 8293.

CHRISTADELPHIAN (CENTRAL), KINGS Road and Blanshard Street. Morning meeting 11 o'clock. Lecture, 7.30 p.m.

GOSPEL HALLS

OAKLANDS GOSPEL HALL, corner Hillside and Cedar Hill Roads.
Sunday—
10.00 a.m.—Sunday school and Bible classes.
11.30 a.m.—Worship — Breaking of Bread.
7.30 p.m.—Gospel service; speaker, Mr. J. Jenner.
Thursday—
2.30 p.m. — Women's Gospel meeting; speaker, Mr. W. Purcell, Portland, Ore. Special invitation is extended to all ladies to attend.
8.00 p.m.—Prayer and Bible study meeting.

VICTORIA GOSPEL HALL
935 Pandora Avenue
11.00 a.m.—Worship and Breaking of Bread.
9.30 a.m.—Sunday School.
7.30 p.m.—Gospel Service, Speaker, Mr. Walter Purcell, of Portland, Ore. Subject, "The Problem of Parentage."
See display advertisement.
Thursday, 8 p.m., prayer meeting.
Friday, 7 p.m., all boys and girls are invited to the "Children's Hour."

PARKDALE BIBLE SCHOOL, Harriet Road (near Boleskine Road). Sunday, 1 p.m., worship service; 7.15 p.m., song service; 7.30 p.m., evening service, speaker, Mr. H. F. Marks, of Malaya, subject, "The Call of God." You are cordially invited.

ROSS BAY GOSPEL HALL, corner May and Joseph Streets.
9.45 a.m.—Sunday school.
11.00 a.m. — Worship and Breaking of Bread.
7.30 p.m. — Gospel service. Speaker, Mr. D. L. Jones, of Vancouver.
Tuesday—
8.00 p.m.—Bible study.
Thursday—
8.00 p.m.—Prayer meeting.
Friday—
7.00 p.m.—Calling all girls and boys, also mothers and dads.

BETHESDA CHAPEL, 1900 Oak Bay Avenue, corner Davie. Sunday at 10 a.m., Sunday School. 11.30 a.m., Worship and Breaking of Bread. 7.30 p.m., Gospel service, speaker, Mr. H. L. Harris. Wednesday at 8 p.m., prayer and Bible study.

SPIRITUALIST

OPEN DOOR SPIRITUALIST CHURCH, 1600 Cook Street. Sunday, 11 a.m., Morning Worship and Lyceum.; 7.15 p.m., evensong; 7.30 p.m., address by Rev. Harold Moore, "Christian Spiritualism." Messages by Reverends Harold and Elsie Moore. Thursday, 8 p.m., messages and healing. Everyone welcome.

FIRST UNITED SPIRITUALIST CHURCH, K. of P. Hall, 723 Cormorant Street. Sunday, 7.30 p.m., guest speaker, Rev. Elsie Milne. Inspirational address, flower messages and clairvoyance to follow. Soloist, Mrs. L. McDonald.

SOCIETY OF FRIENDS

SOCIETY OF FRIENDS (QUAKER), 1831 Fern Street off Fort. Sunday meeting for worship, 11 a.m. Visitors are welcome.

CHURCH OF THE NAZARENE

CHURCH OF THE NAZARENE, Hillside and Graham. Sunday school, 10 a.m.; morning worship, 11 o'clock; Evangelistic service, 7.30 p.m. Pastor M Westmacott, B 6524.

LATTER DAY SAINTS

THE CHURCH OF JESUS CHRIST OF Latter Day Saints, 802 Esquimalt Road. Sunday school, 10 a.m.; evening service, 7.30 o'clock. Phone G 3647. Everybody welcome.

CHURCH OF OUR LORD
Reformed Episcopal Church
Humboldt and Blanshard Streets
Rev. J. G. Brown, M.A., D.D.
11 a.m.—Morning Prayer and Sermon
7.30 p.m.—Evensong and Sermon
REMEMBRANCE DAY SERVICES

NEWS OF CITY CHURCHES

Services to Mark Remembrance Day

Special Remembrance Day services will be held at Emmanuel Baptist Church, Sunday, the pastor, Rev. James E. Smith speaking in the morning on the subject, "Peacemakers and Peace-Hopers," and in the evening, "490 Offences."

★ ★ ★

Armistice Day will be observed in First Baptist Church on Sunday morning. Rev. G. R. Easter will preach on "Memory and Hope." In the evening, "Horse Racing, Liquor and All That" will be the subject. There will be special music at both services.

★ ★ ★

Rev. Moir A. J. Waters of First United Church will preach on a Remembrance Day theme at the morning service on Sunday. Cadets from the Canadian Services College, Royal Roads, will parade to the morning service. The lesson will be read by Col. C. B. Ware, D.S.O., C.D., and Chaplain Bruce Pegler will take part in the service. This service will be broadcast.

In the evening, Mr. Waters has chosen for his subject, "The Life and Times of Samuel Rutherford." This is the second in the series, "On the Wings of Song."

★ ★ ★

Langford United Church regular service will be held in Belmont high school at 11 a.m. The Sunday school meets at the same hour and all not now attending any school are cordially invited. Rev. H. P. Davidson is the minister in charge.

★ ★ ★

Dr. F. E. H. James will preach at both services at Metropolitan United Church, Sunday. At the service of Remembrance in the morning his subject will be, "Lest We Forget." In the evening he will preach on "Overcoming Our Handicaps."

★ ★ ★

Remembrance Day will be observed at St. Aidan's United Church tomorrow with Rev. J. Lyn Clerihue the minister in charge. "Is It Nothing to You?" will be the morning subject, and "The Nature of Peace" the evening subject. The Sacrament of Baptism will be observed at both services.

★ ★ ★

At St. Andrew's Presbyterian Church, Sunday morning and evening services will be conducted by the minister, Dr. J. L. W. McLean. His morning theme will be, "These Stones," a sermon anticipating Remembrance Day. The evening subject will be, "The Joy of the Lord." The senior departments of the Sunday school meet at 9.45 a.m. and the beginners and primary at 11, during morning worship.

★ ★ ★

Remembrance Day will be observed at the morning service at Centennial United Church when the minister, Rev. Douglas B. Carr will preach on "A Rendezvous With Life." In the evening his sermon subject will be, "The Legacy of Jesus."

Destroyer Nootka Returning Home

HALIFAX, N.S., Nov. 8 (BUP).—The destroyer Nootka will dock here December 17 after nearly a year in Korean waters on her second tour of duty in the Far East.

The Nootka, skippered by Cmdr. R. M. Steele of Rothesay, N.B., has been relieved by the destroyer Haida, under Cmdr. Dunn Lanthier of Montreal.

The destroyer, which is returning to Canada by way of Singapore and the Suez Canal, will become the second Canadian warship to circumnavigate the globe. The first was the cruiser Quebec.

Educational Scheme Widened by Army

OTTAWA, Nov. 8 (BUP)—The army today lifted the "veterans only" restriction on educational courses provided by the Canadian Legion.

The announcement means that the correspondence courses now are available to non-veteran members of the Canadian Army Reserves forces.

The courses offer veterans and non-veterans senior matriculation standing which is recognized in all provinces. A similar educational scheme is provided for members of the active forces.

Anglican Services

Christ Church Cathedral
Quadra and Rockland
The Very Rev. P. R. Beattie, D.D., Dean and Rector
~~8.00 a.m.—Holy Communion~~
9.30 a.m.—Holy Communion
11.00 a.m.—Matins and Sermon
Preacher: The Dean
3.00 p.m.
Annual Remembrance Service
Preacher:
The Rev. J. W. L. McLean, D.D.
7.30 p.m.
Evensong and Sermon
Preacher: The Dean
7.30 p.m.—Evensong, James Bay Hall, Niagara Street
Preacher: The Rev. Canon A. E. Greenhalgh

ST. JOHN'S
Quadra Near Pandora
8.00 a.m.—Holy Communion
11 a.m.
"And all the people answered
AMEN, AMEN"
(Neh. 8:6)
7.10 p.m.—Organ Preludes Frederick Chubb, B.A., Mus.Bac., F.R.C.O.
7.30 p.m.
"Conformation or Transformation?"
CANON BIDDLE
at both services
Sunday School—11 a.m.
Tuesday, Nov. 11, 10.55 a.m., Holy Communion

St. Mary's Church
Elgin Road, Oak Bay
REMEMBRANCE DAY SERVICES
Holy Communion, 8.30 a.m.
Matins and Sermon, 11 a.m.
Preacher: The Rector
Evensong and Sermon, 7 p.m.
Preacher: Rev. J. S. Snowden
Sunday School, Senior, 9.45 a.m.
Preprimary, Primary and Junior 11 a.m.

S. GEORGE the MARTYR
CADBORO BAY
Remembrance Sunday
8 a.m.—Holy Communion
11 a.m.—Sunday School (Parish Hall)
11 a.m.—MEMORIAL SERVICE "THE HIGHER SERVICE"
(Veterans will please wear medals)
7.30 p.m.—EVENSONG AND SERMON "THE ELOQUENT SILENCE"
Preacher: Morning and Evening REV. WILLIAM HILLS, B.A.
10.30 p.m.—The Padre's Hour, CKDA

St. Alban's
Remembrance Sunday
8 a.m.—Holy Communion
10 a.m.—Church School
11 a.m.—Remembrance Service (Veterans of the Congregation to parade)
7.30 p.m.—Evensong
REV. W. E. GREENHALGH

Metropolitan UNITED CHURCH
Quadra at Pandora
Minister:
Rev. F. E. H. James, B.A., B.D., D.D.
Organist and Choirmaster:
Edgar Holloway, L.R.S.M., A.T.C.M.
11 a.m.
"LEST WE FORGET"
A Service of Remembrance
Soloist: Dr. T. Harry Johns
7.30 p.m.
"OVERCOMING OUR HANDICAPS"
Duet: Mesdames A. Dowell, J. Oakman
Dr. James at Both Services
9.45 a.m.—Church School, Intermediate and Senior
11.00 a.m.—Church School, Juniors, Beginners, Primary, Nursery
WE WELCOME VISITORS

FIRST UNITED CHURCH
Corner Quadra St. and Balmoral Rd.
Rev. Moir A. J. Waters, B.A., B.D.
Minister
Directors of Music:
Mr. and Mrs. J. Roberto Wood
11 a.m.
REMEMBRANCE DAY SERVICE
(Broadcast over CKDA, 1340)
Rev. Moir A. J. Waters
Soloist: J. Roberto Wood
7.30 p.m.
The Life and Times of Samuel Rutherford
Second in series
"On The Wings of Song"
Rev. Moir A. J. Waters
Sunday School — Intermediate and Senior Departments, 9.50 a.m. Juniors, Beginners, Primary, Nursery Departments (3-11), 11 a.m.
This Church is fitted with hearing aids
ALL ARE WELCOME

ST. ANDREW'S PRESBYTERIAN CHURCH
Downtown—Douglas Street, at Broughton
Minister: Rev. J. L. W. McLean, M.A., D.D.
11.00 a.m.—"THESE STONES"
7.30 p.m.—"THE JOY OF THE LORD"
Organist and Choirmaster: C. C. Warren, L.R.S.M., A.T.C.M.
WE WELCOME VISITORS

EMMANUEL BAPTIST CHURCH
FERNWOOD AT GLADSTONE
Rev. James E. Smith, Minister — Mr. D. W. Phillips, Organist
Choir Director: Mrs. Alma T. Wittick, A.T.C.M., R.M.T.
11.00 a.m.—REMEMBRANCE DAY YOUTH SERVICE "PEACEMAKERS AND PEACE-HOPERS"
7.30 p.m.—"490 OFFENCES"
Sunday School, 9.45 a.m. — Primary, 11.00 a.m.

FIRST BAPTIST CHURCH
QUADRA AT MASON
REV. G. R. EASTER, B.A., B.Th., Pastor
Mr. Oliver R. Stout, Organist and Choir Director
Morning Worship—11.00 a.m.
"MEMORY and HOPE"
(Armistice Day Service)
Soloist: Mr. A. Jackman
Evening Worship—7.30 p.m.
"HORSE RACING, LIQUOR, AND ALL THAT"
Song Service
Soloist: Mr. J. Matheson
THE CHURCH WHERE EVERYONE SINGS

Central Baptist Church
We Preach Christ Crucified, Risen and Coming Again
PANDORA AVENUE — DR. J. B. ROWELL, PASTOR
Sunday School and Bible Classes at 9.45 a.m.
11 a.m.—"The Believer's Continuous Need of the Fullness of the Holy Spirit in Life and Service"
7.30 p.m.—God in Christ Reconciling: God's Claim on the Redeemed: (2nd in Series in Exodus)
BIBLE STUDY FELLOWSHIP—Tuesdays, 8 to 9 p.m.
TRAVEL EXPERIENCES
IN THE BRITISH ISLES, WITH PICTURES
By the Pastor, Dr. J. B. ROWELL; open to all
If you are from England, Scotland, Ireland or Wales—COME

CBMC
A dramatic presentation
Second Chance
An outstanding inspirational religious film to be remembered
Produced by The Protestant Film Commission
SUNDAY, NOV. 9
3 P.M.
COME AND BRING THE WHOLE FAMILY
Showing in a new location
FOX THEATRE
Quadra at Hillside
Come and bring the whole family—Everybody Welcome
Victoria Branch, Christian Business Men's Committee (International)

Oak Bay United Church
Mitchell and Granite
Minister: W. W. McPherson, M.A., D.Th.
Director of Music: Vera Barclay
REMEMBRANCE DAY SERVICES
11 a.m.—"IN REMEMBRANCE"
7.30 p.m.—REV. GEORGE SOUTAR, B.A., B.D., Chaplain (P.) Ben.

Centennial United Church
Minister: Rev. Douglas B. Carr, B.A., B.D.
Director of Music: Peter Copeland
Organist: Hilda King, L.R.S.M., A.T.C.M.
11.00 a.m.—"A RENDEZVOUS WITH LIFE" Remembrance Service
7.30 p.m.—"THE LEGACY OF JESUS"
11.00 a.m.—Sunday School and Nursery
All Are Welcome

Fairfield United Church
Five Points — Pastor: Rev. W. Allan
Organist: Charles Palmer, A.R.C.O.
ARMISTICE SERVICES
11.00 a.m.—"IN REMEMBRANCE"
Soloist: Miss Madonna McCabe
7.30 p.m.—"LEST WE FORGET"
Soloist: Mr. Ernest MacGinnis
VISITORS CORDIALLY WELCOMED

St. Aidan's United Church
Richmond and Cedar Hill Crossroad
Minister: Rev. J. Lyn Clerihue
Organist: Miss Margery M. Vaughan, L.R.S.M., Mus. G. (Paed.)
9.45 a.m.—Sunday School and Bible Class Remembrance Day Services
11.00 a.m.—"IS IT NOTHING TO YOU?"
7.30 p.m.—"THE NATURE OF PEACE"
The Minister Preaches

The Salvation Army
757 Pandora Avenue
Major and Mrs. T. Ellwood
Officers-In-Charge
Services will be conducted by Major James Martin
11.00 a.m.—Holiness Meeting
2.30 p.m.—Sunday School
7.30 p.m.—Evangelistic Meeting
Monday
4 p.m., Young Peoples Meeting
8 p.m., Evangelistic Meeting
Tuesday
8 p.m., Evangelistic Meeting
A Hearty Welcome Awaits You

First Church of Christ, Scientist
CHAMBERS ST. and PANDORA AVE.
A Branch of The Mother Church The First Church of Christ, Scientist in Boston, Massachusetts
SUNDAY SERVICES
11.00 a.m. and 8.00 p.m.
Subject:
"ADAM AND FALLEN MAN"
SUNDAY SCHOOL
11 a.m.
TESTIMONIAL MEETING
Wednesday, 8 p.m.
FREE PUBLIC READING ROOM and LENDING LIBRARY
822 Yates Street
ALL ARE WELCOME
Christian Science programs are radiocast over KJR, 950 kc., every Saturday at 4.45 p.m. and over CKMO, 1410 kc., every Sunday at 8.45 a.m.
"The Monitor Views the News" Over KGO, 810 kc., every Tuesday at 9.45 p.m.

LISTEN TO
HERALD OF TRUTH
KJR, Sundays, 2.30 to 4 p.m.
Dial 950
CHURCH OF CHRIST
1670 Fernwood Road

Victoria Prayer Group
(Undenominational)
HEALING STUDIES
Wednesday, 12th
Cathedral Memorial Hall
3 p.m.—Open to all.

Christadelphian
Christadelphian Hall, Blanshard and Kings
Public Lecture, 7.30 p.m.
Subject:
"GLAD TIDINGS"
Morning Meeting—11 o'clock
Sunday School—9.45 a.m.

ALLIANCE
YATES ST. AT COOK
Rev. R. F. Merrill, Pastor
7.30 p.m. — 7.30 p.m. — 7.30 p.m.
NAVY NIGHT
An unusual service, featuring the 'Men in Blue,' Commodore Spencer, Commander Dickinson, (Retired), other officers, and Navy men in uniform. Hear them sing, testify, and speak.
11 a.m.—Morning Worship
9.45 a.m.—Sunday School

EVANGELIST REGINALD F. WHITE, F.R.S.G.
Of Birmingham, Eng., just returned from behind the Iron Curtain in Europe, will conduct a series of public meetings each night in Victoria, at 7.30 p.m.
TUESDAY, NOVEMBER 11 THROUGH SUNDAY, NOVEMBER 16
Watch for further announcements concerning time and place of meetings in the church ads.
CLIP THIS AD FOR REFERENCE
Inserted by Youth For Christ

EVANGELISTIC TEMPLE
1415 Blanshard
REV. R. L. DEAN will speak at 11 a.m. and 7.30 p.m.
Sunday School at 10 a.m.
Special Music — Everyone Welcome

EVANGELISTIC SERVICES
with
R. C. McCallum, Evangelist
of Clarksburg, Ontario
at the
Free Methodist Church
1620 Cook Street, one block from Pandora
11 a.m. and 7.30 p.m.
Rev. J. E. Campbell, Pastor — E 1535

British-Israel-World Federation (Canada) Inc.
(Victoria H.Q. and Book Room, 1118 Quadra St. — Phone G 7021)
Tuesday, November 11th, 8.00 p.m.
NEWSTEAD HALL, 734 FORT STREET
"ISRAEL: JUDAH: JEW: AND THE CROSS"
Speaker: MRS. O. A. BRAKE
"At the going down of the sun and in the morning we will remember them."
Rev. E. J. Springett is heard over CJOR (600) every Sunday at 12.45 p.m.

VICTORIA TRUTH CENTRE
Church of the Healing Word
MINISTER: REV. EMMA M. SMILEY
11 a.m.—"WHAT IS THIS THINKER?"
11.00 a.m.—Children's Church of the Golden Key.
7.30 p.m.—"CLAIM YOUR DESIRE"
Special Healing Service—Tuesday, 3 p.m.
Wednesday, 8 p.m.—"A PLAN FOR LIVING," Part Seven

Kingdom Ministry (British-Israel)
Leader: Mr. A. A. Fryer — Pianist: Miss P. Phillimore
Speaker, REV. CONRAD GAARD
of Tacoma
Sunday, 7.30 p.m., Newstead Hall, 734 Fort
Coming Sunday, Nov. 16, Mr. J. Eason of Toronto
Everyone Welcome

YOUTH FOR CHRIST
Saturday, 8 p.m., Glad Tidings Auditorium
- PAUL CURRIE — Director Vancouver Y.F.C., Member International Board.
- ROCK OF AGES QUARTETTE — Heard over CJOR.
- ROLAND HILL — Director Vancouver Y.F.C. Chorus.
- ESQUIMALT CITADEL BAND

A great Rally You Can't Afford To Miss
WATCH FOR "REG WHITE" ANNOUNCEMENTS NEXT WEEK

"The Problem of Parentage"
will be the subject of
MR. WALTER PURCELL
Portland, Oregon
SUNDAY, NOV. 9 at 7.30 p.m.
A Conference for Sunday School Workers
will be held
Monday, 8 p.m.; Tuesday, 10.30 a.m., 2.30 p.m., and 7.00 p.m.
All workers invited
Victoria Gospel Hall
935 Pandora Ave.

GLAD TIDINGS TABERNACLE
1½ Blocks East of the Hudson's Bay Store
The Pentecostal Assemblies of Canada, affiliated with Assemblies of God in U.S.A. — Visitors and Strangers Welcome
Sunday, 9.45 a.m.—Sunday School
Rev. Mark Buntain will address an open session
11 a.m.—Subject: "CHURCH BUILDING"
7.30 p.m.—REV. MARK BUNTAIN'S
Subject: "UNFORGETTABLE MEMORIES"
He will give an account of what he witnessed with his own eyes of COMMUNISM IN THE ORIENT
Wednesday, 8 p.m., Rev. Reg. White, of Birmingham, Eng.
Rev. Mr. White was Youth For Christ leader in England's biggest Youth For Christ group at Birmingham. Come and bring a friend.
GLAD TIDINGS TABERNACLE
842 NORTH PARK STREET

HOME GARDEN

By HILDA BEASTALL

Under the guise of pruning we may help ourselves to some vivid orange and scarlet treasures from the fall-colored shrubs in the garden. These will make our homes more attractive for the longer evenings indoors which we are beginning to enjoy.

First I would admonish against "snipping." Where it is possible to remove a few sprays of Cotoneaster horizontalis, for instance, follow the stems back to a main branch making the cut there. This applies to almost all shrubs where pruning is required. Select sprays which cross over others and add little or nothing to the general appearance of the plant. By taking out one or two sprays for each of the next few weeks, the shrubs will be trimmed and you will have beauty in your home.

Hilda

By the way, the only material from the garden which needs burning is woody prunings because these take a considerable time to rot. To many city dwellers, fall means the aroma of burning leaves, but to a gardener burning leaves is like burning hard-earned dollars.

All garden debris, with the exception of known diseased plants, should go into a heap for making into compost. Every fragment which comes from the soil should be returned to it, and in the case of vegetables, where we consume so much of the crops, we can see the need of adding some articificial fertilizers to replace the minerals which are eaten. So sprinkle some fertilizer through the garden waste, together with alternate layers of good soil.

During the fall and winter when there is an abundance of fresh vegtable waste in the form of carrot tops, turnip tops (if you don't eat them), outer leaves of cabbage and squash shells, keep it in a covered pail in the house and add coffe grounds, tea leaves, egg shells—every little helps—and empty onto the heap each day.

When planting fruit trees, roses, shrubs, or perennials, be sure there is enough moisture in the soil around the roots. The little rain we have had has penetrated well in some soils, but in many gardens moisture is still lacking below the top two or three inches.

Bulbs which are planted now should be watered immediately so that rooting will commence.

Constable Paces Three-at-a-Time

Two motorcycle riders and a motorist, all ticketed after being paced by a motorcycle police officer at the same time on Douglas Street last month, each were fined $35 in city police court Friday.

The motorist was Austin T. R. Jones, 4035 Braefoot, and the motorcyclists, John A. Duffus 1702 Belmont, and Donald W. Pierce, same address.

Const. Joseph Barlow testified he paced the trio at 43 miles an hour north of the Fountain Circle. He said the three appeared to be racing.

The three were charged with careless driving.

EXCLUSIVE HONOR

The British Order of Merit as a distinction for eminent men and women is limited to 24 in number.

THE CAINE MUTINY

Nineteenth installment from the book THE CAINE MUTINY, copyright, 1951, by Herman Wouk. Distributed by Doubleday Syndicate.

"Captain, I'm sorry if I seem pigheaded, sir," Maryk blurted, "but I still think we ought to try to recover that damn target. It's worth thousands of dollars, sir. We can do it if——"

Queeg paced the bridge, muttering, for a few minutes, and then sent another dispatch to ComServPac: "If you prefer can attempt recover target. Request instructions."

The minesweeper steamed in a long lazy circle around the target for an hour. The answer came from ComServPac: "Act at discretion."

"Helpful, aren't they?" Queeg said crankily, passing the dispatch to the exec. He glanced up at the sun, which was about an hour and a half above the horizon. "That's the Navy for you. Pass the buck and get a receipt. Act at discretion, hey? Well, that's exactly what I'm going to do, and I kid you not. Let's head for the barn."

At eleven o'clock the next morning Gorton delivered to Queeg the next mailgram:

"At 1300 22 October commanding officer Caine will submit in person repeat in person written report on latest fiasco to operations officer ComServPac."

* * *

Captain Grace, a fierce-looking old officer with a square face and heavy white eyebrows, accepted the envelope offered by the Captain of the Caine and motioned him to a yellow wooden chair beside his desk. Queeg, natty as his bulbous figure permitted in gabardine khakis, sat with his fingers laced tightly together in his lap.

Grace put on heavy black-rimmed glasses, and read the document. Then he deliberately removed his glasses and shoved the report aside with the hairy back of his hand. He inhaled on his enormous black pipe and puffed up a volcanic cloud from the hissing bowl. "Unsatisfactory," he said, looking straight at Queeg.

The commander's lower lip trembled. "May I ask why, sir?"

"Because it says nothing I didn't know before, and explains nothing I wanted explained."

Queeg unconsciously began to roll imaginary balls between the fingers of both hands.

"I gather," Grace went on, "that you divide the blame among your exec, your first lieutenant, your chief boatswain's mate, and your predecessor, Captain de Vriess."

"Sir, I accept full responsibility for everything," Queeg said hastily. "I'm well aware that the mistakes of subordinates are no excuse for an officer but simply reflect on his ability to lead. And as for my predecessor, why, sir, I am cognizant that the ship spent a very long time in the forward area and I have no complaints about the ship, but facts are facts, and the state of training is definitely not up to snuff, but I have taken steps which will quickly remedy the situation, and so——"

"Why didn't you recover the target, Commander?"

"Sir, as I state in my report the chief boatswain's mate seemed to have no clear idea how to go about it and my officers were equally vague and uncertain, and failed to give me precise information, and a captain has to lean on his subordinates to some extent, it's inevitable. And I judged that it was more important for the Caine to report back to base for further duty as might be assigned instead of wasting goodness knows how much time in futile complicated manoeuvring. If this decision was erroneous it is regretted, but that was my decision."

"Hell, man, there's nothing complicated about recovering a target," Grace said irritably. "You can do it in half an hour. DMS's out here have done it a dozen times. Those darn things cost money. Nobody knows where that target is now. The tug we sent out can't find it."

"I'm not commanding that tug, sir," Queeg said with a sly little smile at his hands.

* * *

Grace screwed up his eyes and peered at Queeg as though he were in a very poor light. He tapped the ash out of his pipe against a heavy glass ashtray. "See here, Commander," he said in a pleasanter tone than he had hitherto used, "I understand how you feel about your first command. You're anxious to make no mistakes—it's only natural. I was that way myself. But I made mistakes, and paid for them, and gradually grew into a fairly competent officer. Let's be frank with each other, Commander Queeg, for the sake of your ship and, if I may say so, your future career. Forget that this is an official interview. From here on everything is off the record."

Queeg's head was sinking down between his shoulders, and he regarded Grace warily from under his eyebrows.

"Between you and me," Grace said, "you didn't try to recover that target because you just didn't know what to do in the situation. Isn't that the truth?"

Queeg took a long, leisurely puff at his cigarette.

"If that's the case, man," said Grace in a fatherly way, "for cripe's sake say so and let's both put this incident behind us. On that basis I can understand it and forget it. It was a mistake, a mistake due to anxiety and inexperience. But there's no man in the Navy who's never made a mistake——"

(To Be Continued)

Teen-agers in Berlin recently released 24,000 balloons to float into the Soviet zone, each lettered "Freedom for all Europe" and carrying a post card addressed to the sender, who announced himself a member of the Federation of European Youth.

Building Contracts in October Show Gain

Total value of construction contract awards of $191,054,200 for the month of October, 1952, surpassed the figure set in the same period of 1951 by $51,911,700.

October, 1951, recorded the figure of $139,142,500 for all categories.

Although the month of October, 1952, showed a substantial increase, the figures as compiled by MacLean Building Reports, Ltd., indicated that the cumulative 10 month total for 1952 was down by $455,978,600 from the figure of $2,017,178,300 for the comparable period of 1951.

In the "big jobs of the month category, 23 projects were awarded a total value of $88,769,859.

Of the major construction contracts, seven were in the west, 12 in Ontario, three in Quebec and one in the Maritimes.

One of the biggest construction jobs for the month in western Canada was one worth $4,000,000 for railroad work at Kitimat, B.C.

Construction of cantilever hangars at Namao and Cold Lake, Alberta, was awarded during the month. Cost of the project was $8,500,000.

Wyatt Awarded Office Among Administrators

City Manager Cecil Wyatt was elected provincial vice-president of the Institute of Public Administration of Canada at the annual conference which concluded in Montreal, Oct. 25. Mr. Wyatt is a Fellow of the Institute.

FARM and RANCH

By HUMPHRY DAVY

Are you looking for a free turkey for Christmas?

If so, one of the best chances you have of winning a big bird is by attending the annual show of the Vancouver Island Turkey Improvement Association to be held at the Crystal Garden on November 27.

The association will give turkeys every hour as door prizes. Winners will be selected by the drawing of ticket stubs.

Lucky winners are certain to get a top-grade bird as the turkeys have been donated by some of the best turkey breeders on Vancouver Island.

Mayor C. L. Harrison will open the show which will feature some of the finest dressed turkeys in British Columbia. Agricultural Minister William K. Kiernan will also participate in the opening ceremonies.

Though primarily an event for poultry breeders, the public can learn a lot about the big birds by attending the show. The exhibits will show the latest efforts of breeders to develop a turkey which will give more meat.

Association officials are planning to place outside in pens a few live exhibits—mainly some of the better-known turkey breeds such as the Beltsville Whites, Red Bourbons, Nebraskans and Broad Breast Bronzes.

Judges for the show will be Dave Brown, Pat Cain and M. Randall. The three men are all members of the Dominion Marketing Service.

The show committee is composed of Ray Lamont, chairman; C. E. Whitney-Griffiths, vice-chairman; Mrs. C. G. McCulloch, secretary; Harry Pope, M. Randall, Jack Glober, Harry Attewell, L. W. Marshall, Art Pears, Ivan Wickland, Tony Mitchell, Curtis McCulloch.

* * *

The Victoria and District Chrysanthemum Society deserve a pat on the back for the show they put on this week. The show is certainly one of the best Victorians have ever seen in the district.

Society officials hope the display will increase the interest in the growing of mums, considered as one of the best cut flowers.

* * *

E. R. Hall, Federal Experimental Farm, Saanichton, recommends the use of "Quince C" stock for dwarf pear trees. The grower can graft any pear variety he likes on this stock and should get a fair crop for the size of the tree.

THERMOTUBE
ELECTRIC HEATING

"We have found our THERMOTUBE Radiant Heat the ideal home heating system . . . and costs us less than our old homes where we heated with coal and gas."

THERMOTUBE Electric Heat IS economical—and much more than that! THERMOTUBE Heaters are seamless steel tubes mounted in banks under windows (according to room size) and projecting no more than 3" from walls. Thermotubes stop cold where it enters—and distribute heat evenly around rooms. No messy furnace, no chimney grief, no maintenance problems. THERMOTUBE Heat is the LOWEST PRICED automatic heating system on the market and Thermotubes are guaranteed for 5 years. Every day, and all day, you can enjoy CONTROLLED comfort—clean and economical—with THERMOTUBE Electric Heat.

Consult These Authorized Dealers:
ERNEST GRAHAM 3061 Henderson, G. 7541
J. E. JOSEPHSON 2845 The Rise, E. 9162
MURPHY ELECTRIC COMPANY LTD. 744 Yates St., G. 1713
G. T. WILLETT 1189 Yates St., E. 4434

Or The Distributors:
CENTURY SALES LTD.
1029 Douglas, E. 5151

Over 6000 B.C. families now enjoy the comfort of HALE-CO heating! . . . .

Many of them converted to Hale-Co Oil for as little as $15.00 per month. Ask your dealer about that! Or write to Hale-Co, 1614 West 1st Ave., Vancouver 9, B. C.

PITT & HOLT PLUMBING & HEATING LTD. 601 Esquimalt Road E 7413
KINGSTON SHEET METAL WORKS LTD. 140 Kingston Street G 2122
GRIFFIN & ORPWOOD LIMITED 941 View Street B 5159
IT PAYS TO BUY NATIONALLY ADVERTISED PRODUCTS

let's talk about Electric Heating!

We have been intimately associated with the sale of electric heating for the last four years and have a record of over 300 successful installations, and are, therefore, well able to give you sound advice on any heating problem. We have all the necessary data, records of operating costs and other important information to enable us to intelligently deal with your inquiries. Whether your heating problem involves one room, a complete house, or a commercial installation, please contact us and we will be happy to recommend the BEST form of electric heating for your particular needs. There is no obligation, of course.

PANELEC ELECTRIC HEATING CO.
ELECTRIC HEAT HEADQUARTERS
719 VIEW ST. Next to EATON'S Parking Lot BEACON 2521

INVEST In Year-Round Comfort

with GENUINE JOHNS-MANVILLE ROCK-WOOL INSULATION

Why experiment with untried doubtful materials. Get the genuine JOHNS-MANVILLE and do a good job when you're at it! In Batts or loose for pouring. We are exclusive agents.

NEW SHIPMENT JUST ARRIVED!

V.S. HARDWOOD FLOOR CO
Look for This Sign at 2100 DOUGLAS
A. H. Davies, Manager
G 7314

I'm saving nearly 40% on my fuel bills!

INSULATE WITH ZONOLITE BRAND VERMICULITE INSULATION

Do it Yourself and Save!

As little as 67.60 does the Average Home

You can afford to insulate your home with Zonolite. Do the job yourself in just one afternoon. It's easy. Zonolite is 100% fireproof — actually snuffs out flame. Give your home lifetime insulation with Zonolite now. Enjoy healthier, more comfortable living.

CLEAN QUICK EASY

Get ZONOLITE Products at Your Lumber or Building Supply Store

Crowe, Gonnason Company Limited 2324 Government St. E 7141
The Moore-Whittington Lumber Co. Limited 2614 Bridge St. E 7108
R. A. Green Lumber Co. Limited 2891 Douglas St. G 3613
Sidney Lumber Limited 2333 Government St. B 5187
Victora Retail Lumber Yard Limited 1901 Government St. B 2139
Shawnigan Lumber Yards Limited 2000 Government St. G 2311
Stewart & Hudson Limited 405 Gorge Rd. B 2171
Island Building Supply Limited 575 Gorge Rd. B 5178-9
SUN RAY PRODUCTS LTD. 2811 Douglas B 4821
Mitchell & Anderson Phone 6, Sidney, B.C.

Cold Weather Ahead!
INSTALL NOW
For Comfort This Winter

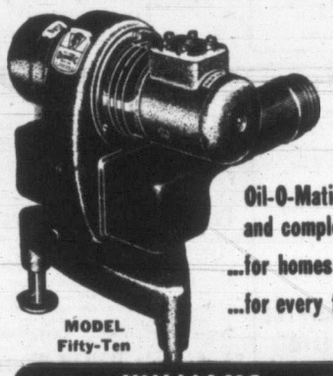

MODEL Fifty-Ten

Oil-O-Matic Oil Burners and complete units ...for homes of all sizes ...for every type of heating

WILLIAMS OIL-O-MATIC OIL BURNER

LOW PRESSURE PRINCIPLE (Only 1 to 2 lbs. atomizing pressure) ASSURES MORE HEAT FROM LESS FUEL OIL!

Oil and air are scientifically mixed at low pressure for better combustion. That means more heat per gallon—and money in your pocket. ALSO—Oil-O-Matic Oil Burners have a clog-proof oil-air nozzle and burn with ease those hotter, but harder-to-burn new catalytic fuel oils. Remember this important fact—with hundreds of makes to choose from—EVERY EIGHTH OIL BURNER IS AN OIL-O-MATIC! Come in today for details.

PLAY SAFE! Place Your Order Now For Fuel Economy This Heating Season

There is a BIG difference in Oil Burners

Call us today for your Heating and Plumbing Needs

W. R. MENZIES & CO. LTD. SINCE 1909
E 1112 911 FORT ST. E 7713

Phone E 2111 and Ask Harry About
NEW LOW-COST AUTOMATIC OIL HEAT

Side below the floor! No basement needed! No air ducts to install! About ½ the cost of an average basement furnace!

Coleman OIL FLOOR FURNACE

HUMBER'S
Behind the New Post Office

MAKING IT SIMPLE TO BUILD OR REMODEL . . .
The MW BUDGET PLAN

ASK ANY SALESMAN FOR FULL DETAILS

Now we can arrange terms to suit your convenience . . . let us give you full particulars regarding our plan.

LOOK AT THESE SPECIALS

For the Kiddies
The "SWING CYCLE"
Safe, healthful exercise, keeps the youngster happy. Complete with ropes and eyes to swing from ceiling. Made to sell at $20.00. Just a few to clear at
$9.75

BUILDERS' HARDWARE
Popular lock sets and passage sets for every door in the house. Metal knobs and roses. Every set has 10-year guarantee on knobs and roses.

PASSAGE SETS
Operated on either side, no locks, brass finish $2.45

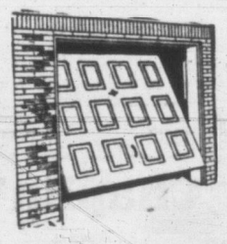

BATHROOM SETS
Push-button design, button is released automatically, when inner knob is turned. Emergency release on outside. Brass and chrome finish $3.05

LOCK SETS
Turn-button inside and key in knob outside. Operated by inside knob and key outside when locked, spring latch, brass finish. Each $6.45

GARAGE DOOR SETS
Canister sets for one-piece overhead garage doors, 9' wide, 8' high $37.38

HARDWOOD FLOORING
13/16 Machine run birch and maple flooring. Really outstanding value.
$23.00 per 100 B.M.

THE MOORE-WHITTINGTON LUMBER CO. LTD.
E 7108 2614 BRIDGE STREET
Turn West at the Roundabout, two blocks down Hillside

Market Trade Trend Still Uncertain

By HARRY KINGON
Canadian Press Staff Writer

The big change on the Toronto stock market that was expected to follow the United States election hasn't shown up—yet.

Many observers suggested that recent unsteadiness in the market was due partly to uncertainty about the election outcome. They felt that once the vote was counted, a general trend would be likely to set in.

There was nothing this week to prove their theory. The market bounced up and down a little but ended much as it started. A general slowness in trading suggested that investors are still waiting to see, still trying to assess the election results.

OUTLOOK BRIGHT

Before the election there was general agreement among many market analysts that the picture for at least six months looked bright. After that, some were non-committal or pessimistic.

Iron Age, the magazine of the United States steel industry, predicted good steel business at least until the second quarter of 1953. Other comments added up to about the same opinion for business generally but also advised business men to brush up on their sales techniques to cope with a buyers' market.

Dr. Jules Blackman, professor of economics at New York University, has suggested that the next major change in business activity will be downward. He foresees a possible decline in U.S. national income.

CANADA TRADE

Increasing United States interest in Canada, increased buying of Canadian stocks and the important United States-Canadian trade make it certain that events on the other side of the border will eventually affect the Canadian market.

When investors in both countries decide upon the likely effects of the new administration's policies, the market probably will start to move. But the decision may not come for weeks yet.

The Toronto market started this week with a small rise, while Montreal prices were mixed. Both centres reported moderate rises Tuesday but prices turned mixed in post-election trading. On Thursday, both centres reported losses which were partially regained in Friday's rise.

MARKET TREND

The New York market started with a small rise and then shut down for election day. Prices thereafter moved slowly upward for the rest of the week.

From Friday to Friday the Toronto Stock Exchange indices showed industrials up 1.03 at 316.45, golds up 2.38 at 85.17, base metals up .27 at 173.58 and Western oils up .43 at 119.08.

In the Montreal averages, banks were up .10 at 31.61, utilities up .8 at 88.8, industrials down .8 at 201.6, combined down .2 at 164.0, papers up .06 at 673.69 and golds up 1.24 at 62.78.

The Associated Press average of 60 stocks on the New York market was up $1.30 at $107.50.

Crude Reserve Shows Gains

CALGARY, Nov. 8 (CP)—Trafford and Associates, a well-known firm of Canadian petroleum consultants, has estimated western Canada's oil reserves at between 1,800,000,000 and 1,900,000,000 barrels.

E. L. Trafford said in an interview that the firm estimated reserves at 1,600,000,000 barrels as of last May 31. But since then several important discoveries such as Fiveland and an extension at Bonnie Glen have raised the estimate.

Imperial Oil Ltd., oldest and by far the largest concern in the Canadian oil industry, was shown by the Trafford report to own more than one-third of all the west's oil reserves, or 663,000,000 barrels.

In second place with 109,000,000 barrels of oil was Canadian Gulf Oil Co. and third was Texaco Exploration Co. with 81,000,000 barrels.

Socony Vacuum Exploration, one of the biggest operators in Saskatchewan, was shown to have reserves of 32,000,000 barrels.

DIVIDENDS

Hudson Bay Mining and Smelting, $1.00 plus $1.00 extra, payable Dec. 17; record Nov. 17; xd Nov. 14.

Chemical Research Corporation, 5 cents, payable Jan. 15; record Dec. 22; xd Dec. 19.

Kelvinator of Canada, 25 cents, payable Dec. 20; record Dec. 5; xd Dec. 4.

WEEKLY SUMMARY

Compiled by Vancouver Stock Exchange

AVERAGES
Compiled by the Vancouver Stock Exchange

	26 Golds	10 B.Metals	15 Oils
Today's close	40.04	198.56	411.93
Thursday close	39.51	197.74	416.34
Week ago	37.80	201.79	406.27
Month ago	40.84	223.02	411.58
Year ago	64.25	314.22	478.37
1951 High	73.83	327.03	495.58
1951 Low	39.14	255.57	357.81
1952 High	65.34	299.94	522.72

	Shares	Values
Industrials	1,010	$6,482.50
Mines	75,005	$48,819.75
Oils	18,000	$22,325.00
Total	94,015	$77,627.25

VANCOUVER STOCK EXCHANGE
Following are last sale prices for Friday, Nov. 7, 1952, compared with Friday, Oct. 31, 1952:

INDUSTRIALS

	Nov. 7	Oct. 31
Alberta Distillers Ltd.	200	190
Alberta Dist. Ltd. (Vot. Trust)	190	175
B.C. Electric Pfd. 4%	92½	92½
B.C. Electric Pfd. 4½%		9050
B.C. Forest Products	535	
B.C. Packers B	27	26
B.C. Power A	3350	3325
B.C. Power B	725	
B.C. Telephone C	3400	3425
B.C. Turf & Country Club	50	50
Canadian Western Lumber	812½	800
Capital Estates	1700	1700
Coast Breweries	375	370
Gordon & Belyea A	7500	7500
Interior Breweries Ltd. B	400	390
Powell River Co (new)	2150	
Sicks' Breweries Ltd. (Com.)		2000
Trans Mountain Oil Pipeline	3000	2975
Westminster Paper Co. A		1062½
Westminster Paper Co. B	1000	1025

MINES

	Nov. 7	Oct. 31
American Standard Mines	7	6½
Base Metals Corpn. Ltd.	30	26
Beaver Lodge Uran. Mines	120	123
Bralorne Mines Ltd.	510	410
Cariboo Gold Quartz	140	140
Congress Gold Mines (new)	5	
Cronin Babine Mines Ltd.	11	13
Dorreen Mines Ltd.	5	4
Estella Mines Ltd.	30	28
Giant Mascot Mines Ltd.	50	40
Grandview Mines		30
Highland Bell Ltd.	52	46
Indian Mines (1946) Ltd.	8	6
Island Mountain Mines Co.	35	32
Kootenay Base Metals Ltd.	7	5½
Kootenay Belle Gold	10	10
Mackeno Mines Ltd.	53	52
Pacific (Eastern) Gold (new)	3	
Pacific Nickel Mines Ltd.	77	88
Pioneer Gold	215	190
Placer Development Ltd.	4200	3900
Premier Border Gold	15½	12½
Privateer Mine Ltd.	5	4
Quatsino Copper-Gold	60	58
Reeves MacDonald Mines	325	
Reno Gold		3
Rix Athabasca Uran Mines	131	
Sheep Creek Gold Mines	123	120
Silbak Premier Mines Ltd.	35	26
Sil-Van Cons. M. & M. Co.	18	18
Silver Standard Mines	130	138
Spud Valley Gold Mines	3½	6
Taku River Gold Mines		7
Taylor Bridge River	30	
Utica Mines (1937) Ltd.	2	
Vananda Mines (1948) Ltd.	2	2
Van Roll Cons. Mines Ltd.	10	
Wincrest Mines		5½
Western Exploration Co.	60	55
West Uranium Cobalt Mines	485	425
Yukeno Mines Ltd.	50	39
Canadian Collieries	385	375
Coleman A	25	25
Coleman B	25	25
Nesbitt Labine	280	300
Suquash	53	60

OILS

	Nov. 7	Oct. 31
Altex Oils Ltd.	48	50
Amalgamated Oil Co. (1950)		28
A.P. Consolidated	37	
Anaconda Oil	15	11
Anglo-Canadian Oil Co	690	700
Britalta Petroleums Ltd.	560	
C. & E. Corpn.	1175	1150
Calmont Oils	125	125
Calnorth Oils	45	46
Canadian Atlantic Oil Co.	485	485
Central Leduc Oils Ltd.	340	315
Charter Oil Co. Ltd.	180	185
Commonwealth Petroleum	450	
Del Rio Producers Ltd.	300	290
Federated Petroleums Ltd.	720	750
Gas Explor. Co. of Alta.	130	135
General Pet. of Can. Ltd. A	700	
Hargal Oils Ltd.	10	11
Home Oil	1275	1250
McDougall-Segur Explor.	22	22
Mercury Oil	25	21
Mill City Petrol. Ltd.	57	55
New British Dom. Oil Co.	215	210
New Contin'l Oil Co. of Can.	170	158
Okalta Oils (Com.)	310	325
Pacific Petroleum	1025	
Royal Canadian Oils Ltd.	21	18½
South Braneau Petroleums	10	9
Spooner Oil		35
Superior Oils Ltd. (new)	370	
Trans Empire Oils Ltd.	300	
Vanalta Limited	33	31
Yankee Princess Oils Ltd.	84	90
York Oils Ltd.	29	32
Fargo	95	98
Highcrest	57	
Peace River	610	
Van Tor	28	37
Chamberlain	35	30

INACTIVE STOCKS

Following are Friday, November 7, closing Bid and Asked quotations on Vancouver Stock Exchange stocks which were inactive during the past week:

	Bid	Asked
Abitibi	1350	1425
Aluminium	5000	5100
B.C. Electric 4¾%	9000	9250
Canadian Celanese	4300	4400
Consolidated M. & S.	3200	3375
Pacific Coyle	55	90
Pacific Co. Terminals	1400	—
Sick's Breweries	2000	
B.A. Oil	1900	2000
West Paper A	1062½	
Bibis Yukon	30	35
Cariboo	138	150
Cobalt	36	43
Grandview		40
Pato		325
Red Hawk		2¾
Sherritt Gordon	120	125
Taku	7	
Trancontinental	34	38
Wellington	1½	3
Amalgamated	20	30
Calvan	575	—
Commoil	445	—
General Petroleum O	675	
Highwood	23	
Long Island	26	30
Model	150	170
National Petroleum	170	185
Pan West	51	55
Punch	90	100
Roxana	20	24
Royalite	1400	1475
Share Oil	12	—
Sunset	32	—
Trans Empire	350	—
Barons	21	24

BANKS

Canadian Bank of Commerce	2725	2825
Dominion Bank	2800	2900
Imperial Bank	3250	3275
Bank of Montreal	2975	3100
Bank of Nova Scotia	3850	3900
Royal Bank of Canada	3050	3150
Bank of Toronto	3975	—

Martin Makes Personal Plea To Delinquents

Health and Welfare Minister Eric Martin is sending letters to all hospital insurance delinquents explaining several aspects of the plan and advising them to obtain coverage.

Described as "a personal message" from the minister, the letter reads:

"Are you aware that payment of the enclosed hospital insurance billing gives you unlimited, complete, and all-inclusive public ward accommodation in any public hospital in British Columbia, should you or your family require hospitalization?

"Do you realize that this means you get protection against high hospital bills (some of which have amounted to over $7,000) for less than 11 cents a day?"

The minister then goes on to explain the Social Credit government's recent changes in hospital insurance.

"These changes are part of a new plan designed in your interests. Your enclosed billing is more than a bill which should be paid. It is your peace of mind in the event that you may have to go to hospital.

"It is your protection against high hospital bills which could ruin your finances. It ensures that the best hospital care is available. It provides the best answer to the problem of acute hospital care and accommodation.

"In short, when you pay this bill, you are investing, at less than 11 cents a day, in your most precious possessions — good health and freedom from hospital bills. Your co-operation is requested in the prompt payment of the enclosed bill."

Brighter Christmas For Remote Dwellings

Christmas this year should be the brightest yet for two B.C. communities, thanks to the work of the B.C. Power Commission.

The commission has announced that operation of two new power districts will commence shortly, one at Fort St. James, 40 miles north of Vanderhoof, and the other in the Queen Charlotte Islands at Queen Charlotte City and Skidgate.

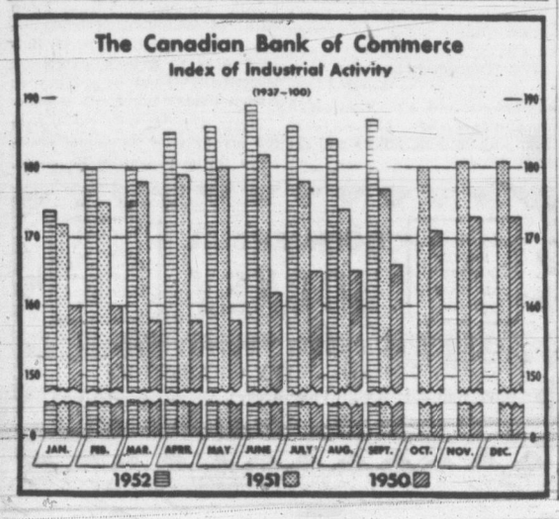

Island Tug Reports on Operations

Harold B. Elworthy, president of Island Tug and Barge Ltd., Victoria, reports the firm earned net profit of $130,482.27 for the year ended July 31, 1952.

This compares with net profit of $158,935.63 in the previous year and $64,282.10 for the 1950 fiscal year.

The company's annual statement this year reflects the forest closure and also the B.C. logging strike.

Loss of business resulting from the shutdown of forestry operations was offset somewhat by contracts from outside B.C. and by the firm's salvage operations including work on the S.S. Triton, the report shows.

Net profit this year is sufficient to cover full participating preference dividend of 25 cents per share to be paid March 1, 1953.

Vessels, equipment, buildings and plant have been maintained in first-class condition and plant is being steadily expanded, the report notes.

Since the close of the business year in July the company purchased the combined business of Young and Gore Tugboat Co. Ltd. and Northwest Towing Company Ltd. These will be operated as a wholly owned subsidiary of Island Tug and Barge Ltd.

Acquisition of the new subsidiary has materially strengthened both fleets, the report notes, which now comprise three large deep-sea tugs supported by 20 tugs of various sizes, a large fleet of scows and barges, floating derricks and dredges and a complete Marine Salvage plant.

A joint office will be maintained in the Marine Building, Vancouver, directly connected by teletype with the head office at Victoria.

Rail Rates Probe Set At Ottawa

OTTAWA, Nov. 8 (CP)—Hearings will open Monday on an attempt by the railways to have a new basis established for the setting of freight rates.

The application before the board of transport commissioners will be opposed by all provincial governments except Ontario and Quebec.

The railways want the board to establish a C.P.R. "rate base" consisting of its net rail investment. The C.P.R. wants to be allowed to earn at least 6½ per cent of that amount.

RAIL INVESTMENT

Since the company contends its rail-investment figure is about $1,146,000,000 that would mean it wants permitted net earnings of about $74,000,000 a year, compared with the $37,700,000 which it estimates it would have in a normal year under current rates.

On an unofficial calculation, it would take an increase of perhaps 30 per cent in freight rates to bring that about.

The companies have not asked for an increase specifically, but the C.P.R. says in the application that rates will be less than "just and reasonable" if it does not get a "fair return" on its net investment. It says 6½ per cent would be fair.

Provinces challenging the proposal plan to attack it from several angles. In the first place, they contend, the rate-base, rate-of-return principle is wrong. Another main argument is that the C.P.R.'s investment figure is too high.

Oil Men Welcome New Refinery

By BURKE CAHILL, Times Business Editor

Premier E. C. Manning of Alberta has welcomed the announcement Friday that a $35,000,000 refinery will be built at Ferndale, Washington, to process western Canada crude oil.

General Petroleum Corporation, which will build the 35,000-barrel per day refinery to be served by the Trans Mountain Oil pipeline now under construction to the B.C. coast, is to be congratulated on its foresight and initiative in taking this forward step to help meet Pacific Northwest demand for petroleum products, Mr. Manning said.

Cahill

"Completion of the Trans Mountain pipeline to the west coast in August of 1953, together with construction of additional refining capacity in British Columbia will make it possible for Alberta to supply all B.C. crude oil requirements and we shall be happy to have the opportunity of supplying the requirements of B.C.'s neighbors in the Pacific Northwest United States," the Alberta premier added.

PIPELINE LINK

A special $2,750,000 40-mile extension will be added to the Trans-Mountain oil line to connect with the General Petroleum refinery, pipeline officials have announced.

Full significance of the refinery project and trans-border pipeline link lies, of course, in the vastly improved prospect it presents for western Canada crude oil marketing.

Canadian oil men have long wondered how they can continue bringing in new, rich sources of oil without much wider markets.

But as R. L. Minckler, president of General Petroleum, points out: "It is becoming increasingly difficult to find new crude oil reserves in California, which has always supplied the Pacific northwest with petroleum. On the other hand the rate of oil recovery in Canada has been very rapid and we feel sure of a steady supply from Canadian sources for a long time."

WIDER MARKET

He pointed out that Alberta's oil fields are closer to the Pacific Northwest market than California's. This tends to offset the import duty on Canadian crude and the high cost of building such a large refinery.

The decision to build the huge refinery as close to the Canadian border as possible, and yet on the U.S. side, illustrates the economics of oil forced by that artificial thing: the U.S. tariff. The duty on refined oil entering the U.S. is twice what it is on crude. So even though the U.S. market wants Canadian oil it will take it only in the raw state.

Obviously, it would be cheaper to build the big refinery in Canada, closer to the oil pipeline, instead of adding an extra $2,750,000 link to the pipeline to carry crude to the U.S. refinery.

However, the U.S. has recently cut its oil tariffs substantially and a large oil refinery program on the west coast of Canada is under way. So the tariff is not as great a hindrance to economical oil transport and marketing as it has been.

Meanwhile, the greatly enlarged outlet for western Canada crude provided by the new refinery project may be expected to give a tremendous impetus to oil development here.

Markets Will Shut Nov. 11

NEW YORK, Nov. 7 (AP)—Major financial and commodity exchanges in the United States will be closed Tuesday, November 11, Armistice Day.

Livestock markets will be reported as usual by the department of agriculture.

Canadian securities markets and Winnipeg grain will also be closed November 11, Remembrance Day.

European markets will be open as usual.

SPECIAL METAL

Australian zircon, a light, non-corrosive metal, is used in manufacture of radio tubes.

Bulolo Gold Earns Profit on Dredging

VANCOUVER, Nov. 7 (CP)—An operating profit of $1,710,716 for the year ended May 31 was reported today by Bulolo Gold Dredging Ltd., a Vancouver company recovering gold by dredging gravel in New Guinea rivers.

Secretary C. W. Clark of Vancouver reported gold and silver recovered amounted to $2,816,199 in U.S. funds. In addition, the company received a premium of $135,769 on sales made through Gold Producers' Association Ltd.

The company is headed by Charles A. Banks, former lieutenant-governor of British Columbia.

City Egg Prices

To producer—	
Grade A large	51c
Grade A medium	45c
Grade A small	30c
Grade B	24c
Wholesale—	
Grade A large	63c-65c
Grade A medium	57c-59c
Grade A small	42c
Grade B	34c

Canadian Government, Municipal and Corporation Securities
612 View Street
Victoria, B.C.
Tel. Beacon 4261
Wood, Gundy & Company Limited

T. H. BURNS & Co. Ltd.
INVESTMENTS
STOCKS - BONDS - QUOTATIONS
Direct Wire to Leading Markets
415 CENTRAL BUILDING G 3157-8

HARBORD INSURANCE LTD.
INSURANCE BROKERS
Announce with pleasure the appointment to its staff of
OLIVER W. PAULINE

A. E. Ames & Co.
Business Established 1889
Members
Toronto Stock Exchange
Montreal Stock Exchange
Royal Trust Building - 612 View Street, Victoria, B.C.
Telephone: E 4171
TORONTO MONTREAL WINNIPEG VANCOUVER NEW YORK LONDON, ENG.

Credit Bureau of Victoria Ltd.
723 FORT ST. Victoria, B.C. G 4174 (6 Lines)
Credit and Personnel Reports
Collections and Adjustments
Members Associated Credit Bureaus of Canada
Members Associated Credit Bureaus of America
"A Continent-Wide Reporting and Collection Service"

DO YOU NEED MONEY?
We offer generous terms on residential mortgages as district agents for the Monarch Life Assurance Co.
J. H. WHITTOME & CO. LTD.
1218 BROAD STREET
B 4255
Member of the Real Estate Board of Victoria

November 6, 1952.
Tip Top Auto Sales is pleased to announce the addition of K. H. (Ken) Harper to their staff, formerly of J. M. Wood Motors, Victoria.
He will be pleased to meet former customers and friends at 1030 Yates Street, where Tip Top Auto Sales money-back unconditional guarantee really means what they say.
Come and discuss a trade-up to a later model, or if needs arise, trade down for CASH!

KER & STEPHENSON LTD.
Mortgage Funds Available
Inquiries for loans, both Conventional and N.H.A. will receive our prompt attention.
909 GOVERNMENT ST. G 4127

STRETCH YOUR FUEL $$$
Instead of paying unnecessary freight, we truck straight from the mill ourselves, thus, enabling us to sell you better quality wood cheaper. SPECIAL 100% FIR WOOD trucked from out of town. Ideal for kitchen range or furnace.
2 Extra-Big Cords $10.00
You can depend on us for immediate, reliable service.
COLWOOD FUEL
DAY E 8842 NIGHT E 8840

ANOTHER 10% PROPERTY
A commercial corner on an important street with a two-story retail building well located for increment in value: Yielding over 10% net on $300,000.
For further particulars apply Mr. J. Smith
A. BERNARD & CO. LTD.
629 FORT ST. PHONE G 9335

Fall and Winter Sailings to EUROPE
at THRIFT-SEASON RATES
Now in effect—special Thrift-Season rates on all sailings to Britain and Europe . . . with arrival at a convenient English, French or Irish port.
Frequent sailings also available from New York.
ONE WAY RATES TO BRITISH PORTS
First Class from $192 · Tourist Class $140 and $150
From Quebec "FRANCONIA" Nov. 22
From Montreal "ASCANIA" Nov. 12
From Halifax "ASCANIA" Dec. 6, Mar. 27
To Liverpool
From Quebec "SAMARIA" Nov. 29
From Halifax "SCYTHIA" Dec. 13, Jan. 9, Feb. 6
From Halifax "SAMARIA" Dec. 27
To Havre and Southampton
From Halifax "FRANCONIA" Dec. 21, Jan. 18, Feb. 15
From Halifax "ASCANIA" Jan. 5, *Mar. 1
From Halifax "SAMARIA" Jan. 25, Mar. 15
To Cobh and Liverpool
*To Cobh, Havre and Southampton.
CORONATION A chance of a lifetime . . . witness the splendour of the Coronation procession . . . make your sailing plans NOW.
TAKE A CRUISE! Follow the sun with Cunard . . . to the Mediterranean . . . 'round South America . . . the Caribbean and West Indies! Choose your Cruise today! Sailings and rates on application.
Consult your local Agent—No one can serve you better.
Cunard Line
Head Office: 626 West Pender St., Vancouver, B.C.

This advertisement appears for informational purposes only and is not to be construed as an offering of the company's shares.
SIGNET PETROLEUMS LIMITED
(Non-Personal Liability)
PARTICIPATING IN THE DEVELOPMENT OF APPROXIMATELY 1,000,000 ACRES IN WESTERN CANADIAN OIL AREAS
Property Interests:
LEDUC AREA (Alberta) — One well now on steady production (6.3% net). One well successfully completed. Installing production equipment (10% net). One well now drilling below 4600 feet (10% net). Three drilling locations offsetting production to be drilled successively (10% net). One well now being drilled on a 640-acre farm out in the Leduc field, with 14 additional well-sites located between a wet-gas well and a new D-3 discovery well (15% net).
YORKTON AREA (Saskatchewan) — Drilling program covering a 687,000-acre farmout from Sohio Petroleums Limited is now underway. The fourth shallow-test hole is now being drilled with three additional wells being planned to complete survey work (8⅓% net).
GRAND PRAIRIE AREA (Alberta) — 20,000 acres in Gas Export area, where extensive development is now being carried on. On completion of negotiations now underway, this property will be developed at once.
PEMUKAN AREA (Alberta) — Company owns 6.3% net interest in 1120 acres.
MONKMAN PASS AREA (British Columbia) — Signet holds 6650 shares of B.C. Northern Oils Limited, NPL, of an issued capital of 470,000 shares of which Company holds 530,000 acres in Monkman Pass area of the Peace River district of B.C. A well is now being drilled on this acreage by B.C. Northern Oils Limited to test formation down to 5000 feet.
EAGLE HILLS AREA (Saskatchewan) — One well successfully completed on a 34,000-acre holding. Production equipment now being installed (20% net). Have additional 200,000 acres completely surrounding the discovery well (10% net).
Development Policy and Program
The Company proposes conducting continuous drilling of proven locations in the Leduc field and Eagle Hills area, together with additional exploration and drilling of its other extensive holdings. Adequate funds are assured by firm underwriting.
CAPITALIZATION
Authorized 3,000,000 shares
Issued 1,001,005 shares
Treasury Unissued 1,998,995 shares
For Further Information Regarding this Company, apply to:
International Bond & Share Corporation Ltd.
HEAD OFFICE: 102-569 HOWE STREET, VANCOUVER 1
VICTORIA OFFICE: 4067 STOBART BUILDING, 745 YATES STREET, VICTORIA

An Average Day in the Life of a Royal Roads Football Player

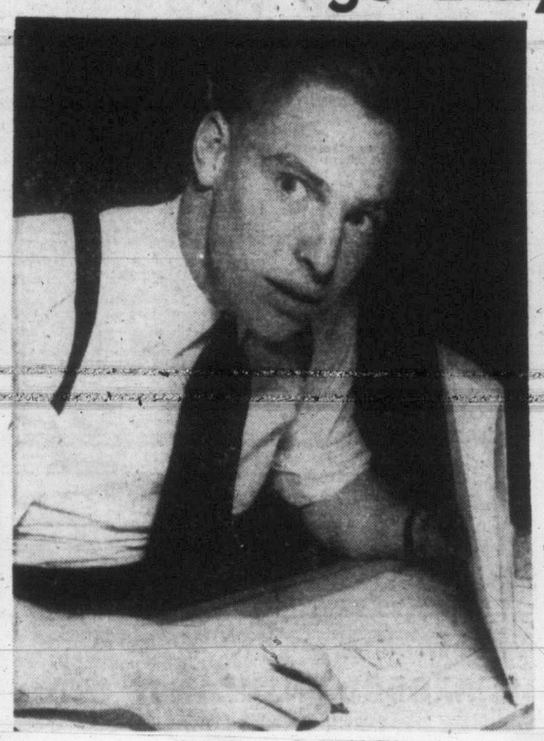

. . . Studies Come First

. . . Food For Thought

. . . Time for Games

. . . For School and Glory

Ross Rayment of Medicine Hat, Alta., is typical of those who make up the Royal Roads Canadian Football team. An all-star athlete in his second year at the Canadian Services College, Rayment is captain of the team, leading ground gainer of the club and heavyweight boxing champion of the school. He will be at the plunging spot in the cadets' backfield against Vampires in the first game of a two-game total-point series for the city championship at Heywood Avenue PARK Tuesday afternoon at 2. (Times Photos by Irving Strickland.)

IT'S MY VIEW

By BILL WALKER, Sports Editor

Coach Doug Bentley of the western champion hockey wise Saskatoon Quakers hit town Friday, was willing to talk, but had nothing to say.

"It's all off the record," Doug said after a minor bull session with Freddie Hutchinson of the Cougars. And so, without betraying any confidence, it can be said that Doug is witholding official comment about everything in general until later in the year.

However, if any Bentley fans are included in the audience they can mail this to Bentley, care of the Saskatoon Hockey Club, Saskatoon, the Delisle Dandy does think that:

1. The Western Hockey League this year finds all teams improved. (This was said before last night's game.)
2. It should be an eight-team battle down to the wire.
3. Edmonton will be tough come Christmas, when their youngsters start to roll.
4. Lorne Worsely or Chuck Rayner will be in the Quaker nets before the season is out.
5. Doug himself will only play a utility role unless the occasion demands otherwise.

Walker

There now. That isn't too bad, is it Doug, considering all that went over the table? We'll keep the rest on the cuff, but for heaven's sake and mine, too, don't slip us a micky finn on the rest of the palaver.

FLASH—New Westminster Royals get **Pat Coburn.** An all-star defenseman if there ever was one, and Coburn is. This must be the final Detroit payoff on the **Guyle Fielder** deal. And **Kenny Mackenzie** pulls another rabbit out of the hat.

* * *

HARLEM NOT COMING—No place to play. That's the answer. **Pat Horgan** did everything possible to swing the deal. Even went as far as pricing the possibility of transporting Nanaimo Arena's wooden floor down to Victoria's Memorial Arena for the proposed New Year's Eve jamboree. But the cost was prohibitive. However, if the arena commission is still interested, they should know that a suitable floor could be obtained in nice round figures for $3,500 and probably less. Somehow, we are of the opinion that this should be the next step undertaken in the history of our ONE auditorium.

* * *

WE NEVER HAD IT SO GOOD; OR DID WE?—Let's look at Tuesday's sports card. Rugby, soccer, Canadian football, boxing in the afternoon and hockey at night. Someone's going to suffer that afternoon, because the scene is slightly overcrowded. Remember, fellows, there's only so many sports fans to go around.

* * *

The question was "what was the score of the match between the **Scottish Internationals** and **Victoria** in the exhibition soccer game in 1921. The answer is 4-1 for the Scots. **Archie Muir** scored Victoria's goal. Other members of the team were: **Shrimpton, Bob Whyte, Taylor, J. Allan, Munro, Bridges, Brewster, Petticrew, A. Allan** and **Totty.**

* * *

Then there's the story that came our way about **Eddie Mazur** of the Cougars . . . Ed was saying: "Gee, **Eddie (Dorohoy)** sure gave a couple of guys hell today at practice."

"Who was it?" the listener asked.

"Hebbie and me," smiled Mazur.

Which brings to mind the fact that the high-priced help hasn't been acting like high-priced help so far this season. Now has it? And don't think it isn't causing concern, where concern is undoubtedly being caused.

* * *

Diaper Department—The Jim Clarks of the Tyees are now three, a bouncing 10-pound daughter to keep Jim agile this winter.

* * *

P.S.—That picture in Friday's Times (blush) wasn't really **Carl Kaiser** . . . it was **George Agar** . . . Probably why Kaiser made like Agar, last year's scoring champion, and scored the goal that eventually enabled the Quakers to trip the Cougars. . . .

And here's what the press box wag had to say about the hockey game: "The **Kilburn-Anderson-Fairburn** line is the only one that looks like it has a PASSING acquaintance with one another.

Rayner Loses Ranger Job to 'Gump' Again

By the Canadian Press

Goalies are becoming a worrisome class of individual—ask anyone around the New York and Montreal National Hockey League camps.

Time was when the same familiar faces bulged above the pads in the nets game after game—year after year.

But at two week-end games not-so-familiar netminders will be defending New York and Montreal nets.

Chuck Rayner, New York Ranger's regular goalie out with a leg injury who played his first game of the season against Toronto last Sunday will be replaced again by young Lorne (Gump) Worsley in the Sunday game between the blueshirts and the Red Wings at Detroit.

At Montreal the Canadiens' regular goalie, Gerry McNeil, is still not back in action after suffering a fractured cheek bone. General manager Frank Selke hasn't decided who will be in the Montreal nets tonight against Chicago.

The only other game tonight pits Detroit against the Leafs at Toronto. Sunday New York is at Detroit and Chicago at Boston.

BENSON GRID'S ROOKIE OF YEAR

WINNIPEG, Nov. 8 (CP).—Lorne Benson, hard-running Winnipeg Blue Bomber fullback, Friday night was named rookie-of-the-year in the Western Interprovincial Football Union.

The award carries with it the Beattie Martin trophy, it was announced by league president Ralph Misener of Winnipeg.

Benson, 22, is a graduate from Winnipeg high school and junior ranks. He was named most valuable player in the junior loop last year.

Last year's winner was Edmonton's fullback Jim Chambers.

Holiday Sport? Plenty of It!

Local boosters who claim that Victoria is the most sports-minded city in the northwest will have heaps of fuel for their argumentive fires after the long holiday sports schedule, extending from tonight until Tuesday night.

The whole week-end is chock full of hockey, soccer, Canadian football, basketball, rugby and boxing.

The gala program starts tonight on the hockey and basketball fronts.

In hockey, Victoria Cougars will be taking on their old nemesis, the Vancouver Canucks. Faceoff time at Memorial Arena is 8.30.

The new Esquimalt High School gym will be the scene of a basketball double-header with King Realty meeting C. & C. Taxi at 7.15, and Chinese Students tangling with Veterans of France at 8.30.

Victoria Kins will be up-Island, trading baskets with Alberni Athletics.

SOCCER SUNDAY

Sunday afternoon Adanacs and Heaneys will open the annual McGavin Cup senior soccer series when they meet at Athletic Park at 2.30. All proceeds from the series is turned over to the Victoria and District Football Association's injured players' fund.

Monday night's feature is the two-game Commercial Hockey League card at Memorial Arena, first game starting at 7.30.

INTERCITY HOCKEY

Navy and Army meet in the first game of the card, while the University of British Columbia will be guests of Victoria Merchants in the second game.

This feature is the first in a series of intercity games between Victoria and Vancouver Commercial Leagues. Dick Irving's Individual Cleaners will be in Vancouver Monday night, playing Vancouver Pilseners at Kerrisdale Arena.

Three games at Victoria High School are billed for basketball fans. At 7, two junior girls' teams, as yet undecided, open the program and are followed one hour later by Eagles and St. Louis College of the bantam boys' division. Butler's Aces and Chinese Students senior B men clash in the feature game at 9.

The first event of a crowded Armistice Day program is the Canadian Football game at Heywood Avenue Park. Royal Roads and Vampires will meet in the first game of a two-game total-point series for the Victoria Junior Canadian Football championship. Kick-off is at 2.

McKECHNIE CUP MATCH

At 2.30 at Macdonald Park, Victoria's Crimson Tide will take the first step in what they hope to be the road to the McKechnie Cup. They meet Vancouver North-Wests in the first game of the annual rugger series.

Soccer also is in the 2.30 limelight as the Victoria and District Football Association all-stars are host to Nanaimo in an exhibition tilt at Athletic Park.

BOXING, TOO

Four Mainland boys will highlight the 10-bout boxing card presented at the Arena Way Legion Hall by the Victoria Amateur Boxing Association. Wayne Robertson meets Vancouver's Jackie Wilson in the main event. First bout is at 2.30.

The rought and ready Calgary Stampeders and Cougars will close out the lengthy sports program in their Western Hockey League encounter at the arena at 8.30.

Medal Round At Gorge Vale

Draw for the medal round to be played at Gorge Vale Golf Club Sunday follows:

10.15—Miss S. Fry, Miss N. O'Connell and Mrs. M. Hulke.
10.20—Mrs. J. Clark, Miss M. Crawford and Mrs. D. Fanthorpe.
10.25—Mrs. B. Thirwell, Miss L. Newnham and Miss W. Fletcher.
10.30—Mrs. O. Carroll, Mrs. J. Davis and Mrs. B. Bennett.
10.35—Mrs. A. Swan, Miss O. Cosgrove and Miss C. Stevenson.
10.40—Mrs. B. Johnston, Miss I. Stock and Mrs. L. Cann.
10.45—Mrs. H. Kirkham, Miss A. Cosgrove and Miss B. Bastin.
10.50—Miss V. Ovenden, Miss N. Nicolls and A. N. Other.

Post entries will be taken.

Yes, Boys Will Be Boys, But Eddie Prefers Men

KINS TEST ALBERNI HEX AT CANAL TOWN TONIGHT

The red-hot Victoria Kins, still smoking from their torrid victory over Vancouver Clover Leafs last Saturday, tonight will attempt to singe the clinging hex Alberni Athletics hold over them.

The Kins will be out to prove their 65-59 victory over Leafs was no fluke and in Alberni they will face their toughest tormentor as the Up-Island squad has a habit of cooling off the local club when it seems at its best.

Alberni, who defeated Victoria last year in the Island finals, picked up a 54-47 victory over Kins earlier this season.

ROYALS THUMPED

Quakers Can't Shake Canucks

Vancouver Canucks and Saskatoon Quakers are back where they left off last Tuesday night—at the top of the Western Hockey League.

At that time the Quakers drubbed the Canucks, 7-3, to tie them for the league lead.

Then the Quakers lost two hockey games to Seattle and Tacoma while the Canucks were idle.

Friday night both played . . . and . . . both won.

The Quakers knocked off the Cougars, 4-2, while the Canucks manhandled the Royals, 7-2, in a donnybrook that ended with police escorting both teams off the ice.

Canucks rammed in four unanswered goals in the third period after leading, 2-1, at the end of the first and 3-2 at the second.

General manager Frank Boucher of the New York Rangers watched the game, paying special notice to many of the Vancouver players who are Ranger property.

Meanwhile, up at Edmonton, the Calgary Stampeders trimmed the Flyers, 5-3, to move past Tacoma Rockets into fifth place.

Four games are scheduled tonight with Vancouver at Victoria, Seattle at Tacoma, Saskatoon at New Westminster and Edmonton at Calgary.

NEW YORK (St. Nicholas Arena)—Pat Marcune, 130½, Brooklyn, outpointed Eddie Compo, 131½, New Haven, 10.

DULUTH, Minn.—Jackie Graves, 130, Austin, Minn., stopped Jackie Miller, 135, Erie, Pa., 7.

W.H.L. SUMMARIES

	P	W	L	T	F	A	Pts
Vancouver	15	9	5	1	56	44	19
Saskatoon	16	9	6	1	58	52	19
Seattle	14	6	6	2	50	43	14
New Westminster	13	6	6	1	46	58	13
Calgary	11	6	5	0	44	37	12
Tacoma	13	5	7	1	44	48	11
VICTORIA	12	5	7	0	44	47	10
Edmonton	14	4	8	2	38	51	10

SASKATOON 4, VICTORIA 2

First period—1, Victoria, Abbott (Long, Goodacre) 5.11. Penalties: McLeod 10.21; Anderson 10.21.

Second period—2, Saskatoon, Chad (Kaleta) 3.53; 3, Saskatoon, Strain (Chad, Kaleta) 4.22; 4, Victoria, Anderson (Fairburn) 8.16; 5, Saskatoon, Kaiser (Parker, McLeod) 14.11; 6, Saskatoon, Kaleta (Evans, Bentley) 17.07. Penalties: Roche 3.30; Anderson 15.03; Evans 18.57.

Third period—Scoring, none. Penalties: Chad 2.53; Kilburn 16.32; Jeffrey 17.04.

VANCOUVER 7, NEW WESTMINSTER 2

First Period—1, Vancouver, Leier (Manson) 2.40; 2, Vancouver, Lancien (Hickey) 7.03; 3, New Westminster, McNab 10.54. Penalties—Maxwell (10-min. misconduct) 5.32; Dick 8.20.

Second Period—4, Vancouver, Mackintosh (Popein, Hickey) 13.58; 5, New Westminster, Fashoway (Lowe, Cabana) 19.20. Penalties—Smith 6.24; Bedard 14.22; Fontinato 17.54.

Third Period—6, Vancouver, Brown (Leier, Manson) 4.31; 7, Vancouver, Wylie (Brown) 9.05; 8, Vancouver, Popein (Lancien, Fontinato) 11.20; 9, Vancouver, Atanas (Wylie, Cmith) 17.43. Penalties—Bedard 14.39; Fontinato 18.22; Currie (major) 18.45; Fashoway (major) 18.45; Durham 19.43.

CALGARY 5, EDMONTON 3

First period—1, Calgary, Scott (Agar, Levandoski) 5.52; 2, Edmonton, Stasiuk 13.07; 3, Edmonton, Reibel (Thomas, Zeidel) 13.59. Penalties—Quackenbush 2.40, Levandoski 16.29.

Second period—4, Calgary, Kelly (Scott) 5.52; 5, Calgary, Michaluk (Agar) 16.15. Penalties—Black 6.03, Stasiuk 6.03, 11.55 and 17.16.

Third period—6, Calgary, Kelly (Agar, Scott) 3.26; 7, Calgary, Ashworth (Finney, Black) 8.31; 8, Edmonton, Uniac (Reibel) 18.46. Penalties—Coflin 1.12; Schvetz 10.40; Michaluk 14.46.

Cougars Face Ultimatum Besides Canucks Tonight

Saskatoon 4, Victoria 2

By BILL WALKER

Really, folks, if you're not doing anything tonight, drop down to Memorial Arena, where Vancouver Canucks will do battle with Victoria's Cougars.

It's a regularly scheduled Western Hockey League game, you know.

But apart from that fact, everyone, no doubt, has heard of that ancient and, by now, moth-eaten adage, "separating the men from the boys."

Well, as far as Cougar coach Eddie Dorohoy is concerned, that's what's going to transpire.

Minutes after the Cougars had bowed humbly to Saskatoon Quakers Friday night 4-2, Eddie made this perfectly clear.

"Same club tomorrow (that's tonight)," he said.

"We'll find out if we got a hockey club or not," he blistered as he whipped a piece of tape into the waste basket.

"If we haven't, there'll be some changes made.

"We outplay 'em in the first period and then go to sleep in the next two periods."

Actually, there's little fault to find with Eddie's attestation of the performance of the Cougars in their seventh loss of the season as against five victories.

That's precisely what happened.

The Cougars covered the Quakers far better than the proverbial tent in the first 20 minutes with Stan Long turning in a brilliant defensive chore.

But in the final 40 minutes, the minutes that counted in the conclusive result, the Quakers shed that hood and made the Cougars cringe in disbelief under the same awning.

For One Period Cats Were Clawin'

Off to a 1-0 lead in the first period on Reg Abbott's goal from Bob Goodacre and Stan Long at 5.11, the Cougars appeared well on the way to duplicating Saskatoon's fate at Seattle and Tacoma where the Quakers were shamed into defeat.

But not so, it turned out for a capacity house of 5,400 fans.

Ernie Roche, broken nose and all, probably saved a near goal when he pulled down George Senick on a breakaway at 3.31 of the second period, but not that the Cougars noticed.

Before Roche could get back into the fray, a frayed two minutes for the Cougars, Johnny Chad had scored from Alex Kaleta, and Neil Strain had tallied from Chad and Kaleta.

Partially hooked behind the eight ball, the Cougars snapped back into momentary contention on Doug Anderson's flip shot which caught the top part of the rigging behind Bev Bentley at 8.16 to tie the score at 2-2.

But not so Carl Kaiser, a converted defenceman could notice. Kaiser, now a forward, banged a rebound past Jerry Cotnoir at 14.11, and that, folks, was the hockey game.

Sure, Kaleta got a fourth Quaker goal at 17.07 of the same period, four seconds after Anderson had returned to the ice from a hooking penalty, but that was incidental, though indicative of the trend.

Vancouver—Nine Long Points Away

Oh! The Cougars had the opportunity as presented by penalties to Chad and Herb Jeffrey in the final period, but by that time their attack had stagnated.

Colin Kilburn had a misdemeanor thrown in, too, in the third period, a period which saw the Quakers completely dominate play.

As a matter of fact, on Jeffrey's penalty, the Cougars never once had complete possession of the puck from the red line home in Saskatoon territory, two of the final three minutes from time. Cotnoir was out of the nets for the last 35 seconds, but that, too, was groping in the dark.

Yeah, Eddie's going to separate the men from the boys, tonight, but there's a tough task ahead for the men.

Vancouver, off their season's record to date, are just as rough on the boys as the Quakers.

For Vancouver are tied with the Quakers for the Western Hockey League lead, a position which the Cougars envy, but also one they trail by nine points and six other teams.

The Canucks Friday night kept pace with the Quakers in their own private little field for dominance in the W.H.L. by plastering a 7-2 defeat on Babe Pratt's New Westminster Royals.

Fans should await tonight's experiment, which may have far-reaching proportions, with glee.

Game time is 8.30.

And boys, Messrs. Evans, Strongman and Goegan, none of whom saw action Friday night, will again be among the most interested spectators.

They, of necessity, must be the changes of which Dorohoy speaks.

Butler's Win

Billy Duncan and Ron Benn with 18 points each and Joe Bryant with 16 points, paced Butler's Aces to a 74-34 exhibition basketball victory over Navy at Naden Friday night.

Norm Haskell was the loser's top scorer with 12 points while Dave Burke picked up 10 points.

SHUTTLE PRATTLE

By G. N. HOBSON

Never Too Young to Learn

One is never too young, the sages tell us, to learn to play a sport.

Twelve-year-old Harvey Hurd, one of the 23 junior members of the Victoria Lawn Tennis and Badminton Club, concedes the point.

"I wish I'd started earlier," he said as he moved his 80 pounds around the court with cunning dexterity.

Harvey plays every night except Saturday and, like most of the youngsters, prefers to play with the older members.

"We get a much better game," he philosophized, "and play a much better game."

Although the youngster claims tennis is his favorite sport, he admitted that badminton was a lot of fun.

On junior nights, Harvey and his pals receive expert tuition from senior members who report their progress as being astounding. Speaking of coaching, it is getting more difficult each day to pick out the beginners.

Coaches Dave Philbrick, Jack Parker and Jimmy Wells seem quite pleased with their charges. One fault common to all, they say, is lack of wrist action.

Once this hazard is overcome it takes a relatively short time to pick up the game well enough to enjoy playing it.

* * *

Reg Hoadley, a six-handicapper in golf, hotly disputes **Eric Hibberson's** theory that you don't have to look at the ball or to point the bird. "How else can you hit it?" he demanded with trenchant finality.

Although he claims that golf and badminton do not mix, Reg is still a devotee of the shuttle. "Easier on the nerves," he said with a smile.

* * *

Latest report from league representative **Jill Kelly** indicates that 11 teams, including the marine squadron based at Pat Bay, are lined up to start next week. Team captains from V.L.T. and Badminton Club include **Len Tolson, Ray Johns** and **Lt.-Commander J. McCormick.**

* * *

Seen on the courts . . . Miss Sheila Besley, physical education teacher at Victoria High School, making the most of her first year in Canada and in badminton.

A trained physiotherapist (University of London, Eng.) Sheila recommends the game to people of all ages—especially those with aching backs; **Peter Peacock,** playing as good a game of tennis as ever; **Miss Betty Weighton,** mountain climber, noted skier and all-round athlete, and **Bernie Atkins,** both with eyes trained on the mixed doubles championship; **Reginald Louis** and **Bill Brown-Cave,** old hands at the game, working on the theory that two left-handers, such as they are, are potentially more dangerous than any other combination; **Duncan Tolson,** after a two-year absence, taking tips from brother **Len; Miss Brenda Gibson,** who is more commonly seen treading the boards with the St. Luke's Players; **Miss Jeanne Daigle,** charming French Canadian newly arrived from Edmundston, N.B.; **Gil** and **Ted Smith,** plotting a wary course for the men's doubles silverware; **Phil Bodman,** hard-working president, with a somewhat worried look due to the problem of working out handicaps for newcomers he does not know.

COMMERCIAL HOCKEY EVERY MONDAY NIGHT

COMMERCIAL HOCKEY

NEXT GAMES ARMY vs. INDIVIDUAL CLEANERS MERCHANTS vs. NAVY

MEMORIAL ARENA, MONDAY, NOV. 10

7.30 p.m.—NAVY vs. ARMY

9.00 p.m.—U.B.C. (Vancouver) vs. MERCHANTS

Doors Open 6.30 — General Admission 50c and 65c (tax included)

MEMORIAL ARENA G 1322

DATES APPROVED FOR INTERNATIONAL GOLF

CHICAGO, Nov. 8 (AP)—The Professional Golfers' Association has tentatively agreed to June 4-7 dates for the 1952 United States-Canadian international team matches.

A spokesman said the meet probably would be held at the Beaconsfield Country Club, Montreal, scene of the 1951 matches. Formal announcement is expected in a day or two.

Members of the U.S. team are selected on the basis of money winnings. A special committee picks Canadian team members.

COACHING SCHOOL ESTABLISHED

Track Athletes Get New Deal

By JACK SULLIVAN

HAMILTON, Nov. 8 (CP)—Canadian track and field athletes who have watched the rest of the world go by in international competition in recent years today can look for a better break.

Steps have been taken to provide coaches and would-be coaches with the latest know-how on the techniques to train athletes capable of holding their own in Olympic and British Empire Games competition. It will be a tedious job to restore Canada to its once-proud standing with the world's best but officials are confident the scheme will pay big dividends.

The initial move was taken by the Amateur Athletic Union of Canada Friday night when it endorsed a recommendation for the setting up of a national coaching school in Vancouver next March or some time during the summer. The hope is that a school or schools will be set up in Eastern Canada at the same time.

The 59th annual session of the A.A.U. set the machinery in motion by giving the green light to its British Columbia branch to proceed with its plans of inaugurating the school. The national track and field committee of the A.A.U. will investigate the possibilities of establishing the scheme in the East, probably with financial aid from the Dominion government.

NATIONAL SCHOOL LIKELY

Delegates endorsed the British Columbia plan and establishment of a similar school in the East in the hope that the Dominion government will pick up the bill. The National Council of Physical Fitness intimated previously it would set up a national school and this likely will be discussed at a meeting of the sports-governing bodies in Canada at Ottawa, December 4 and 5.

The cost of the Vancouver course has been estimated at $1,500. It will be shared by various amateur organizations, including the A.A.U. of British Columbia, the British Columbia Track and Field Association, the Physical Fitness Division of British Columbia, and the University of British Columbia.

It is expected that Brutus Hamilton, United States Olympic coach from Southern California, may conduct the opening session.

The Norton H. Crowe Trophy went to Jerry Gratton, of Verdun, Que., as amateur athlete of 1952. Gratton, 25-year-old middleweight wrestler, placed fifth in his class in the 1948 London Olympics and won the B.E.G. title at Auckland in 1950. He was third in last summer's Helsinki Olympics.

Canada's only gold medal winner in the 1952 games, Georges Genereux, 17, of Saskatoon, won the Viscount Alexander Trophy as the outstanding junior athlete. Genereux won the Olympics trap-shooting championship with a brilliant showing after taking the North American junior and Saskatchewan open titles.

BOUCHER SAYS—

Leafs, Habs Don't Need Choice Dates

VANCOUVER, B.C., Nov. 8 (BUP).—Frank Boucher, manager of the New York Rangers of the National Hockey League, thinks Montreal and Toronto should give up their home dates on Saturday night.

"They are the choice nights and yet these two cities don't have to play Saturdays to get crowds," Boucher said in an interview here Friday. "They can pack their rinks any night."

Boucher said television was hurting hockey in the east—but not the telecasting of hockey games.

"They televise two periods of our games but it isn't keeping crowds away," he said. "It's the counter attractions on TV. I think televising hockey will help bring more fans out to see what the game is all about."

"The Rangers won't carry both Rayner and Worsley," he said. "It's too costly. But Worsley is definitely N.H.L. calibre."

Normal School Cagers Up-End Vic High Twice

Two Normal School cage squads scored victories over Victoria High School teams Friday night in an exhibition card at the High School.

Normal School men breezed to an easy 72-58 victory over Totems, while the future women teachers edged the students, 33-32, before a capacity crowd of over 600 students.

Normal men virtually cinched the game in the first quarter by pouring in buckets from all over the floor to take a 25-12 lead.

Bill Garner, Bill Whaley and Bernie Clarkson led the Normal attack with 22, 19 and 14 points, respectively.

Don Donahue led Totems with 13 points, while George Dennison and Ed Pederson added 12 and 10, respectively.

In the opener, the girls put on a contest that would thrill the burliest of the burly as the game was won in the last 30 seconds.

Normal girls led, 32-26, in the dying moments but Pat Sinclair sank two baskets and Louise Heal added one to tie the score and set the stage for the game-winning free throw.

Joyce Beattie sank one of two free throws with 30 seconds remaining to give Normal School the victory.

Totems will play host to Kitsilano next Friday in the annual home-coming game.

Line-ups follow:

Line-ups follow:
Normal boys — Watson 7, Garner 22, Clarkson 14, Whalley 19, Sherry 4, Little 2, Cochrane, Millburn 1, Smith 2, Bryant 1, Powell. Total 72.
Totems—Pederson 10, Dennison 12, Zarry 2, Worthy 7, Jones 5, Donahue 13, Sleep, Crabbe 1, Stewart 1, Lou Abbott 7. Total 58.
Normal girls—Ford, Beattie 3, Prudholme 12, Bond, Dohrocky 4, Jeanette Clover, Kelly 4, Jackie Clover, Gerry Koski 5, McKay 5, Carolan. Total 33.
V.H.S. girls—Kalk 9, Bev Koski 4, Snider 1, Heal 8, Sprinkling, Berry 2, McMillan 3, Sinclair 5, Arwick. Total 32.

SPORTLITES

By Mort Graham

ON THE COLLEGE SCENE

Hyde-Lay Bolsters Viking Rugby Team

By GEOFF CONWAY

Victoria College rugby stock soared to a new high today with the announcement that Derek Hyde-Lay, player-coach of the Crimson Tide rep team, will appear next week in the blue and gold of the Vikings instead of his usual blue Crusader garb.

Derek has been coaching the Vikings first and second division teams since the season's inauguration as well as playing for his own Crusaders. As he feels this arrangement restricted him from doing either job to the best of his ability he made the decision to strip for College and henceforth will give the students the full benefit of his experience.

The addition of Hyde-Lay will also solve the students' kicking problems as his powerful boot will certainly remedy the fact that not one Viking point has been gained yet by a conversion or a penalty.

The presence of Hyde-Lay should also provide the College line with the offensive punch which has been lacking.

Next week will also see the return of Tom Ward, starry full-back, to the College line-up so some surprises may be in store for College opponents.

The women's basketball squad competed in its first game of the season this week and managed to topple the Normal School representatives 24-21 in an erratic exhibition.

Marlene Vance and Irene Young paced the College hoopsters to their narrow victory.

The squad is planning a second exhibition next week with Oak Bay probably providing the competition.

UNFORTUNATE BOOTERS

The men's soccer eleven was not so fortunate in an exhibition with its Normal School counterparts. The future teachers eked out a 1-0 win on a late second-half goal in a friendly match that saw loose playing and loose refereeing as the vogue.

The women's grass hockey season at the College will officially get under way Monday when the rep team meets Victoria High School on the latter's pitch in the first of a series of exhibitions to precede the annual Bridgeman Cup competition.

Badminton enthusiasts are also preparing for their league opening with practices every Wednesday. Eliminations are being held for two teams containing four men and four women each.

Probable members are Francis Apleton, Belinda McConnel, Sally Pollard, Janet Parsons, Phylis Rose, Ron Birch, Geoff Conway, George Forbes, Ted Horsey and Ron Karadimis.

Eagles Plan Annual Match

A field of 40 will tee off in the annual Fraternal Order of Eagles president's vs. secretary's team golf match at Gorge Vale Golf Club Tuesday.

Following the match, dinner will be served in the club house at 5.30. Post entries will be accepted.

Draw follows:

President's team first mentioned:
10.30—Ralph Moore and Cec. Hett vs. Dick Blakey and Ed Moore.
10.37—Dr. Whitmore and Harry McDonald vs. Doug. Vogler and J. Coates.
10.44—Jack Clark and George Cole vs. Glen Merriman and Bert Thirlwell.
10.51—Elmer Hume and Bob Cross vs. Dave Burden and Jack Gellow.
10.58—H. Maloney and Fred Rockett vs. Geo. Minty and Bob Barnes.
11.05—Dave Kenyon and Stan Bowley vs. Bill Turgoose and Jack Cook.
11.12—T. Elliott and Jim Donaldson vs. Bill Reese and Stan Dougas.
11.19—Tom Willey and Tony Hutton vs. T. Till and H. M. Kelly.
11.26—A. Clarke and Bill Bushaway vs. H. Townsend and Ernie Mottishaw.
11.33—Pete Bulmer and A. N. Other vs. A. N. Other and A. N. Other.

CARPET BOWLING

The following matches will be played in the Capital City and District Carpet Bowling League during the next two weeks:

Nov. 10—C.C.F. "B" vs. Sherwood.
" 12—Friars vs. Rangers.
" 13—Beadles vs. C.C.F. "A"
" 17—C.C.F. "A" vs. C.C.F. "B"
" 19—Rangers vs. Beadles.
" 19—Sherwood vs. Friars.

ON THE ALLEYS

By RON COULTER

Tenpinners in Torrid Mood

It was a banner night for Commercial tenpin keglers Wednesday as the torrid action produced a record number of 26 games over the 200 mark.

Five bowlers, **W. Grant** (216, 216); **Ray Sparks (203, 216)**; **J. Stratton** (203, 212); **Doug Elford** (214, 200) and **Rom Knott** (200, 205), turned in two double centuries while **Johnny Angus** racked up the high single of 234.

Jack Bacon 224, **J. Paterson** 219, **Ken Munn** 216, **Roy Bridger** 212, **Len Scott** 211, **E. Simmons** 208, **Fred Welsh** 204, **Howard Danaske** and **Don Cambrey** 203, **Len Parsons** and **Ian McKeachie** 202, **Alex Quinn** and **Wilbur Webb** 201, and **Hugh Cowan** and **Alex McKeachie** with 200, were the others to obtain top scores.

Elford posted high triple of 607 while Sparks with 603, Green 599, Parsons 591, and S. Beaney 570, also had notable scores.

Team high single went to Dennis Fish with 1,025, followed by Monarch Plumbing at 996. Monarch Plumbing also posted top triple of 2,880, while Tillicum A. C. scored 2,868.

In the senior circuit Palmer is tops with 186, while Howell, at 185, and Holness, 184, place a close second and third.

At the Strathcona alleys, Howell also scored high single of 213 and triple of 586 to lead his team, Canadians, to the top single game of 859 and 2,501 triple.

Dot Bennett rolled high for the ladies with 213 in one game and 523 total for the evening.

Congratulations to **Roy Begg** for arranging a successful trip to Port Angeles last week.

In five-pin events, **Geoff Worrall** paced the Strathcona mixed league with a single game of 326 and triple of 802.

Victoria Laundry cracked the **Northwestern Creamery's** records of 1,275 single and 3,632 three when they racked up a 1,349 single and 3,653 triple in Commercial League play at Gibson's.

In Capital City play **Fred Made** rolled triple of 843 while **John Birkenhead** with 837 and **Don Robinson** at 803 also checked in high triples.

Robinson rolled high single of 344 and **Mary Chayko** topped the women with a 284 single game and 694 for three.

In the mixed league **Doug Griffith** racked up 863 for the night, including two games of 359 and 345. **Shirley Smith** scored 290 single and 600 triple to lead the women.

Don Corbett trundled high three of 847 in the singles classic, followed by **Howie Butler** 817, **Eric Chayko** 811 and **Mary Kelly** with 781.

May Wallis hit for a 835 triple in the Friday mixed events, while **Keith Dillabough** 832, **Howie Butler** 765 and **Mary Stidston** with 712 were other top scorers.

The British Columbia Bowlers' Five-Pin Tournament runs from November 9 to 15 with all games being rolled in regular league play.

DOBBS TO RETURN, BUT NOT AS COACH

Glen Dobbs will return to the Saskatchewan Roughriders next season—but not as coach.

That's the word from Don McPherson, chairman of the Roughriders' player committee. McPherson says quarterback Dobbs and tackle Martin Ruby, who shared the coaching task this year, will play in those positions as before.

But the team is shopping for a new coach. Further word on this is expected to come after the annual meeting of the Grey Cup match in Toronto December 7.

Dobbs is expected to attend the Grey Cup match in Toronto this month.

Tom Curteis Advances in Chess Meet

Tom Curteis moved further in the defense of his club championship Friday night in the second round of the Victoria and District Chess Club championship tournament.

Curteis defeated L. Hall and battled to an unfinished draw with F. W. Plant.

Results and next week's schedule follow:

CHAMPIONSHIP

Results of games played during week:
A Section—O. Sarakannas 1, O. Jowett ½, T. N. Curteis, 1, L. Hall 0; L. Basanta 1, Dr. S. Marinker 0; O. Jowett 1, A. Scholz 0; T. N. Curteis vs. L. W. Plant, unfinished; E. Roll vs. J. Lacy, unfinished; M. Enke vs. O. Sarakannas, unfinished.
B Section—T. J. Stewart 1, H. Schmelt 0; T. Turner ½, J. Lees ½; D. J. Harding 1, G. S. Baker 0.
Games scheduled for next week:
Tuesday, Nov. 11—T. J. Stewart vs. S. Turner; J. Lees vs. D. J. Harding; G. S. Baker vs. W. Hastings; H. Schmelt, bye.
VICTORIA AND DISTRICT CHESS
Hall; A. Scholz vs. M. Enke; O. Sarakannas vs. R. Rigby; R. R. Bennett vs. O. Jowett; W. De Havilland vs. A. Sheard; Dr. S. Marinker vs. A. Drinkwater; R. Snape vs. T. N. Curteis, postponed; L. Basanta, bye.

Scot Marksmen Victors

For the second straight month, the Canadian Scottish team captured the Carter Trophy as they out-pointed Air Cadets in the monthly cadet shoot Thursday.

Doug Doidge's 97 was the top score of the night. Bob Blema and Gary Frankham of the Scottish had 96 and 92 respectively while W. Jay was the top air cadet with a 93.

Hunting Deadline

Sunday is last chance for local shooters to fill their game bags.

The only legal targets after Sunday night will be ducks as shooting season for other wildlife ends at midnight.

Saanich Hoop League To Honor Ernie Stock

Ernie Stock, the grand old man of the Saanich and Suburban Basketball League, will be honored tonight during a four-game card at Saanichton Agricultural Hall.

Three presentations will be made to Stock, who is regarded as the brains behind the suburban loop.

First game on the card at 7 is between Saanichton and Brentwood biddy girls with the same disricts clashing in a bantam girls' game one hour later.

Saanichton and McMorrans provide the third game, a juvenile boys' fixture, and Saanichton senior C men and Gordon Head Service are matched in the feature.

On Monday night at Lake Hill gym, McMorran's juvenile girls take on Brentwood at 7.30 with juvenile boys' hosting Sooke at 8.30.

Sugar Ray Scores Again, Dances Way to Victory

NEW YORK, Nov. 8 (AP)—Sugar Ray Robinson is now a night club dancer and master of ceremonies. Whether he goes on being middleweight boxing champion of the world is something he will decide with his manager this month.

Wearing white silk underwear and a weary, happy smile in his dressing room, he accepted congratulations eagerly after his first show Friday night and asked everyone, "Did you really like it?"

It seemed obvious today that he wants to quit fighting.

"But I'll have to talk it over with George Gainford," he said. George is his manager.

Much depends on the critics, the crowds and the pay. The first night's reception was extremely warm.

Sugar Ray is the pivot around which revolves an elaborate, Parisian entertainment at the French Casino, close by Broadway, which was formerly the Diamond Horseshoe.

Robinson demonstrated that he is unquestionably the world's best tap-dancer among championship fighters. He's even a good dancer in his own right. Present among others to cheer him on were former heavyweight champions Joe Louis, Jersey Joe Walcott and Jackie Robinson of baseball fame.

Even if his jokes were a bit musty, he made up for them with his poise and personal charm. In the dancing line he was even quicker on his feet than in the ring. He admitted he was nervous, but he didn't show it.

His friends seem more eager to get him out of the ring than even he is.

Jackie Robinson predicted Sugar Ray would go far in his new endeavor.

"The ring's loss is the show business' gain," said Walcott solemnly.

Baseball Bonus Babies May Live on Skim Milk

NEW YORK, Nov. 8 (UP)—Baseball's stars who used to get up to $100,000 plus an automobile for dad just for signing their names, may have to get their big money strictly on a merit basis in the future, commissioner Ford Frick says.

Baseball's big boss, outlining the proposed new bonus rule which will be voted on at the major and minor league meetings in Phoenix, Ariz., next month, said it contained no limits on what a youngster could get. But the restrictions imposed are so binding that only the "cream of the crop" will be involved in big-money bidding, Frick pointed out.

The proposed rule provides that any player who is signed for more than the major league salary minimum of $5,000 for a single year must either be placed on the club's roster for two full playing seasons, or be subject to selection in the annual "bargain basement" player draft after one year on a minor league farm club.

Frick made it plain, though, that he did not think the rule would halt high bonuses — perhaps up to $100,000—for young players of obvious major league calibre.

In the event a bonus player is kept on the big league roster for two years he must count at all times in the club's player limit.

If the club decides not to keep him, he is subject to "grabs" by other major league clubs at the waiver price.

Frick said the principal difference between the proposed bonus rule and the one which was discarded by baseball two years ago, is that "there are teeth in this one which provide drastic penalties to violators, and we certainly will be prepared to throw the book at any club owners found guilty of such practices."

Waterproof
CANVAS COVERS
FOR
BOATS
MACHINERY
CARS
TRUCKS
Waterproofing Solution, qt. and gal.
Waterproof Clothing
F. JEUNE & BRO. LTD.
570 Johnson Street
Est. 1886
Phone G 4632

Popein Hounds Mackintosh in Ice Point Race

Larry Popein of Vancouver picked up one goal and one assist Friday night as Canucks trounced New Westminster 7-2 to move to within one point of teammate Ian Mackintosh in the Western Hockey League scoring race.

Macintosh scored one goal, his 13th of the season in 13 games.

Saskatoon's Alex Kaleta moved into a tie for third spot as he notched one goal and set up two others, in the Quakers' 4-2 triumph over the Cougars, bringing his point total to 20.

Leading scorers follow:

	G.	A.	Pts.
Mackintosh (Van.	13	9	22
Popein (Van.	6	15	21
Senick, Sask.)	10	10	20
Kaleta (Sask.)	4	16	20
Kilburn (Vic.	9	8	17
Filion (Sea.)	6	11	17
McNab (N.W.)	8	8	16
Poley (Sea.)	11	5	16
Kerr (Tac.)	4	12	16
Johnston (Tac.)	7	8	15
Strain (Sask.)	7	7	14
Ullyot (N.W.)	9	5	14
Adam (Tac.)	5	9	14
Anderson (Vic.)	4	9	13
Dorohoy (Vic.)	5	8	13
Finney (Cal.)	6	7	13
Reibel (Edm.)	3	10	13
Cabana (N.W.)	3	10	13
Homenuke (Sea.)	9	4	13
MacIntyre (Vic.)	6	6	12
Fairburn (Vic.)	3	9	12
Fashoway (N.W.)	4	8	12
Mazur (Vic.)	3	6	9
Abbott (Vic.)	5	3	8
Hebenton (Vic.)	5	3	8
Roche (Vic.)	1	6	7
Long (Vic.)	2	4	6
Evans (Vic.)	1	3	4
Strongman, Vic.)	0	3	3
Gorgan (Vic.)	0	2	2
Webster (Vic.)	0	2	2
Irwin (Vic.)	0	2	2
Goodacre (Vic.)	0	1	1
Kirk (Vic.)	0	0	0

WRESTLING
VICTORIA BALLROOM
THURSDAY, NOVEMBER 13 — 8.30 P.M.
Main Event
ROGER MACKAY Vs. ANDY TREMAINE
Semi-Main
DOC GALLAGHER Vs. ARTURO TOSENZA
Special
BUD RUTTAL Vs. BUDDY CURTIS
TICKETS OBTAINABLE AT PERKS' NEWSSTAND, 644 YATES ST.

TRIBUTE TO COMMUNITY ENDEAVOR

Duncan Rink Opens

DUNCAN, B.C., Nov. 8—Today, exactly nine months from the day the first share was sold, Cowichan Curling Association's rink will be ready for skating.

This is believed to be a promotion and construction record for Canada. Construction was started on July 24.

Larry Marshall, president of the association, reports interest in skating and curling at "fever pitch" as he received scores of phone calls every day—inquiries regarding the prospects for skating and curling.

Construction experts who have seen the barrel-roof structure pronounce it the finest building of its type in Canada. It is certainly the largest of its type on Vancouver Island.

The building, with its Duroid roof, cost $30,000 and measures 190 by 78 feet outside. The ice surface over six miles of pipe laid in a sand and gravel floor and resting on "four by four" sleepers, measures 146' by 72', large enough for five curling sheets.

The ice-making plant cost $28,000.

Marshall reports that almost all the share capital and the total cost of construction, has been taken up by enthusiastic Cowichan citizens.

Provincial government representatives have been invited to the rinks official opening on Nov. 27, when the program will include professional figure skating and vaudeville followed by public dancing on the ice surface.

The lobby and mezzanine floor in the south end of the rink will accommodate 600 spectators.

Skating will continue from Saturday next until Dec. 1 when curling will commence.

There may be a week of skating at Christmas, and a month's skating at the end of the curling season.

Already the association is planning to hold a bonspiel in March, —"the biggest on Vancouver Island." (See picture page 13.)

CUSTOM TAILORING
BY
MURDOCH-GIRARD
623 YATES ST. E 5811

TITAN POWER SAWS
5 H.P.—30 Lbs. 7 H.P.—32 Lbs.
BUCKING AND FALLING

Price, Complete, $365 Up — Bars and Chains, 18" to 60"
Lowest-Priced Saw by Dollars per Horsepower
RAMSAY MACHINE WORKS
1630 STORE ST. LTD. PHONE G 5314

GALS CLAMOR FOR GLAMOR, DECLINE CRACK AT TRACK

NEW YORK, Nov. 8 (AP)—Listen, girls, you're wrong if you think you can't be a good athlete and feminine and lovely at the same time.

You can run the 100-yard dash or throw the discus and still be as glamorous as your less active sisters—"maybe more so." Also you should be a better citizen and a healthier mother.

So said Dan Ferris, veteran secretary-treasurer of the Amateur Athletic Union in urging the United States to produce a fresh new crop of women athletes.

Ferris said in a statement the U.S. has lost ground to other nations in women's track and field because of the mistaken notion that a girl can't be a good athlete and feminine at the same time.

WHY RISK BATTERY FAILURE?
GET A NEW
FORD-FRESH BATTERY
For Flash-Start Service
Drive in Today for Your Free Battery Check-Up!

NATIONAL MOTORS LTD.
819 Yates — "Serving Victoria Since 1909" — G 8177

"EXPORT"
CANADA'S FINEST CIGARETTE

Dack's
shoes for men
"For Over a Century"
The TUXEDO

For Evening Dress wear you must have a shoe which is altogether CORRECT, and this single sole Dack's model in black calf is exactly right.
$22.50
A score of other Dack styles to choose from—prices from $17.95
SERVING VICTORIA 90 YEARS
W&J WILSON
SAME FAMILY SAME LOCATION
1221 GOVERNMENT STREET

Full Orchestral Program Plan For Next Symphony Date Here

Victorians are symphony-conscious enough to fill the house for a purely orchestral program, in the opinion of Hans Gruber, maestro of the Victoria Symphony Orchestra, which gives its third concert of the season in the Royal Theatre, Monday, November 17.

"A n orchestral concert, with no guest artist, should be the rule rather than the exception," said Mr. Gruber. "The quality of the playing has nothing to do with it, we are not too complacent on that score. While concertos constitue a well-balanced concert season, the name and work of a composer should be the chief atraction to a musical public."

Illustrating his point is the program planned for November 17. It includes the Cesar Franck Symphony in D Minor, his only symphony, with three movements rather than the usual four, and a novelty in the form of a harp and English horn duet, in the second movement. Lorna Langley, the orchestra harpist, and Louis Rale, Vancouver member of the Victoria organization, will be the players.

The Roman Carnival Overture by Berlioz also contains an English horn solo, while the famous flute solo in the popular Ballet Suite by Gluck will be played by Victoria's best-known flautist, Mickie Crawford.

YIELDS MANY FOLD

LEXINGTON, Tenn. (UP).—One sweet potato put in water last Christmas to root and then planted, yielded 55 pounds of sweet potatoes for Troy Maxwell this fall.

Is this you?

nervous tense
can't rest no appetite
You need
Dr. Chase's
NERVE FOOD

fly TCA

TO SEATTLE

Lv. 11.30 a.m. and 5.15 p.m.

Only $4.65 ONE WAY and $8.40 RETURN

Half fare family plan, Monday, Tuesday, Wednesday

See your Travel Agent or T.C.A. Office,
900 GOVERNMENT STREET
Phone Beacon 5141

TRANS-CANADA Air Lines
INTERNATIONAL TRANS-ATLANTIC TRANSCONTINENTAL

Only 11¢ a Day INSURES You and Your Family

Be Protected—Keep Your Premium Paid up to Date

B·C·H·I·S LOWEST COST PROTECTION AGAINST CRIPPLING HOSPITAL BILLS!

We are pleased to announce the re-opening of our Victoria office at 406-7 Stobart Building, 745 Yates St. This office is under the supervision of Mr. W. Fraser Tolmie.

International Bond & Share Corporation Ltd.

Head Office: 102-569 Howe St., Vancouver 1, B.C.

anywhere
TRAVEL IS OUR BUSINESS . . .
SEE YOUR CNR TICKET AGENT!

If you're going places—whether for business or pleasure—to any destination near or far, keep us ever in mind. *For Travel is our business—travel anywhere in Canada, United States, Europe, etc.* We'll be glad to help you with your plans, and will do our best to make your trip a pleasant one.

CANADIAN NATIONAL RAILWAYS

For information, call or write
A. I. CURTIS, G.A.P.D.
Cor. Government and Fort Sts.
Victoria, B.C.
Phone E 7127

MAYHEW RECEIVES ROUSING OVATION

Victoria Liberals Pay Tribute to Canada's New Japanese Envoy; Campney Honored

Leaders and rank and file members of the B.C. Liberal party gave a standing ovation Friday night to Hon. Robert W. Mayhew, who addressed them for the last time before leaving to take up his new post as Canadian Ambassador to the Imperial Court of Japan.

Also honored by the enthusiastic reception was Hon. Ralph Campney, federal member for Vancouver centre and recently appointed solicitor general of Canada.

The Government Street Liberal headquarters was jammed to capacity and late comers stood in the hallway.

The audience heard Mr. Mayhew thank them for their electoral support in past years and point out that continued support of all Canadians was needed if his appointment was to be successful.

"North America needs the friendship of the 800,000,000 Japanese," he said.

"If the people at home do not show that they wish to be friends of Japan, that they appreciate their trade and friendship . . . then there is not much that I can do about it." Mr. Mayhew, who had represented Canada at the Japanese peace treaty conferences went on to warn, "If Japan went Communist, so would India, and half the world population would be gone."

In his introduction, G. A. A. Hebden, president of the Victoria Liberal Association, described Mr. Mayhew as a man "unspoiled by the consciousness of power."

He described the new Victoria federal building as a "monument to Mr. Mayhew's Ottawa offices."

Mr. Campney spoke briefly, complimenting Mrs. Mayhew on the part she has played in the success of her husband. He thanked the association for the honor done him and pledged himself to the whole-hearted representation of British Columbia in his cabinet post. Mr. Campney shares responsibilities of this province with the Hon. James Sinclair, the only other British Columbia cabinet minister.

Mr. Hebden presented Mr. Mayhew with an inscribed silver cigar box, while association vice-president, Mrs. Linda Smith, proffered a silver tray to Mrs. Mayhew on behalf of the Victoria Liberal group.

The speakers platform was crowded with well-known Liberal personalities. Besides those persons mentioned were: Byron I. Johnson, former British Columbia premier; Mrs. Nancy Hodges, M.L.A.; Captain D. J. Proudfoot, M.L.A.; W. T. Straith, M.L.A.; P. A. Gibbs, Oak Bay reeve and M.L.A., as well as prominent Liberals Arthur Ash, Mrs. A. C. Cross, Arthur Cox, Andrew Whisker, Geoff Edgelow, Emmercon Smith, Mrs. J. L. Gates, J. J. Proudfoot, Don Anderson and W. S. Kirkpatrick.

National Ballet Sparkles At Farewell Performance

By AUDREY ST.D. JOHNSON

When the National Ballet Company of Canada packed up and moved out of the Royal Theatre Friday night, at the conclusion of the second performance in their first visit to the city, they left behind assurance of a warm welcome for any future return visit.

Most people felt they had seldom seen a more enchanting presentation of Tchaikowsky's "Nutcracker," or, in several instances, a better danced version. Aside from the beautiful costuming, there was the same sparkle, the jois-de-vivre, already noted in the previous evening's performances.

Lois Smith is a fairy-like ballerina, dancing with an airy grace and delicate precision, that brought a glistening, gossamer quality to the role of the Sugar-Plum Fairy.

In David Adams, once more, one recognized a young virtuoso of the dance. His performance transcends mere technique. It has a quality to be seen also in the work of Irene Apine, Earl Kraul, and some others; the bringing to the dance of all that heart, mind and spirit have to offer.

On this program, one was given a chance too, to admire the work of David Adams, choreographer. "Ballet Behind Us," conjuring up persons and styles that have created ballet as we know it, danced to music of Coates, Schubert, Gluck, Haydn, Mendelssohn, Ellington and others, was effectively versatile and amusing.

A lovely, luminescent "Les Sylphides," presented in pure, classical tradition, was a test of skill and style, through which the company glided with disciplined ease.

Boots
Meloids
Banish frog-in-the-throat . . . and ensure a mellow voice!
35¢

Boots
BRONCHIAL LOZENGES
Check coughs due to colds and sore throats.
50¢

Boots
CATARRH PASTILLES
Relieve discomfort of Catarrh and congestion . . . scientifically formulated.
50¢

Boots
CHERRY Cough Pastilles
Chase children's coughs and sore throats . . . pleasant-tasting candy care.
40¢

Britain's Choice Since 1887

B.C. Fares Cut for Students, Teachers

Special steamship and rail fares for B.C. students and teachers will be offered by the Canadian Pacific Railway during the Christmas and New Year holiday periods, H. C. James, general passenger agent, announced in Vancouver Friday.

The reduced round-trip fares will be available on the B.C. Coast Service, including Seattle, and between rail points in Canada.

Holiday fares for properly-accredited students and teachers will be in effect from Dec. 1 to Jan. 1 for "going" portion of a trip, while the return trip limit is set at midnight, Jan. 25.

DOG JOINS IN PRAYER

MEMPHIS, Tenn. (UP).—A cocker spaniel owned by Essie Marquard sits against a footstool with its head down between her paws when Miss Marquard says her prayers.

No. 1 FIR SAWDUST

By Blower

In two or three-unit lots. Per unit..... $6.50

By Bulk

In two-unit lots only. Per unit..... $4.50

MANNING FUELS LTD.

1910 Store Street B 1013

VICTORIA LIBERAL ASSOCIATION

Take notice that the Annual Meeting of the Victoria Liberal Association will be held on Monday, November 24, 1952, at the Liberal Headquarters, 1322A Government Street, Victoria, B.C., for the purpose of the election of officers and the transaction of the ordinary business of the association. All persons whose names appear on the membership roll of the Victoria Liberal Association are entitled to attend and vote, upon signing the register at the entrance to the hall.

A. H. COX, Secretary.

Dated at Victoria, B.C., this 7th day of November, 1952.

NEXT WEEK

A PREVIEW FOR CONCERT-GOERS

By AUDREY ST. D. JOHNSON

BY AUDREY ST.D. JOHNSON

"Tenors are popularly supposed to have an acoustical chamber where the brain should be," says Jan Peerce. But he doesn't believe it. In fact, being a tenor himself, he knows it isn't true!

But this popular artist is far from being sensitive about the fabulous foibles of his fellows. Instead he is something of a collector and a teller of tenor tales.

"Give a man a high C," he grins, "and it goes straight to his head! That's what they say anyway, and I always believe in going along with a gag."

He believes too, that there are no such categories as "long-hair" and "short-hair" in music. Only good, and bad. So his audience on Wednesday, when he sings at the Royal Theatre, will find on the program only good music—from early and classical to contemporary and popular.

Whether it originates in Tin Pan Alley, Vienna or Paree, if it's good, Jan Peerce will sing it.

There'll be a change of scenery at the York Theatre, starting on Monday. With "The Hasty Heart", the company is introducing a new note; one of poignancy and searching truth. The tender, moving story, with its overtones of humor, tells of a wounded young Scotsman in a hospital ward and the lesson he learns about life and human relationships.

This is one of the better plays of recent years.

The Recorded Music Society plans a special coup for its members this week. If no hitch occurs to delay the arrival of records, the new Toscanini recording of the Beethoven Ninth Symphony will be played for the first time in Victoria.

This is the great maestro at his best, conducting the N.B.C. Symphony Orchestra with soloists Farrell, Peerce, Merriman and Scott. The recording has been drawing critical "raves" in all quarters.

In any event, Beethoven lovers are assured of hearing one of the newest waxings of a Beethoven Symphony. Non-members will be welcome guests Thursday night, in the comfortable, harmonious Nell Edwards Club Rooms, 1303 Broad Street.

After about three weeks of steady concertizing, Patricia Shakespeare will be back home this week. But not to rest—at least, not yet. With her fellow-traveler, violinist Arthur Polson of Vancouver, she will appear in concert at the Arts Centre, 1040 Moss Street, Saturday, November 15.

The program the two young artists will perform will be substantially the same one they have been giving during their tour of the western provinces.

Pat is a popular and brilliant Victoria pianist. Arthur, at age 17, has been studying the violin for 10 years and has filled those years with festival awards and sizeable and important scholarships. The tour now concluding was sponsored by the Canadian Federation of Music Teachers' Associations.

FRENCH STONE

The historic castle of Dover on the English Channel was built of masonery shipped from Caen in Normandy.

Transfers to Sales Staff

Bill Armour, a well known figure in the automotive trade in Victoria and Vancouver is now on the sales staff of Davis Motors Ltd. Mr. Armour was formerly a service supervisor with this General Motors dealer and now will be pleased at any time to demonstrate a new Buick or Pontiac, or a Davis Motors "Goodwill" Used Car.

INDIGESTION?
GASEOUS DISTENTION?
STOMACH DISTRESS?

AT LAST RECLU

A scientifically designed formula plus modern skill in chemical research has brought to Canadians relief from stomach distress and indigestion.

SUFFER NEEDLESSLY?
You too can have prompt and beneficial relief after a few days.
TRY RECLU TODAY!

Reclu is now available at your druggist or write to
RECLU SALES CO.
VANCOUVER 4, B.C.

126 Young Guests at Party Happy Though Host Absent

Albert Sananes, 13-year-old Venezuelan boy, gave 126 Victoria children a whopping good birthday party Friday, even if he was not there to celebrate it himself.

Party took place at the surplus food stall for the city's needy at the public market. Guests were children of parents who hold cards for stall produce.

Young Albert had to leave the city with his family owing to illness of his father, before the party date. His father wrote the cheque for the presents. Parcels included toys, candy, tooth brush, plastic tumbler, comb and games.

Mrs. Barbara Green, staff operator, was assisted by volunteer helpers Mrs. H. Ritchie, Mrs. S. Penny, Mrs. P. Neislson and Mrs. Frank Sampson.

GILBEY'S GOVERNOR GENERAL (IMPORTED) DEMERARA RUM

This advertisement is not published or displayed by the Liquor Control Board or by the Government of British Columbia

THIS IS OUR BEDROOM TOO!

Yes, these beautiful Bed Davenos are designed for gracious living in the daytime . . . and oh so cosy sleeping at night . . . See them now . . . rich fabrics; three colors, green, wine, beige.

TWO STYLES

179.00 or 198.00

HUMBER'S

BEHIND THE POST OFFICE

PEOPLE ARE SAYING...

I would like to thank you most sincerely for your kind interest in this estate and for your wise and efficient handling of all the complex issues which have arisen in its connection.

. . . from an actual letter on file in our Victoria Office.

This excerpt from an unsolicited letter written by a Vancouver doctor is typical of many received by our Trust Officers. "What people are saying" is always a good measure of the value of a service.

Estate planning, as well as estate administration, is part of our service. You are invited to discuss your estate plans with one of our Trust Officers—without obligation. 52-5

THE CANADA TRUST COMPANY

1130 Government Street, Victoria
G. E. G. Whitaker, Manager

ALWAYS BETTER BEER ALL WAYS

- Fine, full satisfying flavor.
- Selected, choice quality hops.
- More and richer barley malt.
- Skilled brewmasters.
- Clear non-alkaline mountain water.

This advertisement is not published or displayed by the Liquor Control Board or by the Government of British Columbia

DICK TRACY

NANCY

AROUND HOME

HOPALONG

OZARK IKE

KERRY DRAKE

CHRIS WELKIN

ALLY OOP

KING AROO

ORPHAN ANNIE

BOARDING HOUSE

JUT OUR WAY

MARK TRAIL

BUZ SAWYER

BLADE WINTERS

THE DOCTOR SAYS

Damage to Brain May Have Strange Result

By EDWIN P. JORDAN, M.D.

The most maddening kind of illness to physicians as well as to the victims are those which seem to be entirely unnecessary because they are man made. The first letter is an example.

Q.—About a year ago I suffered several blows on the top of my head from teen-aged gangsters of the kind that afflict our parks. I spent 10 days in the hospital and was dizzy for several days. My age is 65, and about a month after leaving the hospital I began to notice an odor which seemed to exude from the fingernails and hand that was injured. What do you think of it?—E. G.

A.—Of course it is not possible to tell what causes this distressing sensation at a distance. However, if no one else can smell the odor except the victim of the brutal beating, the cause is most probably some injury to the breathing apparatus which occurred when this poor man was beaten up by thugs.

If this is the true cause, then unfortunately there is not much which can be done for him, since it is doubtful that anything will affect the nerves or portion of the brain which were damaged.

Q.—Will you please discuss pericardial adhesions? I am told I have this trouble but I have never seen it discussed.—Reader.

A.—The delicate lining around the heart is called the pericardium. When this becomes inflamed, pericarditis is said to exist. When the acute inflammation subsides, ahesions or bands of scar-like tissue may form, attaching the lining or pericardium to the heart wall.

The cause is uncertain in some instances, but it can result from rheumatic fever. Pericardial adhesions may produce few or no symptoms, or the adhesion can contract, thus pressing on the heart. If this should occur an operation to release the pressure may be desirable.

Q.—My right arm has been coming out of the socket for the past nine years. It stays out for approximately one minute and then snaps back in place. It is extremely painful at the time.—Reader.

A.—Some people do develop chronic recurring dislocations of one joint or another. In severe and frequently recurring cases, an operation may have to be considered.

Q.—Not long ago because of uterine fibroids and danger of cancer a total hysterectomy was performed on me. Can such a person find happiness in marriage?—E.

A.—So far as the operation itself is concerned there would seem to be no reason against marriage. Children, of course, cannot be expected.

Islands Crying For Improved Ship Service

PORT WASHINGTON, Nov. 7—The C.P.R. will be urged to reaffirm immediately its promise of a year ago to have the Ss. Princess Elaine call at all Gulf Islands ports.

The bureau will also tell the company it is "strongly opposed" to any form of shipping service that would remove the present connection with Vancouver.

It had been reported earlier that the C.P.R. had been asked to abandon the Gulf Islands and let a Salt Spring Island ferry firm handle shipping needs with connections to Sidney or Crofton.

Gavin C. Mouat, president of Gulf Island Ferry Co. (1951) Ltd., said this week that although he had interviewed C.P.R. officials recently in Montreal, he did not ask that the Elaine by-pass the Islands and sever link with Vancouver.

Ritter's Counsel Denies Criticism Of Victoria Jail

Victoria lawyer P. J. Sinnott, counsel for Lloyd Charles Ritter, Prince Rupert, who is suing a Vancouver automobile firm, Thursday denied Vancouver reports which stated Ritter had complained in court about the type of person with whom he had been locked up in Victoria jail.

Reports said Ritter testified he had been "thrown in with drunks and drug addicts" here.

Mr. Sinnott said Ritter had been referring to the Vancouver jail.

Mr. Sinnott said his client had testified that a Victoria police sergeant had used abusive language to him, and said it was in this connection that Sgt. Walter Andrews, of the city force, was being called to Vancouver to testify for the other side.

Ritter is suing the auto firm for alleged malicious prosecution. He was charged with issuing bad cheques to the company but was not convicted. He bases his claim for damages on embarrassment, time lost through being in custody, and family difficulties arising out of his arrest.

HORIZONTAL

1 New Hampshire is nicknamed the "—— State"
8 Parts of hats
13 Grumbles
14 Bristles
15 Poem
16 Cognizance
17 Turn aside
18 Existed
20 New Hampshire is a —— England state
22 Angers
23 Scottish girls
26 Nautical term
29 Scoffs
33 Legislative body
35 Out of (prefix)
36 Narrow inlet
37 Dine
38 Symbol for illinium
39 Wandering
41 French province
43 Perunes
44 Injuries
47 Therefore
50 God of war
51 Small children
55 Prevaricators
57 Follower
59 Negative word
60 Idolizes
61 Bridges and Tooey are New Hampshire's two —— s
63 Cubic metre
64 Venerates

VERTICAL

1 Expand in size
2 Interpret
3 Mimicker
4 Symool for nickel
5 Writing fluid
6 Years between 12 and 20
7 Domestic slaves
8 British South Africa (ab.)
9 Amend
10 Passage in the brain
11 Female horse
12 Hardens
19 Lohengrin's bride
21 Sager
24 Indiana city
25 Repeat performance
26 Bewildered
27 Calf meat
28 Social insects
30 Assam silkworm
31 Fruit skin
32 Droops
34 Fragrant oleoresin
40 Waistcoat
42 One who idolizes
45 Get up
46 Fence doors
47 Measures of cloth
48 Tumult
49 Donated
52 Poker stake
53 Penal decree
54 Steamers (ab.)
56 Compass point
58 Entomology (ab.)
62 An (Scot.)

Answer to Previous Puzzle

MILITARY ORDERS

8 A.A.O.R., R.C.A.

Parades for next week:

Tuesday, November 11: 0945 hrs., Remembrance Day parade and roll call at Armouries. Officers will wear battle dress, puttees, web belts, berets, brown boots and gloves. Men will wear battle dress, puttees, web belts and berets. Medals will be worn.

Friday, November 14: 2000 hrs., administrative duties for orderly room and officers.

73 (B.C.) H.A.A. REGIMENT, R.C.A.

Courses continue.

November 19: L.M.G. load and unload, instructor, Lt. Moore; gun drill, Sgt. Marshall; chemical warfare, Sgt. Seizler.

November 13: 156 Battery, instrument predictor drill under Major Orchard; instrument predictor review drill, Major Orchard.

Courses: Monday and Tuesday, junior N.C.O.'s course; Wednesday, senior N.C.O.'s C.O.T.C. phase three; Friday, administration training for R.H.Q. and B.H.Q. staff; Friday, mechanical transport course.

November 11: Unit will parade at Bay Street Armoury at 0930 hrs., and will march to the old post office where they will form up with other units participating. A marker will be designated by the unit parade R.S.M. to report to parade R.S.M. by 1020 hrs. Unit parade commander, Major W. R. Orchard; unit R.S.M., W.O. 2. R. Fletcher.

ROYAL CANADIAN SEA CADET CORPS (RAINBOW)

Weekly orders ending week of November 14:

Tuesday: Duty division, Athabaskan (std watch); duty officer, Lt. H. M. Southerland; duty P.O., J. F. Munro; quartermaster, R. M. Scott; sentry, M. R. Slater; messenger, W. V. French; signalman, D. K. Ulrich; bugler, D. M. Bendall.

Friday: Duty division, Athabaskan (port watch); duty officer, Lt. H. M. Southerland; duty P.O., L./S. Ronald Walker; quartermaster, P. R. Thompson; sentry, D. M. Duncan; signalman, D. M. Bendall.

40TH TECHNICAL SQDN., R.C.E.M.E.

Parades for the coming week:

Tuesday: 1015 hrs., Remembrance Day parade. Unit will fall in at corner of Fort and Wharf Streets, roll call. Medals will be worn.

Thursday: 2000 hrs., recreational shooting.

Duties: Orderly corporal, A./Cpl. J. M. Patterson; next for duty, A./Cpl. D. S. Slater.

CANADIAN SCOTTISH REGIMENT (PRINCESS MARY'S)

Parades for the week ending November 15.

No parade will be held Monday.

Tuesday: 1000 hrs., all ranks will parade at Armoury.

Thursday: 1940 hrs., training as per syllabus.

Duty company, "D," duty officer, Cadet C. E. J. Gould; duty sergeant, Sgt. W. E. Heighes.

H.M.C.S. MALAHAT (NAVAL RESERVES)

Monday, November 10: Officers and men will fall in for "divisions" at 1955 hrs. Training and drill will follow as per schedule. Divisional officers' course will include lectures in T.A.S. and naval history.

2455 AUXILIARY RADAR SQUADRON, R.C.A.F.

Sunday, November 9: 0930 hours, parade at Balmoral Hotel.

Tuesday, November 11: 1000 hours, Begg Building, Armistice Day Parade.

Thursday: November 13, 1930 hours, parade at Balmoral Hotel.

Orderly officer, F/O J. G. Warburton; orderly sergeant, Cpl. F. H. Tupper.

First Bus Loaded For Y.M.C.A. Tour

The route for the two-week Y.M.C.A. Lyons educational bus tour next summer has been worked out and reservations are being accepted.

Two buses will leave Victoria for Sacramento, Bakersville, Las Vegas and San Diego on June 14 and will return through San Francisco two weeks later.

One load has been booked and applications are being accepted for seats on the second bus.

Plans are also under way for the 1954 tour by air to Honolulu and nearby islands.

SPORT SOCIAL **HI-TIMES** CLUBS MUSIC

News Of Greater Victoria Prep Schools

2 Victoria Daily Times SATURDAY, NOV. 8, 1952

Esquimalt Girls Top Y-Teen Attendance

BY SHIRLEY HALLMARK

A record number of girls attended the annual Y-teen recognition services at St. John's Church last Sunday.

Esquimalt led all city schools with a turnout of approximately 55 members.

The service, conducted by Canon Biddle on the theme "Let thy light so shine," was prepared through the inter-high cabinet and centred executive officers, as speakers.

Val Jeanes and Barbara Campbell took part in the very effective candle lighting ceremony. Parents and friends constituted the rest of the large gathering.

Secrecy was the keynote in the much-publicized basketball game between the dark horse team, Wrights' Barefoot Boys and E.H.S. rep boys, Dockers. The large crowd of students on hand in the gym Friday was not prepared for the hilarity of the contest but left the school with a feeling of satisfaction and in good humor.

Executive officers of the Epsilon boys' Hi-Y Chapter are: president, Dennie Gordon; vice-president, Tom Williams; secretary, Don Silcocks; treasurer, Jerry Harris; and past president, Ron Smith.

INDUCTION

Induction ceremonies of the Hi-Y were held in the school recently and the following new members took part: Tony Walla, George Wright, Garry Gilbert, George Johnson and Jim Pearson.

Ken Campbell's house will be the scene this year of the much looked for initiation exercises.

Temporary officers of the newly-formed photography club under the sponsorship of G. Horne, are: President, Tim Maggs; vice-president, R. Chamberlain; secretary, Shiela Murray; stock, Art Roberts.

The club announced it will develop and print negatives and films, as well as take pictures, of school social functions.

Division of the journalism club into two groups will aid progress this term. One section will continue work on the monthly paper and the others will begin preparations for Esquimalt High annual. Recently released publication of Hi-Lines, edited by Garry Gilbert, proved popular to students and reseulted in a sell-out edition.

Staff was made up of Mark Cunningham, boys' sports; Bev Ross, girls' sports; Eileen Hay and Nadine Wright, art; Jean Saunders and Marilyn Stancombe, clubs; Mardie Bell, news; Pat Whybrow and Ann Deakin, columns; and typists Gloria Molofy, Dianne Hickman, Jim Glover and Mardie Bell.

Belmont High Covers Four-Ply Island Area

BY GERALDINE WILKINSON

Anybody here know Belmont High?

We're up-and-coming.

Belmont's students come from out-of-town, of course. And they have the out-of-town folks' pride which bears no contradiction.

Belmont includes students from Metchosin, Langford, Colwood and Happy Valley.

For the town's boys and girls, here's a little report of a scene familiar in Glen Lake:

"As I gaze out the window, I see a lovely lake. The brilliant sunshine sparkles on the water as though it was dotted with dancing, shining diamonds, while a soft breeze is whispering through the trees. One rowboat, all alone, glides through the calm, cool water. A big, white sea-gull flaps past and disappears behind the tall, strong firs. Three little white ducks are chasing each other in the water among a bed of spongy roots. There are many houses around the lake. They are not just summer cottages, but comfortable homes lived in all year round. The sun disappears behind the green forested mountain in the west, and daytime ends.

Art Students Contribute To Exhibit in Australia

BY PATRICIA PETRIE

An art exhibition is being sent to Australia from British Columbia and a number of S. J. Willis Junior High students' work has been accepted.

Walter Dakers, Osborne Love, Wing Low, Jerry Smith, Carol Graves, Walter Jameison, Ida McKay, Angeline Mar, Carol Naunton, Jim Lee, Hunky Lowe, Gary Lewis, Pearl Raels, Joan Mummery, Ardell Whitney, Helen Burnnell, all are contributors. The subjects of the paintings are mostly Indian in motif, Indian homes, welcome figures and totem poles.

November brought a change in sports. The boys' soccer league found House I seniors in first place and the holders of the Hocking & Forbes Cup. House III intermediates placed second and House I and II tied for third place in the juniors.

With the close of the soccer league, floor hockey will now hold first place in sports fans' minds. The organization meetings were held on November 3.

Basketball will be started by the girls as soon as the weather will permit the grass hockey play-offs.

Another activity is the inter-school Christian Fellowship. Darlaine Bagshawe is president, Carol Naunton is the vice-president, and Bruce Dutton has the dual position of secretary-treasurer. There are about 30 members. They held a Halloween party last Saturday.

The S. J. Willis Students' Council met last Monday. Among items discussed were the sale of school Christmas cards in classes.

The Grade 7 party, being held near Christmas, will have the same entertainment as last year—games in the gym and "truth or consequences" in the auditorium, followed by refreshments in the cafeteria.

The students' council will sponsor the Butler Magic Show which will appear at the school November 19.

BY JOSEPH HAEGERT

A preliminary selection of a large number of works has chosen Central's contribution to an art exhibition which is going to Australia for exhibition in December. Education authorities in Australia have expressed particular interest in the work of British Columbia schools in the field of art and the forthcoming exhibition is a result.

Chill Weather Doesn't Slow Mt. Doug High

In spite of the chill weather Tuesday afternoon, there were many supporters from Mt. Doug to cheer on the girls' grass hockey team which won against Mount View with a lone goal in the second half.

Shortly after the second half had started, Mt. Doug took the ball down the field, and during a scramble in front of the goalie, Lil Lifton managed to push it past the posts for the deciding goal.

Next week Mt. Doug will be playing return games with Esquimalt and Mt. View.

On Tuesday the senior boys' soccer team lost a close one to Oak Bay by a score of 1-0.

At the same time, the juniors have won one and tied one. Their next game will be against Oak Bay.

On top in house standing now is Fraser with 56 points, while Douglas has 53, and Skeena 43.

The Rotary Garden Club held a luncheon on October 30 for members taking part in the club's activities during the year. Those attending from Mt. Douglas were: Marion Lifton, Barbara Green, Stephen Tattrie, David Spilsbury, Bob Urchison, Joan Dartt and David Wild.

OFFICERS HELP

Waste Wool Collectors In Oak Bay

By BRIAN GRIER

Oak Bay's Junior Red Cross elected Shirley Turner president, with Janice Brinkworth, vice-president, Shirley Bennell, secretary, and Merlin Hawes, treasurer, this week. The president and two representatives will attend the inter-high Red Cross meeting at Red Cross House on November 19.

Red Cross, in conjunction with other schools, is staging a drive for wool in any shape or form. The aim is to collect eight pounds from all schools. Discarded woollen articles such as sweaters and socks will be sent to a woollen mill in Vancouver which will donate a new blanket in return.

Plans are also being made to buy Christmas gifts for patients in the Veterans' Hospital.

The Y-Teen Club got into the swing of things last week. On Sunday the club, along with other Y-Teen groups, attended St. John's Church to assist in a candle-lighting, recognition service.

All the fellows will be glad to hear the Y-Teen girls are planning on looking after the refreshments for the Christmas dance on December 19.

On Tuesday Miss Ruth Treen, director of the educational division of Underwood Ltd., who has been touring Canadian schools from Newfoundland to Victoria, visited Oak Bay and gave a typing demonstration to the commercial class. During the display she purposely demonstrated many of the bad habits and waste motions that hinder typists from doing their best work. She concluded the exhibition with a speed test, typing at a rate of 136 words a minute.

Preparations for "Captain Kidd's Carnival" on December 3 are now in high gear. Three flyers have been issued in which the heads of the stalls have been asked for material they require. Signs, posters, streamers and banners cover the halls and classrooms, reminding the students of their responsibility to make the fair a success.

'Vic High' Cheer Leaders Call for Crowds

Sports need spectators as well as competitors, writes Ruth Sones from Victoria High School, and the cheer leaders are helping in a campaign to rouse scholars to enthusiasm sufficient to bring them out to support the teams. Poster painters Dave Long and Peter Jackman have helped the drive for support of the school's athletes and House captains have been critical of the lack of ardor among their members. Vic High, they say, the biggest school in Victoria, draws the smallest crowds to its games. Above, left to right, cheer leaders George Paxton, Jean Seto, Anne Sprinkling, Virginia Jay, Joyce Clark and Herman Leung.

FRENCH FOUGHT FOR BRITAIN

Segregation, Oddly, Made Allies

This is the fifth of a series of summarized lectures delivered by Professor C. S. Burchill of the Joint Services College here to Victoria College University extension classes on "Problems of Canadian Democracy."

Last week Prof. C. S. Burchill discussed the failure of the official British policy of assimilation of French-Canadians and the military blunders which contributed to the loss of an empire in North America.

Segregation of French-Canadians, with exploitation in mind, was also a dismal failure. French-Canadians wouldn't assimilate and they would not exploit, either. Yet, in a way, that same policy helped to keep Canada British.

The Canada Act of 1791 was a revision of the Canadian constitution. But it was not primarily concerned with the needs or possibilities of French-Canadians. Rather it was aimed at pleasing the Loyalists who had fled to and fought for Canada after the American revolution.

However, the lower section of the country was reserved as a French-Canadian area, with law, language and caste privileges maintained. The northern section became Upper Canada, where British law and institutions predominated.

Representative assemblies, with control over local taxation and expenditure, were instituted as a matter of course both in Upper and Lower Canada.

In this way the policy of segregation was continued; but, as far as French Canada was concerned, it was a policy of suppression.

Like "exploitation," "suppression" was never a policy of the British government. It was an invention of officials on the spot. And it had its origin in military and strategic considerations. From 1791 to 1815, England was engaged in an incredibly costly war with France and French-Canadians were regarded with suspicion by officials in Canada.

In 1812-14 there was a short war between Britain and the United States and Americans, in considerable numbers, invaded Canada. The reaction of Lower Canada was exemplary. The French-speaking legislature forgot its differences with its British counter-part and voted money for defense.

French volunteers flocked to the colors and fought well. So well, indeed, that the American invaders were turned back, in spite of the assistance they received from certain Upper Canada elements.

Yet, after the war, suppression was still applied to Lower Canada. It resulted in armed rebellion 15 years after the American invasion.

Carleton's policy, says Prof. Burchill, was undoubtedly shrewd. In 1774 he recognized there were only two classes of natural leaders in French Canada, the clergy and the seigneurs. He had been right in binding these two classes to the British cause by ties of self-interest. But his expectation that these leaders would stir enthusiasm for the British government was an error.

The peasant may have been illiterate, but he was also shrewd. The habitant's main concern was to avoid being caught on the losing side in civil war. He was deaf to the appeals of the leaders in 1775. But in 1812-14 the situation was different. He knew the British controlled the sea and the St. Lawrence valley was dominated by naval power. Therefore he was an enthusiastic ally of the British.

The British policy segregation, oddly enough, was a considerable factor in the Lower Canada response to the appeal for volunteers. The French-Canadian way of life had been preserved and it stood a better chance of survival under the British flag than under the new American system. So the French Canadian was ready to fight for its preservation.

The policy of suppression, however, had no effect upon maintenance of French Canadian loyalties. The ideas of democracy and liberty, equality and fraternity had never penetrated the very small literate fringe of French Canada.

By 1812, secular leadership had passed from the seigneurs to notaries, avocats, doctors and even shop-keepers. These were men of property and ambition. In secular matters, they became the new "natural leaders," and the government could not do anything about it. The change was in the nature of evolution rather than revolution.

It was these leaders who were responsible for rallying popular support to the government in the war of 1812.

It was they who were invariably elected to the legislative assembly by their communities. It was one of them, Louis Joseph Papineau, who returned with a distinguished war record to become speaker of the Assembly in 1815.

But the Quebec Act excluded such men from positions of power and influence. They hated suppression, and their constituents followed them loyally, even in face of opposition from the clergy. When the government sent troops to arrest the agitators, the habitants met the troops and fought to prevent arrests.

This was the rebellion of 1837. The policy of suppression had worked itself to a logical conclusion.

TAKE IT FROM ME

By AMY BANDREVICK

There is a vital and important item in our lives very commonly known as "sports." Every school that I've ever heard of has seen fit to include sports and physical education in its curriculum. Newspapers devote pages to the athletic prowess of amateur and professional sports personalities. Radio, too, includes a sports summary at the end of almost every newscast, thereby giving the subject a prominent place in our attention.

What is it that makes the various sports so popular? This roused my curiosity and I, not being an outstanding athlete, decided to find the answer. I talked as usual to people better qualified than I to express opinions on the subject.

Both the spectator and the player must understand the game thoroughly in order to enjoy it to the utmost. Watching a game you don't understand is about as much fun as trying to speak a language that you've never heard before. If you don't know why the referee blows his little whistle (and I assure you it isn't at the pretty girl cheering her heart out) or why the players have suddenly decided to have a hot argument with the umpire, you can't possibly enjoy the game.

Most sports fans attend the different contests for entertainment, diversion or relaxation, although after an exciting game they come away looking anything but relaxed. Some, I know, go just because it is the popular thing to do. And when it comes to picking the winners of the World Series, or P.C.H.L. some fans get so carried away that if this were the 19th century they would be meeting at dawn on the dueling grounds.

* * *

The winning team is not always the best or most popular team. Sportsmanship and fair play count a great deal in the attitude of the fans towards a team or contestant. The spectators like to see a fast game but not one that has dozens of spares thrown in to keep it going. The spectators and players both expect certain satisfaction from a game, which they are, I think, not finding. I've been told that basketball is fast becoming a game for freaks, referring to the players that is. The teams which use tall but unathletic and awkward players seem to be ruining the game with too much whistle play.

All the athletes of the present, past and future seem to like to share their losses more than their victories. One young fellow aptly stated: that in a team game you can blame it on to somebody else. Perhaps it's true. Yet when it comes to winning blue ribbons, most of them like to do it in their own in games, like golf or tennis. That is a strange quirk of human nature, I guess, but regardless I think national team-work is here to stay.

HIGH SCHOOL'S BANK DEPOSITS EXCEED $2,000

BY PATRICIA PETRIE

The S. J. Willis Junior High bank is among the busiest of the activities in the school.

Petrie

The bank, a junior edition of the Bank of Nova Scotia, is supervised by Mrs. Dorothy White and Miss Kay Thompson. It is open every day and there are about 300 depositors. Fourteen of the Grade IX students work in the bank—12 girls and two boys. Patsy Michael, Margaret Kennedy, Barbara Vaughn, Rowena Carlow and June Taylor are the tellers. Carol Cressy, Roma Kerr, Lorena Brown, Louise Hornby and Marion Price are the ledger keepers.

"Lucky" Willis is the guard, while May Lim and Violet Robertson are the accountants. Total deposits at present are over $2,000.

Eliza McCardle was only 17 years old when she married Andrew Johnson, who later became President of the United States.

North Saanich Remembrance Service Held

By THEA ROBINSON

Major-General G. R. Pearkes, V.C., spoke to North Saanich High School students Tuesday when the student body celebrated Armistice Day.

Gen. Pearkes, a distinguished veteran of Canada's wars and M.P. for Saanich, traced the history of Remembrance Day from the First World War. It was a day, he said, on which the spirit of sacrifice, as personified by the dead servants of the nation, was honored.

Rev. R. Melville and Rev. W. Buckingham conducted services.

The students, with Gail Smith as accompanist, sang "O Valiant Hearts."

On Wednesday the school saw an Inter-School Christian Fellowship film, "The Wycliffe Translation." And on the same day senior students saw a display of speed typing by an Underwood Company expert.

MUNICIPALITY OF OAK BAY

Memorial Service

Will be held at the Memorial in Uplands Park at 3 p.m. on November 11.

The Public Is Cordially Invited

Whole School Helps Mt. View's Carnival

BY MARJORIE LAWSON

Mount View has been caught in a dizzy whirl of activities the past week. Heading the list are the plans for the coming carnival.

Committees have been drawn to handle the various jobs.

Treasurer will be Miss I. Worthington and helping her will be school council treasurer Diane Streeton.

Events, stalls and shows require fullest co-operation by all, and the students' council, under president Allan Fatt, the Red Cross club, under president Eileen Kuuisinen, the library club, and the Y-Teens, and many more, have pledged their willingness to help.

The Y-Teens have been active in many ways the past month and to round up events a house party is to be held at the home of Marj Lawson. Jenny Pedneault, Marlene Matthews and Roberta Ballantyne are issuing invitations to the grads of the '51-'52 Y-Teens, who will be asked to attend.

The social committee, headed by Nancy Camsusa, will arrange food and entertainment. The ceremonial committee, under Kay Ballantyne, will take care of the Y-Teen ceremony at the close of the evening.

The glee club, under the direction of Mr. R. McFarland, has commenced Christmas music this past week and rehearsals are under way for a trip to the Veterans' Hospital in the near future. Also on the agenda, the glee club will do some community caroling Christmas Eve and it is hoped that other groups will follow suit.

The girls' octette comprises Pat Russell, Kay Vowels, Peggy Thomas, Barbara Thomas, Sylvia Gill, Marilyn Reid, Marilyn Baker, Jackie Ormand and Maureen Deacon; and the boys' octette: Bob Pearmain, Dave Phillips, Gene Diespecker, Barry Galant, Billy Ormond, Guy Roberts, Ron Burnham, Paul Phillips, Cordell Newby and Bruce McFayden.

HERE'S BARGAIN

Subscription Brings Movies And Magazine

BY JOSEPH HAEGERT

There's a way of selling which should be brought to the attention of all publishers.

Noon hour shows at Central High commenced November 6 and will continue till Christmas. Admission is five cents or a privilege card. A privilege card costs 75 cents and permits one to obtain each edition of "Centralian," and to attend, free of charge, noon-hour movies.

The card is good from September to June.

"His Wedding Yells" and "Fun on Shadow" were the movies shown on November 6.

A complete set of drums was purchased for the school band by the P.T.A., much to the delight of David Walker, Central's base drum player.

Thursday, November 6, an assembly of the student body at S. J. Willis heard a talk by Sergeant Kirk Douglas, of the Victoria police department, on "Safety to and From School." He showed a motion picture entitled "Then There Were Four."

Groans and Moans Greet Report Cards

Those fatal yellow folders made their first appearance of the year this week amid groans and moans.

Orchids to top students.

Owing to the startling fact that Christmas is only a few weeks away, the Christmas play has been chosen and try-outs are to be held. This year everyone will have a chance to participate in the concert.

In last Saturday's Hi-Times scholars' rostrum it was mentioned that "most people have never heard of Miss Dorothy Day." This statement brought yelps of pain and horror from the Grade 12 students who had been recently assigned a book report on her autobiography, "The Long Loneliness."

Hugh Carbery SAYS—

Years do not make fortunes—they make old men and old women. Some day you will get your last pay cheque.

I have a plan which will guarantee retirement cheques for all of life.

Let's talk this over.

307 JONES BLDG., VICTORIA
PHONE E 4136

Dominion Life Assurance Company

R. N. E. HARRIS, C.L.U.
Branch Manager
Vancouver Island Division
307 JONES BLDG., VICTORIA

DOUGLAS AT FISGARD

Hudson's Bay Company

INCORPORATED 2ND MAY 1670

Store Hours: 9 a.m. to 5 p.m.; Wednesdays, 9 a.m. to 1 p.m. Phone E 7111

A Popular Selection of Budget Priced Dresses

7.98 8.98 and 9.98

- Wool jerseys, mens-wear, wool kasha and taffetas.
- Styled for casual, business or special party wear.
- Black, Navy, Green, Blue, Grey or soft Yellow.

Come down to our Budget Shop and choose several from our selection of little gems at budget prices. Black, Navy, Green or Blue taffetas . . . Green, Grey or Yellow wools. Sizes 12-20, 16½-22½.

BAY Women's Dresses, Second Floor

Someone's Waiting for His Owner

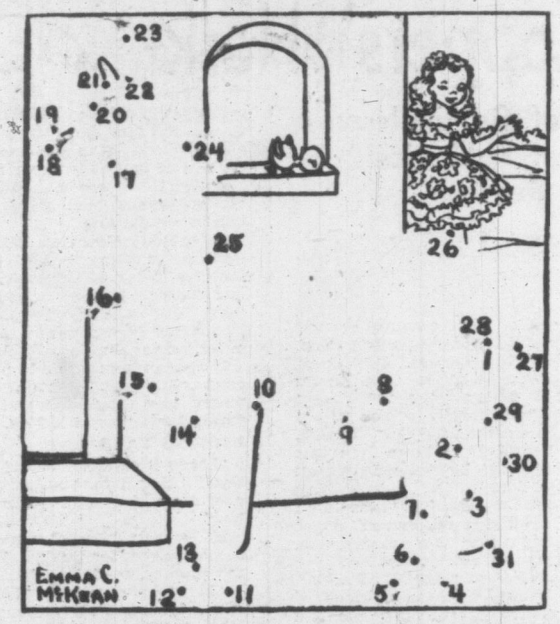

North Americans and others have probably seen animals like the one pictured here only at the zoo. South Americans, however, find them a common sight. To find out what creature this is, draw connecting lines from dot 1 to dot 31. Where two numbers are close to one dot use it for both.

PUZZLES AND PASTIMES

ANAGRAMS

Find the one word that can be spelled with the letters of each of the following phrases. Each phrase provides a hint to the identity of the word. For example, the answer to the first is lawyers.

1. Sly ware.
2. Ideas came.
3. I mean to rend it.
4. No more stars.
5. The law.
6. Tis ye govern.

Solution: 1. Lawyers, 2. Academies, 3. Determination, 4. Astronomers, 5. Wealth, 6. Governingly.

* * *

GIVE YOUR TONGUE A TEST

Say swiftly aloud and repeat several times:

Thirty thrifty tailors tasting tempting, toothsome tarts.

Percy Pringles, perfectionist, paints positively precious pictures of prehistoric places persistently.

Nellie Nolan nimbly nibbles noodles neatly.

Ten tipsy tailors toddled timidly to Tacoma.

* * *

VOCABULARY TEST

Try this on friends when you want to get conversation stirred up.

Not many English words form their plural by a change of an inside vowel or vowels. Examples: Man, men; louse, lice.

Can you name at least five others?

Answer: Woman, women; foot, feet; goose, geese; tooth, teeth; mouse, mice; dormouse, dormice. (dormouse does not come from goose; it's plural is moongoosen).

* * *

HEADS AND TAILS

Behead a five-letter monument to get a sound; cut off its tail to get a weight; behead again to attain a position; and, finally, cut off the tail to have an exclamation.

Answer: Stone, tone, ton, on, o.

* * *

QUIZZER

How many young women would it take to reach from New York to Washington?

ANSWER—About 200, a "miss being as good as a mile."

WHO IS IT?

Very few proper names provide perfect anagrams, for to be considered perfect, the anagram must be appropriate to the name. Here is an anagram of a name much in the news:

SEE HERO WIN

After you work out the name, try it on friends and see how long it takes them to decipher it.

Solution: The letters of "see hero win" are those of Eisenhower.

* * *

PARTY PERKER

At your next party bet someone you can take three pennies and place them so that three heads and a tail are visible at the same time.

Answer: Lay two pennies down next to a matchbox, and stand up a third on end between them, resting against the box.

* * *

QUICKIE QUIZ: What word of only three syllables is composed of twenty-six letters?

Answer: Alphabet.

* * *

RIDDLE

How are a river and a clock alike?

ANSWER: Neither usually runs without winding.

* * *

TWISTERS

Say swiftly:

Cooper's cook drew a cup of coffee out of the proper coffee pot as a capital cure for a coughting potters' cough.

Susie saw sixty sea shells shining on the seashore.

Tillie Tinker took thirty tiny tots to three theatres Tuesday.

Sunshine on shop signs.

Lester lacked lustre.

* * *

WHATZIT—the more holes you put in it the fewer there are?

It's a fish net.

* * *

RIDDLE

In what way are a farmer and a laundryman alike?

Both make their living from the soil.

What kind of animal becomes another when beheaded?

Answer: Fox, ox.

Uncle Bob Times Club

"Happy," you win a dollar. But the problem is, who is Happy? If we were really as strict as we should be I guess when a member sends something in without a name or number on it we should not include it in the competition.

However, "Happy" sent in such a good account of "Our Trip," enclosing a picture, that he or she deserves a prize. So "Happy" send your name in and it will go on the list next week.

Here are the five winners:

Keith J. Hannett, 13; Box 1425 Duncan, Cowichan High.

Joan Lucas, 11; 650 Belton, Victoria West.

Jane Kennedy, 8; 3877 Saanich Avenue, Cloverdale.

David Webster, 7; 1927 St. Anne Street, Willows.

Rema Mary Stofer, 8; 1677 Christmas Avenue, Doncaster.

* * *

Most novel entry received for some time was from Joan Lucas. With cotton reels for bodies she made and colored a pup and a kitten, funny little characters she calls Pat and Mike.

There were a lot of clever entries that didn't get on the prize list. Eleven-year-old Jeane Settle of Strawberry Vale School is one of the smartest little artists I have ever seen. She does excellent funny pages and cartoons.

Joan Butler sent two nice poems, "My Kitty Cat" and "Christmas Tree. Wayne Pickering sent in an entry of colored blocks that went among the entries that are finally considered for prizes.

We will keep the contest open to do what you like best, but I hope some of the members will do Christmas cards.

NEW MEMBERS

Gary Barr, 8, Gordon Head School.
Beverly Irene Barr, 11, Gordon Head School.
Diane Winterburn, 14, Central Junior High.
Roberta Scott, 9, McKenzie Ave.
Carol Deaville, 10, Lampson St.
Richard Warrington, 5 Margaret Jenkins.
Helen Simmons, 9, Willows.
Marilyn Hatcher, 10, Langford.
John H. Fraser, 9, Monterey.
Wayne Robertson, 7, Cowichan Lake.
Arlene Taylor, 11, Tolmie.
Joan Marline Marshall, 6, Monterey.
Leslie Hanson, 8, Tillicum.
Bobby Coghill, 6, John Stubbs Memorial.
Tommy Swift, 13, Royal Oak.
Jane Erikson, 7, View Royal.
Tommy Spratt, 5, Cedar Hill.
Gary W. Christie, 7, Willows.
Keith James Hannett, 13, Cowichan High.
Sherran Furnbull, 10, Doncaster.
Sherry Ryves, 9, Lampson Street.
Harold McKenzie, 8, St. Louis College.
Douglas Poole, 13, McKinzie Ave.
Yvonne Tater, 10, Willows.
Joan Christine Butler, 11, St. Margarets.
Beverley Ross, 5, nil.
Rema Mary Stofer, 8, Doncaster.
Wayne Pickering, 12, George Jay.
Jane Kennedy, 8, Cloverdale.
David Webster, 7, Willows.

Dear Uncle Bob:

I would like to join the Uncle Bob Times Club.

I am_____years of age. My birthday is_____

I live at_____

and attend_____School.

I would like to try for some of the prizes you offer.

Signature (in full)_____

Information on Many Things

The Boccie Ball, a night club in San Francisco, is known as the first in the United States to feature grand opera as its only entertainment.

* * *

The word "meteor" is from the Greek, meaning anything in the air. Hence meteorology is a study of the weather.

* * *

Jericho, Biblical town 15 miles northeast of Jerusalem, is 3,500 feet lower than the Holy City and 840 feet below sea level.

* * *

Alexander the Great, Julius Caesar and the Duke of Wellington were never defeated in battle.

* * *

The thawing of frozen food can be hastened by placing the wrapped food in front of a fan.

* * *

The language of the Tarascan Indians of Mexico has no known kinship with any other Indian tongue.

* * *

Parrotfish in the Red Sea actually bite off and chew up chunks of coral rock while feasting on the tiny sea animals living inside, says the National Geographic Society.

* * *

The first wells in Burma's oil fields were plank-lined shafts dug by hand to depths up to 400 feet.

The most universally needed permit for international travel is not a passport but proof of a recent smallpox vaccination. Even countries which require no passport or visa ask for smallpox certificates.

* * *

As many as five female anis, or tropical cuckoos, may lay their eggs in the same nest, but only one female stays at the nest to incubate or "baby sit" while the others go their separate ways.

* * *

The tihckest bed of bituminous coal in the world, a seam reaching up to 400 feet in depth, has been worked as an open pit for more than 600 years at Fushun, Manchuria.

* * *

Popular reference to college diplomas as "sheepskins" is more accurate than usually supposed. Parchment, used in lieu of writing paper during the Middle Ages, was sheep or goatskin steeped in lime pits and then scraped.

* * *

From the Gulf of Mexico to the cold, green waters of the Arctic north of Norway, the Gulf Stream traverses a route of more than 6,000 miles, the National Geographic Society observes.

* * *

No satisfactory census has ever been taken of the people of China.

Victoria Times Sunday Magazine

NOVEMBER 8, 1952

Name Pattern for Canadian Ships

Christened for Indian Tribes, Rivers, Bays And Flowers

By MONTE ROBERTS

Ships have human traits and attributes. Individual ships have individual personalities; even twin ships built from duplicate blueprints in the same yard, and powered with identical machinery, will behave differently at sea.

So it is only natural that no ship is ever referred to as "it." Ships are known as "she," and, naturally enough, ships have names.

There would be no glamour or romance to serving in H.M.C.S. No. 78305.

Ships do have names, and naval ships especially wear their names jealously and guard their reputations well. A fighting ship often carries the name of a gallant predecessor, and no man serving in her would risk the smallest tarnish on her record.

The navies of all the nations of the world have established a pattern of sorts to their ship names.

For instance—all U.S. battleships are named after states of the Union, so you can be sure that a ship named U.S.S. Missouri is a battlewagon from south of the 49th parallel.

AFTER INDIAN TRIBES

There is a general pattern in Canada's navy, too. Take destroyers—we have a Tribal class, named after Indian tribes—Cayuga and Athabascan are two based at Esquimalt.

So it is simple enough—even for a society reporter—to know that Sioux is a Tribal class destroyer, and not a mine sweeper.

However, before you nod your head sagely in agreement, hear this—Sioux is not a Tribal class, but a Fleet class destroyer.

The current pattern for naming minesweepers is to use the geographical designations of bays—such as H.M.C.S. Comox, launched this summer in Victoria.

So how does Sault Ste. Marie get into the act as a minesweeper?

The fact is that Canada's navy, now aiming toward a 100-ship fleet, has been put together in bits and pieces, many of them acquired in sale or trade with the Royal Navy. Eventually—and a long time eventually—all Canada's ships may be identified as to class by their names.

The Royal Canadian Navy has made a brave start in this direction, but a great deal of untangling and re-christening will be necessary before you'll be able to tell the ships without a program.

BY THEIR NEW NAMES

Without re-christening, you'd never know the R.C.N.'s cruisers from a gunboat. We have two at present—Minotaur, on the B.C. Coast, and Uganda, in the Atlantic.

You'll know them immediately as Canadian cruisers by their new names—Ontario and Quebec.

The current navy pattern is to use the names of provinces for cruisers. Both our cruisers came to us from the Royal Navy—Ontario (ex-Minotar) which was transferred to us on completion by Harland & Wolff Ltd., and Quebec (ex-Uganda) which was battle-honored under R.N. command, served for the R.C.N. under the same name before being re-built, re-commissioned and re-christened at Esquimalt.

If we were to acquire additional cruisers, they, too, would be named after provinces. But it is close to a certainty that we'll always have more provinces than cruisers—and the day is not forseeable when we'll launch H.M.C.S.B.C.

The reason is that Canada's navy sees its job as an anti-submarine, escort force—with emphasis on smaller, high speed ships. Our cruisers are of immense value as training ships. But we aren't a capital ship nation.

The key ships in the R.C.N.'s expansion program are built-in-Canada destroyer escorts. These will all follow a definite name-pattern—they will be named after rivers.

The first hull launched in our new D.E. program was christened St. Laurent.

And it is quite likely that a poll of Canadians would show that 75 per cent believe the ship was named after our prime minister, instead of the river St. Laurent.

The latest destroyer escort launched is the Skeena, from the Burrard Dry Dock yards in Vancouver, and the next to be built on the west coast will be the Fraser (hull in Vancouver, completion in Victoria).

Frigates were, at one time, supposed to be "river" named, too, and some frigates were referred to as of the "river" class. But this didn't

Continued on Page 5

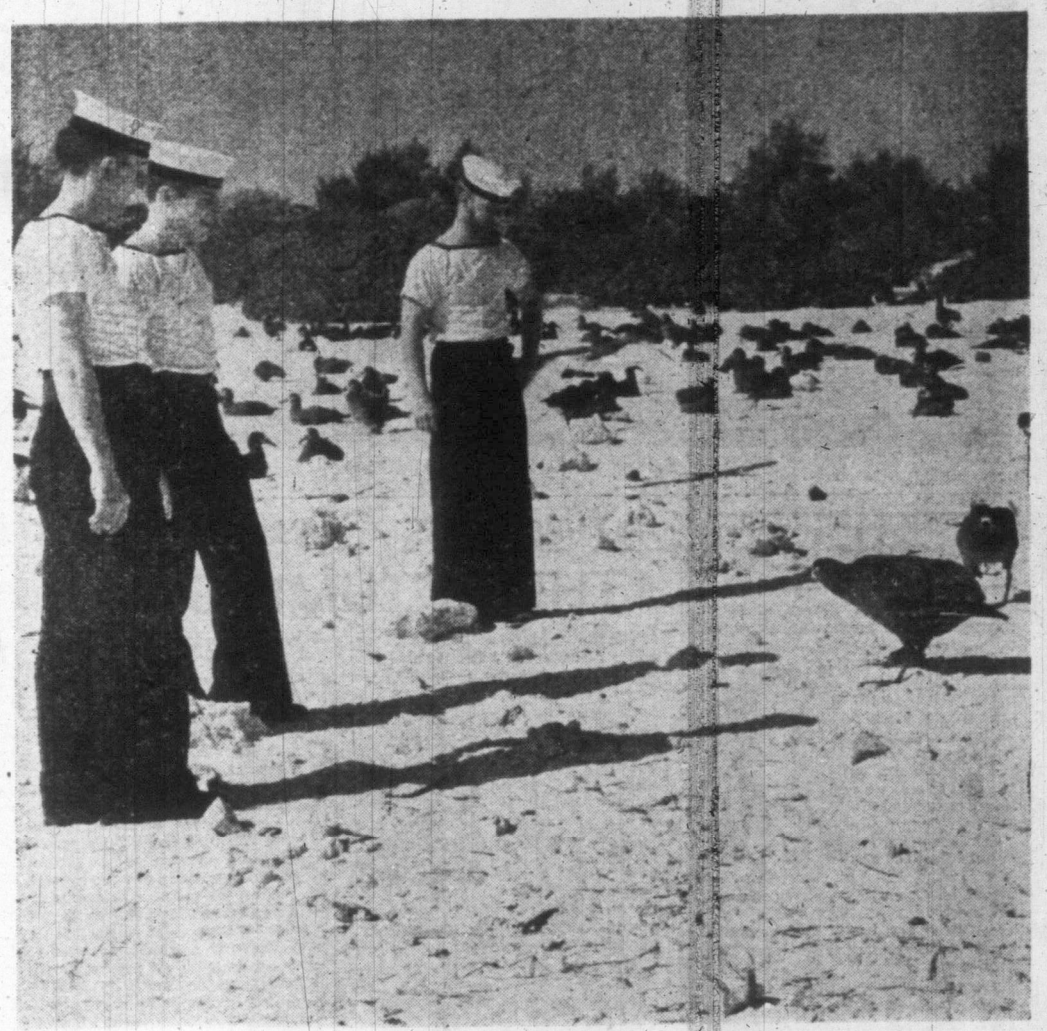

Island of Birds

Canadian sailors off H.M.C.S. Nootka pay a visit to Goonie Bird sanctuary in Midway Islands. (See Page 5).—(R.C.N. Photo.)

This Week

	Page
Cabbages and Kings, Ramblings with Connell	2
Drama, Hollywood, Broadway	3
Books and Authors	4
Lieut.-Governors of B.C.	5
Canasta, Crossword, Records	6 and 7
Gardening with Solly	8
Tree Surgeon Tarzans	9
Revival in Germany, Old Brown Jug	10
Lid Off London, Scandalizing Turnstiles	11
For the Children	12
Twelve Pages of Comics	

Falling leaves in Beacon Hill Park.

Roundabout

Artistic Victoria scores another triumph. With entries at the time of writing numbering 1,010 from 29 different countries the international photographic salon which opens at the Empress Hotel library November 16 will be the largest ever held in Canada.

Merriman

From information supplied by James McVie, A.P.S.A., the salon director, the story of how photography binds lovers of the art throughout the world in a common bond will be told in the magazine section next week.

McVie, whose pictures have frequently appeared in the Victoria Daily Times, is on "The List of 30" announced by the American Annual of Photography representing the top exhibitors of the world.

* * *

New series by N. deBertrand Lugrin "Shrines of Memory" starts next week. The stories go back to pioneer days of Victoria, telling of old time churches and buildings used for religious purposes before there were any churches on the Island.

* * *

Contrasting memories will be recalled by Marguerite Laughlin's weekly historical article. This week she tells of the "Old Brown Jug," famous saloon of Victoria's early days when miners crowded city streets. Its doom was sounded by prohibition.

* * *

One day the telephone rang in the rector's office of the Washington Church which President Roosevelt attended. An eager voice inquired, "Tell me, do you expect F.D.R. to be in church this Sunday?"

"That," the rector explained patiently, "I cannot promise. But we expect God to be there, and we fancy that will be incentive enough for a reasonably large attendance."

NATURE TALKS — ROBERT CONNELL

THE AUTUMN SCENE

The autumn scene is one of peculiar contrasts in color with us, for something of spring appears in the fresh green shoots here are there to be seen.

Connell

The bracken, for example, exhibits some juvenile fronds among its brown ones, and the wild rose bushes, for the most part a dull purplish red, show here and there young shoots of pale green tinged with the tender pink of youth.

The great fruit of the Nootka rose shows its scarlet against the dark autumn foliage. This rose in a mild fall or early winter may sometimes be seen in flower by the sea.

The snowberry's fruit is conspicuous and here and there among the juvenile growth you may see the interesting patterns of the leaves which vary in shape from a plain egg-shape in outline to one with quite conspicuous toothlike projections along the margin.

The wild crab-apple still retains its green leaves and, half hidden among them, are the little clusters of fruit, as yet untouched by the birds. The apples are quite small and are now a dull yellow with a coppery touch on the sunny side, and semi-transparent. Acidity is the characteristic of its flavor.

* * *

The maples are still largely green but here and there are vivid patches of bright tan and yellow, and soon the greenery will be confined to the sombre balsam firs scattered here and there.

Below are scattered great masses of seeding thistles that contribute a creamy silveriness to the scene. At one place this natural crop has attracted a number of goldfinches and pine siskins whose movements and attitudes as they gather their harvest are singularly attractive and various—sometimes they hang head downwards, sometimes they move flutteringly among the silky thickets.

The only conspicuous flower in the open woodlands is the Michaelmas daisy whose purplish blue blossoms are finely displayed on their tall stems. The Canada thistle occurs, too, mostly in seed as we have seen, but occasionally clumps with freshly opened flowers are met with and one cannot but admire the pinkish purple of the neat little clusters of bloom. It seems a pity it has earned for itself so unenviable a reputation as a weed.

There is a quick movement of a small dark object across the narrow path and before it is lost in the yellow grass it is recognized as a young garter-snake a few inches long but will all the activity of more of its elders.

A path leads down the thicketed slope to the main road and at the bottom of some still wild ground is some whitish earth recently excavated. It is that peculiar type formed by the crystalline cases of microscopic plants that live in water either salt or fresh. They are so minute individually that they require the use of a microscope to perceive them, and then under powerful magnification their wonderful shapes and markings are visible to the wondering eye.

Quotes:

It was the shortest, snappiest and happiest funeral service I have ever attended. — E. L. Marting, Sr., as rent controls died in Akron, Ohio.

* * *

I am absolutely opposed to off-the-track betting because it would ruin the sport (horse racing). — Horseman Alfred G. Vanderbilt.

* * *

I don't want to create revolution. I just want to create a few more (motion) pictures.—Charlie Chaplin.

Cabbages and Kings

By PETER ELIOT

Shortly before sailing to Europe a few years ago, Quentin Reynolds, famous foreign correspondent, was received by President Roosevelt in his office at the White House. While he was there the President put through a trans-Atlantic call to Winston Churchill. Quentin was surprised when, after a conversation, the President said, "I'll have to hang up now. My three minutes are up!"

* * *

Getting along with Stalin was not the easiest job Churchill had during the war. His difficulty was, of course, shared with Roosevelt. In a letter to King George VI, and reproduced in Churchill's 5th Volume, "Closing the Ring," Churchill writes that "Your Majesty will also have noticed that I have heard from the Great Bear, and that we are on speaking, or at least growling, terms again."

* * *

Percy Grainger, talented and eccentric Australian-born composer who has been making musical history since the age of eight, has not had a square meal since 1924.

According to Robert Lewis Taylor (in his brilliant sketch, "The Running Pianist"—from his recent book of the same name) he got into conversation with a lady member of the audience during a performance in Scranton in that year.

"Don't you agree with Bernard Shaw," she asked "who wrote that wars will never cease while man continues to slaughter animals?"

"Why, yes," replied Grainger, who had never thought of it before but who is sensationally agreeable. "I do. And I shall not eat meat, fish or fowl—nothing that wags a tail—from this day out."

The strange thing about this vegetarian—he doesn't like vegetables!

Grainger performed great service for folk-tunes.

When Grieg's work was being attacked it was Grainger who rushed to his defence. He once took a portable phonograph recorder with him on a tour of England to pick up folk singers in the flesh. Many of the rural folk were not co-operative, several threatening to call the town constable. "He developed a wonderful ingenuity at subterfuge," writes Mr. Taylor. "In one instance when an old lady balked at giving him an especially coveted tune, he stayed in the neighborhood for several days, courting her daughter. At length, with the daughter's connivance, the old lady sang the song one evening, but she little dreamed that the pesky Grainger was under a nearby bed copying the words down by hand!"

* * *

Although he never tried to be funny on the bench, Lord Bowen had a keen sense of humor and probably his wittiest remark was made with reference to the law. In "Some Victorian Men," still just as good as it was thirty years ago, cartoonist Harry Furniss recalls it.

A committee of judges were drawing up an address to Queen Victoria on the occasion of the jubilee when it was suggested that the document should begin: "Conscious as we are of our unworthiness." One or two of their lordships objected that the phrase showed an excess of humility.

"Couldn't we say," interrupted Bowen, in his thin, precise voice, "conscious as we are of each other's unworthiness'?"

LIFTING THE LID OFF LONDON

It's Dangerous To Be Coppers' Nark

By Ex-Detective Superintendent ROBERT FABIAN

Mutilation Is Vengeance of Criminals on Police Spys Who Tell of Robberies To Reap Insurance Rewards

"Pity you wasn't here last night, Mr. Fabian," said the barman. "You never seen such a mess as those villains made of that girl!"

"What villains?" I asked. We were in a bar behind Denman Street.

"King's Cross boys, I believe they were, Mr. Fabian." "The barman mopped up some spilt beer with his bar cloth and dabbled it thoughtfully on my sleeve. "She was at that table just behind you when these three villains come in.

"They take no notice of her—never a glance at this girl, though she's gone as white as my coat when they come in. The boss of 'em orders a bottle of brandy and three pints of beer.

"These villains drink their beer. Then this boss chap pours the whole bottle of brandy into his empty tankard.

"He goes across to this girl. 'Have a drink, Rabbit,' he says, and tips it all over her. Face, hair, clothes—the lot!"

The barman blinked at me. "Ever get neat brandy in your eyes, Mr. Fabian? Well, she starts to scream, claw at her eyeballs. He just grins. He takes out his cigarette lighter and calmly sets her off like a Christmas pudding!

"You can tell the bogeys about that, too!" he says. Then the three of them walk out."

"She was a nark, was she?"

"Must've been, Mr. Fabian. But I mean—blimey—that's a diabolical thing to do—even to a nark!"

"It's not exactly original," I said. "Fat Bobby, who ran the Taxi Pirates, did the same thing to a nark a few years back—only he used petrol."

"Blimey," said the barman, "nobody loves a nark, eh?"

HE'S NO COWARD

He was right. In the underworld of London the nark is seldom the cringing coward he is usually pictured as being. The nark needs to be very brave indeed.

A nark (police spy) or grass (snake in the grass), as they are also called, can earn £25 or more by telling of a smash-and-grab plot or the hiding place of a badly wanted man. A small job may only pay a few shillings. But a big robbery can be worth hundreds of pounds to a nark, from insurance rewards.

The nark may get up to 10 per cent of the insured value, which is often more than the stuff is worth to the thief.

So, as he moves through the jungle of London's underworld, an alert detective can often pick up a furtive whisper: "Psst! You'll find the stolen stuff under the flag stones in Brixton Nellie's wash-house!"

It is the voice of a nark.

The nark's name is never divulged by the police. Having bestowed his Judas kiss, he gets his money.

Often I've picked up a half-fainting man or woman in Soho and rushed them to hospital in the Hurry-Up Wagon—as the underworld calls the police van that waits in Picadilly—with razor-slash from cheekbone to mouth corner.

This is the "mark of the nark." The aim is to end the cut at the edge of the mouth, so that the lips become a continuation of the gash. This seldom heals straight, but leaves a twisted, permanent disfigurement.

The men who live on immoral earnings of women make a specialty of inflicting this "punishment."

Despite this horrrible possibility, many an ordinary thief will turn informer against a man who lives on a woman's immoral earnings and decline any reward.

In the same way, sex-offenders against children can hope for no shelter from the underworld.

I have also, at the other extreme, had information given to me deliberately to lure the Flying Squad to Tottenham, and thus leave the way clear for a robbery attempt in Forest Hill.

TERRIBLE RISKS

Today, in London, there are half a dozen big-time narks who spy on the underworld for their own profit. They even employ underling narks.

But the meanest nark I ever met was a fellow called "Holey Nose." He had nostrils in which you could have hidden half a dozen walnuts. He was a kerbside seller of worthless catchpenny articles, known in thieves' slang as "flash." His father had been an honest Armenian, but "Holey Nose" spoke broadest Cockney, down both barrels.

He came into the C.I.D. room where I was a very new, eager young probationary detective. "I want to see the head lad," he said. "The head lad" in those days was the Divisional Detective Inspector.

"What for?"

He eyed me fearily. "Like to do y'self a bit o' good, matie? I got the straight info on a screwing job. Might be worth a nice bit, eh?"

"What sort of robbery?" I said.

He winked. "Smashin' load o' tom, matie! Worth thirty ton, if a nicker!"

"Sit down," I said, "and have a cigarette!" Information about the theft of jewelery worth £3,000 was certainly interesting.

SURPRISED THIEF

Holey Nose looked with disdain at the Woodbine, but lit it. "First fing yer do, matie," he said, patronizingly, "is lumber this geezer . . ." He told me the name and description of the man I was to arrest, and the "lushes," or public-houses where I was most likely to find him.

"Had it orf proper, he has," he said, and told the address of the flat in Chesterfield Street, Mayfair, where the robbery had happened. I knew of it. The loss had been reported only three hours before. It wasn't in the newspapers yet.

"He'll 'ave the gear on hisself, like as not," said Holey Nose, authoritatively.

I made the arrest, brought the surprised thief to the police station, searched him, and found some of the stolen jewelery in his pocket. It was a ring and two small brooches worth £300. He would not tell me where the rest was.

"Leave it to me, matie," said Holey Nose. "You fix his bail, see! Then let me talk to this geezer in his cell before you bail him. Pal o' mine, he is. I'll tell him I've sprung 'is bail and persuade 'im to show me where the rest of that stolen gear is.'"

Holey Nose was a householder. We let him stand bail and permitted him to see the thief.

Later Holey Nose took £5 from the man he had betrayed on the promise that for this sum Detective Fabian had consented to be bribed to arrange bail! The £5, of course, went into Holey Nose's pocket, and was never seen again.

It was not long before Holey Nose, good as his word, persuaded the man to tell him where the rest of the stolen jewelery was hidden.

FACE TO FACE

"Leave it to me," he told his victim. "I'll flog it for you, an' you can give me a few quid for my trouble!"

He added: "Forget your bail—here's a ticket for Dublin. You skip the country, matie!

Then he phoned me. "That geezer's goin' to hop his bail, matie," he said. "If you pinch him now you'll find he's got a ticket for Dublin!"

We arrested the man again, at the airport, after he had failed to appear in court next day. He did have a ticket to Dublin. He got three years. Holey Nose got his reward from the insurance company. Then he went to live with the wife of the man he had betrayed!

We left them to their horrid joys for a few weeks. Then I arrested Mr. Holey Nose with some of the stolen jewelery on him, about which he had "forgotten" to tell us.

He got four years for receiving. And when he held out his chipped cocoa-mug at his cell door, for the good conduct man who was dishing out helpings, he came face to face with the man he had betrayed.

The burglar quietly took Holey Nose's sharp-edged cocoa mug and thrust the jagged tin into Holey Nose's face, with a twist of the wrist, not unlike a housewife cutting biscuit-shapes out of flattened dough.

He lost all his good conduct marks, but considered it worth that. For what were a few good conduct marks compared with what Holey Nose suffered? His cheek looked like the entrance to the Severn Tunnel.

Yes, it's a dangerous game being a nark!

SCANDALIZED BY PAY GATES AT BRITISH SHRINES

By EVELYN VAUGHAN

Britain is discovering one of the headaches of turning tourism into a national industry.

Disgraceful scenes have been witnessed at St. George's Chapel, Windsor, and at Westminster this summer and some overseas visitors have held on-the-spot protest meetings when they find they are asked to pay a shilling (20c) and pass through a turnstile before entering a church. Soon the Queen herself may be personally petitioned to sweep away the clicking turnstiles and admission charges that desecrate her father's grave.

DISPELS REVERENT APPROACH

Where the kings and princes stood in reverence last winter as the coffin of King George VI was lowered into the royal vaults, the turnstiles now creak continuously and an insistent chink of coins dispels a reverent approach.

"The primary motive is to control the crowds and net to gain revenue," says the Dean of Windsor. At the same time, as many as 7,000 visitors have been admitted in a day—spelling a cash inlake of $500.

With unconscious humor a sign proclaims, "It has been found necessary . . . "for the sake of order and reverence" to regulate the number of visitors . . . by making a charge of 1s. for admission." Often, at the sacred portals, indignant visitors are heard to express their indignation.

"I've heard the British are a nation of shopkeepers," said one visitor, "but I've never yet paid to enter a church."

King George VI's tomb and the Queen's doll's house—you pay for both, but the doll's house is cheaper," cynically complained an American in a 200-yard queue. "Reverence? Wouldn't a gate be more reverent than a turnstile?"

It's the same at Westminster Abbey, when grieving mothers and widows wish to visit the Battle of Britain Chapel and pay homage to their dead. Outside worshipping hours they generally find they have to pay a shilling or stay outside.

VISITORS SHOCKED

Shocked visitors complain that to charge an admission fee to a church is a phenomenon unknown elsewhere in Europe. At Stratford-on-Avon 90,000 visitors a day gladly pay a shilling a time to inspect Shakespeare's birthplace or walk through Anne Hathaway's cottage. But they bitterly resent being charged 6d. to enter Holy Trinity Church in order to see the poet's grave . . . and complain that the British are willing to trade even the bones of her illustrious dead for dollars.

Oddly enough, the authorities scrapped the admission charges to the Bloody Tower in the Tower of London. Yet when visitors wish to pay tribute to the tomb of Nelson in the crypt of St. Paul's, they have to give 6d. to the verger who clicks out a ticket from an automatic machine. "I was suprised to see no turnstile," wrote one visitor. "Surely the government can afford to open this national shrine free to all, instead of reducing it to a side-show?"

$60,000 FROM ST. PAUL'S

Instead, the Office of Works nets $60,000 a year in net profit from St. Paul's alone. Under the impetus of Britain's dollar drive—and the bid for a tourist industry—there are signs that the admission fee fever is spreading.

THIRTY-FIVE YEARS AGO

By MARGUERITE LAUGHLIN

Old Brown Jug Was City Landmark

Prohibition Spelled Doom of Famous Hotel Which Saw Boisterous, Rousing Times When Miners and Prospectors Thronged City

Thirty-five years ago when prohibition became effective in the fall of 1917, and licensed premises were closed for the sale of "hard" liquor, and the general public was not allowed to purchase wines and liquors from retail stores as formerly, many changes were wrought in the business life of the city.

Laughlin

One sequel following the enforcing of the Prohibition Act was the alteration and disappearance several months later of one of Victoria's oldest landmarks—the old Brown Jug Hotel.

As in the case of the old Prince George Hotel, a sale preceeded the closing of the premises which had been altered in 1913 and 1914 at considerable expense. High class furniture valued around $42,000 was purchased at that time to bring the hotel up to the standards required by the Liquor Amendment Act.

THEN BUSINESS SLUMPED

The proprietor, Robert Dowswell, spared no effort to bring the institution to a high standard in recent years and he ran an excellent cafe which was widely patronized. The majority of people who stayed or dined at the Brown Jug Hotel wanted facilities for liquor, either malt, spirits or light wines.

Old Brown Jug of Other Days

After the passing of prohibition things gradually kept getting worse and Mr. Dowswell found it financially impossible to continue his hotel in operation.

Many tourists wanted liquor in moderation, said the proprietor, and a good hotel business needed the support of other hotel departments to carry on—hence with the sale of liquor discontinued the famous old Brown Jug was forced to close its doors.

BUILT IN EARLY 60'S

The old Brown Jug saloon on the southeast corner of Fort and Government Street is one of the oldest buildings in Victoria, being constructed in the early 60's. In its heyday it has seen some boisterous and rousing times when miners and prospectors thronged the streets of Victoria on their way to search for gold.

First owner of the Brown Jug was Thomas Golden, who was a well-known character. He ran the saloon for several years, but in spite of the numbers of customers who flocked to his bar he seems to have gone bankrupt several times. In 1871, after having suffered financial setbacks, it was reported he attempted to drown himself by jumping overboard from the steamer Prince Alfred on her way to California. The steamer stopped, however, and rescued him from a watery grave.

The saloon was later taken over by a Mr. Cooves, who formerly tended the bar for Mr. Golden.

The Brown Jug in its old saloon days, before it was rebuilt, was one of the oldest licensed premises in Victoria. The record of being the premises in continuous use for the same class of business longer than any other in the city was shared alike by the Brown Jug and the Windsor Hotel. The latter was situated at Courtney and Government and formerly known as the old Victoria Hotel.

REVIVAL IN GERMANY

Home Projects Raise Cabin-Dwellers' Hopes

By CHARLES R. and ROSETTE HARGROVE.

With 2,000,000 Houses Destroyed by War, Thousands of Families Find Refuge in Air Raid Shelters

Frau van der Ruhr was preparing the family evening meal in her home in one of the new workmen's housing projects in a suburb of Cologne when we called on her.

Proudly she showed her kitchen-living room with small coal stove, the sink with its cold water tap, the two bedrooms and toilet—no bathroom.

She chatted happily, wondering if she would wake up and find herself back in the dark, damp basement where she, her husband, Kurt, and her 18-year-old son had lived for seven years and where her four-year-old Carl was born. "I feel as though I am in Heaven," she said. "Look, all is so new, so clean."

The van der Ruhrs are but one of the thousands of families who were bombed out of their homes back in 1943. By 1944, 70 per cent of Cologne's homes had been destroyed. Like countless others, they had given up all hope of ever having a real home again for many years. But the miracle had happened. For this—to them, a palatial home—they pay just under $2 a week.

★ ★ ★

At the other end of the city we visited an air-raid shelter where 90 families, including 230 children (whose ages range from six days to 16 years) are living under conditions which have to be seen to be believed. "Home" for them is a 9-by-6-foot "cabin." Here entire families eat and sleep without ever seeing the light of day. Triple-tiered bunks line two walls, with just enough space for a table and four chairs.

The city provides bedding and blankets. Nobody is allowed to bring any furniture except a radio, and there was one in every room we saw.

For this "hole in the ground" they pay $1.45 per week, which includes lighting and heating, cooking and laundry facilities of a kind.

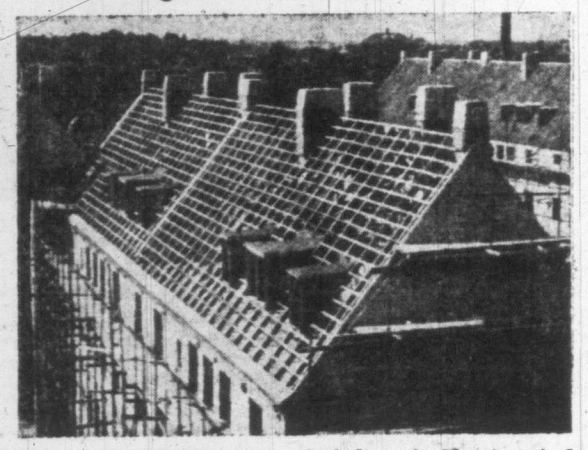

NEW HOUSING in West Germany includes units like these in Luebeck. Present construction is designed for immediate needs.

★ ★ ★

There are families who have been living in this bunker as long as four years. "Most of them were evacuated by force from dangerous buildings," explained Supervisor Hermann Koenig. "Last winter a house caved in killing eight people who were living in the basement."

In the two kitchens, each with seven water taps, the women cook their meals in shifts on two medium - sized coal - burning stoves. There is one small laundry. Sanitation is primitive.

Although these shelters are electrically ventilated, the air is fetid. Yet the children look pretty strong and healthy. When it is fine they play on the bombed site above. When it rains they raise a rumpus in the dim corridors. Most mothers cannot afford the $1 a week it costs to send them to a nursery.

Sister Dora, a state nurse, checks all the children up to 14 once a week. A doctor comes once a month to see the mothers. "Outside of mumps, measles and whooping cough, we have surprisingly few infectious cases," Sister Dora said.

★ ★ ★

"It is the family known for its cleanliness and good citizenship who are given priority for new quarters," said Frau Irma Schmidt, head of the city's social welfare organization, known as the "office to take care of homeless and destitute families."

There are 1,700 people living in these air-raid shelters around Cologne, with another 1,100 living in converted dance halls, movie houses and barracks, plus several hundred more living in basements and cellars of wrecked houses. Often they have to be evacuated by force, yet some of them pay as much as $5 a month to the property owners.

Victims of eviction for non-payment of rent through unemployment have to be housed somewhere, too.

By the end of the war 2,000,000 homes were destroyed in Germany, presenting an acute problem for a country with a population of over 47,000,000, plus 9,000,000 refugees.

★ ★ ★

In 1950, 250,000 new dwellings were erected—the same number France had taken six years to build. Last year the figure was 300,000 and it may be exceeded by the end of 1952. This does not include some 158,000 homes "patched up." These dwellings are modest—one, two or three rooms—with sanitation but no modern conveniences. Rents, however, are very moderate.

Housing projects are entirely financed by private enterprise, with the help of the banks. They include refugee co-operative societies, municipalities, industrial enterprises and even religious bodies.

Nothing is wasted. Old foundations are used and there is no attempt to modernize the layout of the streets. Many of the new apartments are five or six storeys high, without elevators, and builders have economized on the thickness of the walls.

The idea is that once the acute shortage — estimated at 3,750,000 units—is licked, these buildings can be used as storage space or other public uses. The immediate goal is to remove human beings from ruins which threaten to bury them alive.

World Of Music

Christine Palmer, who has been a registered nurse at Doctors Hospital in New York City for the past five years, has just made her operatic debut with the New York City Opera Co. She's pictured rehearsing the part of Musette, the coquette in Puccini's "La Boheme."

The New England Opera Company, centered in Boston, is presenting four works in its current season, including several performances outside Boston.

The operas are a new English version of Rossini's "Barber of Seville," Mozart's "La Finta Giardiniera," (re-titled "Merry Masquerade,") Mozart's "Idomeneo" and Verdi's "Falstaff."

Prior to the opening of its seventh regular season in Boston on Nov. 23, the company scheduled performances in Middlebury, Vt.; Durham, N.H., at Dartmouth College in Hanover, N.H., and in Providence, R.I.

The presentation of "Idomeneo" is a revival, the first United States performance of this neglected work having been given by the company in Boston during its 1947-48 season.

Eleanor Steber, New York Metropolitan Opera soprano, has signed up to sing Elsa in "Lohengrin" at the 1953 Bayreuth Festival in Germany. She will make her first appearance in the role during the opening week of the Metropolitan next month.

The New York Philharmonic Symphony will be back on the air this season for its 23rd consecutive year on the C.B.S. nation-wide network from 2.30 to 4 p.m., E.S.T., on Sundays. The company has found a sponsor in Willys-Overland, which will foot the bill. Broadcast will be under the direction of Dimitri Mitropoulos.

Isaac Stern, American violinist, has been making a European tour which includes 40 appearances in nine countries. He will return to the United States in December for his 11th coast-to-coast tour.

Astrid Varnay, Metropolitan Opera soprano who has been singing in Germany, is back in the United States for her annual concert tour, preceding her return to the Metropolitan early in January, 1953.

CAMPAIGN LAUNCHED FOR RE-INSTATEMENT OF SYMPHONY PLAYERS

By AUDREY ST.D. JOHNSON

Across Canada, indignation has mounted steadily over the dismissal of six members of the Toronto Symphony Orchestra on the basis of unsubstantiated accusations voiced by U.S. Immigration officials.

Johnson

An organization known as the "Committee for the Toronto Symphony Six," has been set up and will wage a persistent battle for the reinstatement of these half-dozen highly trained and competent musicians.

They will have the moral, and whenever possible, active support of all intelligent Canadians, whether symphony supporters or not. For more than a question of an individual orchestra is involved here. The T.S.O. is not the property of any particular region. It belongs to Canada.

Nor is the issue confined in its effects solely to the orchestra. Everyone knows that once the wild plague of witch-hunting, with all its overtones and side issues begins to infect a country, nothing and no one is safe from a persecution that is no less agonizing for its absurdity.

STIFLING ARTISTIC GROWTH

The incident bears a relationship to the hobbles placed on Russian composers by political interests. Such actions, unless nipped in the bud, must result in the stifling of artistic growth and the warping of the integrity of the artist.

With over 80 concerts scheduled in Canada this season and only two in the United States, it is inconceivable that the refusal of the immigration authorities to grant border-crossing permits to the six musicians, should have bestirred the T.S.O. directorate to such unjust action.

Depriving these men of their natural livelihood savors of unreasoning panic and the flouting of our basic British tradition of freedom.

At the present time, with a swelling sense of nationhood, there is a desire to wipe the word "British" from our consciousness, to sweep proudly aside all signs of subservience as represented in the royal coat-of-arms and the word "Dominion."

But when we countenance such incidents as this of the the Toronto six, are we not merely trading one kind of subbervience for another, and a far less palatable one?

If our national pride is to have any meaning at all, it must be a source of strength, proper tolerance, loyalty and breadth of vision.

If Jan Peerce is Toscanini's favorite tenor, one rather gets the idea that Toscanini is Peerce's favorite hero—to listen to the singer enlarge on the subject.

"You want to give more than your best when you sing for him," Peerce enthuses. "Everybody feels the same way! We are completely in awe of him during rehearsals and performance."

A great deal has been said and written about Toscanini's fabulous memory, but Peerce has some personal data to add to the legend.

"I once asked him to retard one orchestral phrase," he relates. "It was the only way I could get a deep enough breath to sing the following measure the way the maestro wanted them. During the performance I saw that, without even glancing at me, he dragged his hand at that spot. He never forgets a single musical thing!"

JAN PEERCE

Peerce, who sings in Victoria next week, was described by Virgil Thomson, as a "master of the Italian style." And the tenor tells how, when he first sang for Toscanini, the maestro was certain he was listening to an Italian singer. "Surely there must be some Italian," he exclaimed when Toscanini disabused him.

"Maestro," said Peerce, "I can account for my father and mother and their fathers and mothers, but I can't go back beyond that!"

"Aha!" exclaimed the conductor: "That is where the Italian comes in!"

First Love Scene Is Hardest Test

The hardest thing a movie newcomer has to go through is his first screen love scene.

Roberta Peters, youngest coloratura in the Metropolitan Opera Company, and Byron Palmer, a former Broadway singer, went through the ordeal the first day they worked together on the set of 20th Century-Fox's "Tonight We Sing."

"Mitchell Leisen, our director, did introduce us first," Miss Peters said.

"I was pretty nervous about it," Palmer piped up. "Mr. Leisen had suggested the more ardently I looked at Roberta, and the more fiery our kiss was, the more realistic it would look. So I went to her and said:

"'Miss Peters, if I should forget myself during the scene—well, I know you're a newlywed, and if I seem to go overboard, I hope you'll understand. I'm not meaning to be objectionable, but I'm new at this public kissing, too, and well . . .'"

Miss Peters, who had married the operatic star, Robert Merrill, shortly before, interrupted:

"I told Mr. Palmer: 'Let's have an understanding. I'm here and Bob isn't, so we'll leave my husband out of this. I'll make a bargain with you. You let yourself go, and I'll do the same. That way, maybe we can get a good scene even if the camera crew is watching us.'"

So, they made the usual faux pas in their first rehearsal.

"We wound up doing what we were told to avoid," Palmer said. "We kissed head-on in such a way we bumped noses."

Hollywood Film Shop

By BEN COOK

BETTY HUTTON

Betty Hutton never has been the shrinking violet type. She doesn't plan to change, either, and she thinks there ought to be more people of her type in Hollywood.

She thinks it is high time the movie capital started going Hollywood again.

"Let's get one thing straight," she said. "There's nothing wrong with art—in movies or elsewhere. But just compare the number of people in the average art gallery with the attendance at a football game.

"Movies fall somewhere in between. They must strive for artistic expression but they must have that mass appeal. Let's face it. Hollywood has got to cloak itself in some of the circus spirit of a wrestling match, some of the slambang fight of a football game."

Betty says the movie industry has become too conscious of its own respectability. It has striven to impress the general populace that movie actors are no different from anyone else. It has reduced its stars to the equivalent of a well-heeled, well-mannered country club set.

NOT ENOUGH LURE

"That simply won't lure anyone to the theatres," Betty said.

Miss Hutton is portraying the kind of character she was talking about when she portrays Blossom Seeley in "Somebody Loves Me," her current film. She thinks the industry needs more of that flamboyant eccentricity that characterized Miss Seeley and early film luminaries.

"Look at Gloria Swanson or Theda Bara or John Gilbert," she suggested. "They were attention grabbers. They piqued public interest.

"Get the man in the street genuinely interested in you as a personality and he'll pay his way into a movie theatre to see you in pictures.

"We need more people in pictures with the flair for showmanship that Maria Montez had, or Lupe Velez or Clara Bow or Jean Harlow or John Barrymore."

MUSIC TEACHERS

PIANO

Recommended by World Famous Musicians
HEK SCHOOL OF POPULAR PIANO
588A YATES (Don Partridge, Mgr.) G 5031

MUSIC SUPPLIES

Sheet Music Books, Instruments
VICTORIA MUSIC CENTRE
795 View (Teachers-Students' Supplies) B 1311

BERG'S MUSIC SHOP
Instruments, Reeds, Strings, Repairs
Vocal and Instrumental Recordings
710 Pandora Ave. (Sheet Music) E 4421

MUSICAL INSTRUMENTS; SHEET MUSIC, ACCESSORIES, SUPPLIES AND SERVICES.
Everything for the Music Teacher and Student.
FLETCHER'S
4 Floors at 1130 Douglas G 5561

For Space in these Classified Advertising Columns please call B 3131

Books and Authors

Samuel Johnson was perhaps one of the world's greatest conversationalists. In a new biography, "Mr. Oddity," by Charles Norman, the author builds up his picture by including many of Dr. Johnson's conversations drawn from contemporary records which were unknown to Boswell.

It is an affectionate picture of the thoughts and habits of a man to whom friendship and ideal attachment were supreme virtuous even though their consequences led to personal unhappiness. Mr. Norman has succeeded in giving an authentic perspective of Dr. Johnson for those readers who desire his acquaintance but have not the time for a copious study of him.

* * *

Adrian Conan Doyle, son of Sir Arthur Conan Doyle, in emulation of his father's feat of imagination, has discovered his own "lost world" by hard, arduous and dangerous personal exploration.

The coral islands and reefs of the dangerous Mafia Channel off the coast of Zanzibar are almost unknown and unchartered and are swept by sudden storms of tropical intensity and haunted by creatures of tropical ferocity.

With his wife and their 25-ton boat the Gloria Scott he plunged into this hazardous region in an effort to prove that the challenge of personal danger in its most immediate forms are still possible to test the hardihood of anyone willing to seek them out.

Conan Doyle tells a vivid story of exciting encounters with raging nature and of his battle of wits and strength with man-eating sharks and other fierce creatures of the tropical submarine world. To escape into an unspoiled corner of the world may indeed seem like Heaven, but, as his striking narrative proves "Heaven Has Claws."

* * *

Books Received:

"Give Us This Day," by Richard V. Grace. Court-martial against a crack U.S. flier, with a war correspondent and a British girl in a last-ditch effort to save his life. Toronto: Longmans, Green & Co., 210 pp., $3.25.

"One Red Rose for Christmas," by Paul Horgan. A sensitive American writer tells about the kind of love that came into the world at Bethelehem. Toronto: Longmans, Green & Co., 96 pp., $2.00.

"Empress of Byzantium," by Helen A. Mahler. Toronto. Longmans, Green & Co., 376 pp. An historical novel about the centre of the East Roman Empire; Attila and his Huns, the decay of West Rome, and the rule of two women over the rich empire.

LIBRARY LEADERS

T. Eaton Co.

"From Under My Hat," Hedda Hopper.

"East of Eden," John Steinbeck.

"The Cavalier's Corpse," Theodora Du Bois.

Diggon-Hibben

"Spark of Life," Erich Maria Remarque.

"The Quick Brown Fox," Lawrence Schoonover.

"The Witch Thorn," Ruth Park.

The Marionette

"East of Eden," John Steinbeck.

"A Hungry Man Dreams," Margaret Runbeck.

"The Green Man," Storm Jameson.

Nineteen of Garner's Best Published Under One Cover

"The Yellow Sweater and Other Stories," by Hugh Garner. Collins, Toronto.

Canadian author Hugh Garner, whose short stories have frequently appeared in Canadian magazines and heard on CBC broadcasts, presents 19 of his best in a 28-page collection under the title of "The Yellow Sweater."

The author's talent for description and creation of living characters rather than the stories he tells make the book rate high as entertainment.

The reader gets the impression of being told of real incidents in the lives of real people by a man with extensive information of many avenues of life. Garner has a deceptively simple style and the skill of creating atmosphere with a minimum of words.

Except for two they are all Canadian stories with Canadian locale. The exceptions are set in Spain and Northern Ireland but with Canadian characters. None are of the type with happy endings and victorious heroes. Grim would be a fitting adjective for most of them.

Although "The Yellow Sweater" is chosen for the book's title, the realism of "Stretcher-bearers," the emotional appeal of "A Visit With Robert" and the starkness of "The Conversion of Willie Heaps" will probably impress any reader more than the lead story.

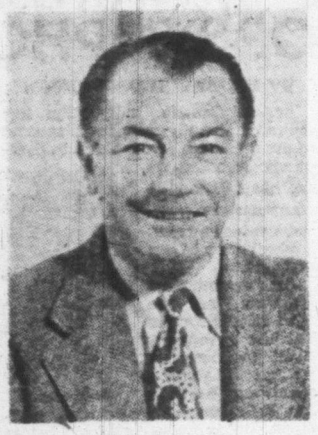

HUGH GARNER

It is nice to know after a first sample of Garner's fare that other of his books in novel length are available.—T.M.

Canada's Financial Strength Shown in Investment Book

Reviewed by BURKE CAHILL

"Why Be a Sucker?" by D. M. LeBourdais, Harlequin Books.

What makes Canada boom? For an answer many of the world's top editors have been lighting this country's industrial works in a blaze of publicity.

With imaginations fired by the dazzling potential here, leading writers for scores of publications—some with international editions such as the renowned New York Times and Britain's famed Financial Times of London — have recently run big spreads on Canada. Latest is Life Magazine just out with a ten-page color-photo array.

All this has been useful intelligence for foreigners. But it has not been directed to Canadians. Neither has it been presented from the Canadian viewpoint.

Chief merit of this short, mistitled book by roustabout Canadian writer and ex-British Columbian D. M. LeBourdais is that it contains something of the newest boom story of Canada as told by a Canadian for Canadians.

ROMANCE OF BOOM

As the title indicates, LeBourdais seems to have started out to write a useful, friendly tipster for green Canadian investors. But he got caught up in the romance of the boom. Its heat is felt in some of his pages. Only a very small part of the book actually deals with the Canadian stock markets and how to play them. Nearly two-thirds of it cover Canadian operations and personalities behind the spectacular expansion of this country's mighty mining industry. The book's original thesis apparently got lost in the gold, silver, nickel, iron, titanium and tungsten rush.

Whether by accident or design, however, LeBourdais has caught in some passages here the mighty, adventurous breath of Canada, new world industrial titan. He has been around some of our great mines: Steep Rock, Noranda, Kerr-Addison, Sullivan. He knows the dramatic history of Canadian companies like Ventures Ltd., Frobisher and other mining giants.

The personalities of their founders are well projected, the men who "knew their rocks" and gambled fantastic financial stakes on being right, like Benny Hollinger, Thayer Lindsley, Gilbert Labine, Jack Hammell and others.

Within this book's thin compass a Canadian reader seems to get the feel of what's happening to his country. That's something the outside write-ups, for all their lavish praise, don't seem to give.

Children Will Share Juvenile Adventures

"The Wednesday Island," by Ursula Hourihane. George Ronald, Oxford.

A pirate chief, a dragon who smokes cigarettes, a very comical Gertie the Penguin, a highwayman, a salty sailor, Professor Poppycock and other quaint characters help make "The Wednesday Island" just the type of book young children will love.

They will put themselves in the position of the twins, Clare and David and live their existing adventures with them.

For juveniles fortunate to get this book it will probably rate as high with them now as such books as "Treasure Island" will rate with them when they graduate to teen-age reading.

The Book of the Year

"The Struggle for Europe"

by

CHESTER WILMOT

THE MARIONETTE BOOK SHOP

1019 Douglas St. E 1012

Dramatic Story of Years Spent With Gilbert Islanders

"A Pattern of Islands," by Sir Arthur Grimble, K.C.M.G. John Murray, London.

This remarkable book is the story of those dramatic and romantic atolls in the Central Pacific—the Gilbert and Ellice Islands.

It is a travel-autobiography of the author, who, the day after his wedding in 1913, left England with his wife for the remotest corner of the British Empire where a "cadet" of the Colonial Administration Service had never before been seen.

The pattern of the book is the pattern of the islands and of the years spent among the fishermen and true-lovers, the sorcerers and midwives, the fighters, story-tellers and poets of a gay and noble-hearted race of islanders who claim descent from the Pandanus tree of the Lord of Heaven.

In the background is the struggle of old beliefs, myths, magic, rituals and the native ancestors against a new world.

In the foreground are the adventures, strange or terrifying; the stories of the islanders, the missionaries, the traders; tales of terror and tranquillity, gaiety and tragedy, of the ludicrous and the decorus; and the advantage of life and death.

Not the least strange in the indirect picture of the author and his wife, making a home and rearing a family in places where, as often as not, the only doctor was at three months call, where a jail was turned into a maternity ward, and where native prisoners took turns at nursing duties.

Writes of Struggle Against Sickness

"Karen," by Karen Killilea. Prentice Hall.

Every 53 minutes a child is born with dread cerebral palsy. Such a child was Karen Killilea.

Doctors told her dismayed parents that she was doomed to life as a hopeless cripple — perhaps even an idiot. They advised them to put her into an institution and forget her.

But Marie and Jimmy Killilea were made of sterner stuff. They refused to accept the verdict, even though it was given by doctor after doctor to whom they took their baby.

And eventually—when Karen was three and a half—they found a doctor who told them that she could be taught to sit up and use her hands, and ultimately to walk.

In "Karen," Mrs. Killilea tells of the long, heart-breaking but rewarding years that followed. It is a true, inspiring, beautifully-written story of the family next door and their successful struggle against seemingly overwhelming odds to give their afflicted daughter a nearly normal life.

All thoroughbred horses must be descended from one of three famous sires.

A Book for a Gift

'Man on a Donkey'

By H. F. M. Prescott

A biography of the Spanish Tudors

Two volumes $6.00

Diggon's!

Diggon's Corner

Government at Johnson

One Block from the P.O.

MERRIMAN TALKS

Love Trees as Mother Loves Children

Surgeons Fly Among Branches Like Tarzans Amputating Decayed Limbs and Curing Wounds But Balk at 'Mercy Killings'

There are a lot of stories about how Cockneys, unused to trees, forests and the great open spaces, re-act when they get into the country.

Punch had one many years ago. It showed two of them walking along a river in an alluring pastoral setting.

"See that bird on the tree singing its blinking 'ead off, Alf" said one.

"Yes, ain't it pretty," said his pal. "Cosh a stone at it."

There's another one about a wartime visiting Cockney being taken on a drive of Vancouver Island.

With the aid of a thin rope tree surgeons fly through trees like Tarzans.

"Isn't it beautiful scenery?" he was asked. "Oh, I dunno know," he replied. "It seems to be nothing but blooming rocks and Christmas trees."

Frankly I don't believe either of the stories. No matter what heights Punch has ascended there always used to be at least one class-conscious drawing based on the assumption that one who lacked blue blood in his veins could not understand words of more than two syllables.

The story of the Cockney on Vancouver Island talking of rocks and Christmas trees I can credit a little because a week or two ago we picked up three hitch-hiking sailors. One was from New Westminster, B.C.-born.

He didn't see anything in Vancouver Island either.

"Just a lot of dried up rivers," he said, probably bearing in mind the wide fast-flowing mighty Fraser he can see every day in his hometown, "a lot of weeds and trees all covered with dust"—we were near Bamberton at this time—"and a lot of rocks."

Also, he didn't like Victoria, he didn't like the navy and he didn't like Naden so I guess he was generally hard to please.

Earlier in the year, however, I could have understood the "just a lot of trees" attitude but during one week, at distances of 100 miles apart, I met two tree lovers.

One was Harry Allberry, a Comox nurseryman and landscape gardener who grows fruit and ornamental trees for other peoples' gardens and orchards.

The other was Charles A. Cowie, Victoria tree surgeon.

They both talk of trees with the affection other people show for children.

For two hours the Comox man talked of trees, of budding, pruning, grafting, of fruit trees, ornamental trees, pollenization—a mystery far deeper than any amateur would suspect. He told me of a million-dollar experiment of growing Cox orange pippin apples, the sweetest apple in the world, he assured me.

Three former army officers planted thousands of these trees. They were trained along guards so that none grew over six feet high and branches were limited so the fruit would be larger and get the benefit of the sun.

The idea of small trees was for the harvesting, saving thousands of dollars in labor.

As he told me I realized how easily an amateur could become ruined.

Cox orange pippins won't fertilize themselves.

Every sixth or seventh row there had to be another variety of apple.

Cherry trees are equally fussy, prudish or choosey, whichever way you look at it.

Two or three Queen Anns, Byngs or other varieties in your garden could be fruitless unless somewhere else in the neighborhood there was a different variety between which the ever helpful bees might stagger their visits.

To their own kind they are frigid and aloof.

MURDER TO KILL A TREE

Charles Cowie, the Victoria tree surgeon, is equally tense in his love of trees, although his business is not growing them. As his title suggests he's a doctor in the world of trees. No doctor with human patience could be more intense about his profession.

Ask him to take down a tree and he treats you with the scorn of a doctor opposed to euthanasia. As far as he is concerned it is plain murder to kill a tree. There are all kinds of angles to explore before you commit such a final, irretrievable act and he will tell you all of them.

Even if the roots are entwining themselves into your plumbing system he has answers against what he regards as tree murder. There are ways to treat this problem, too.

Once, he confesses, he did take down an oak tree.

It was in a woman's garden.

Some neighbors had told her it was dangerous and advised her to have it chopped down.

Cowie spent two hours or more of unpaid time trying to argue the lady out of her "murderous mood" without avail.

She remained adamant.

"If you won't do it I will get somebody who will," she finally told him.

Cowie's men did it but he recalls it as if it were one unforgettable blemish on a long successful record of tree doctoring.

To salve his conscience he hastily moves on to tell of the number of trees he has saved. He talks of tree troubles like troubles human beings have; how they help stifled trees to breathe more freely; how they feed hungry trees; how they trim them to let in the sunlight so essential to their health.

"Trees can die from lack of light," he says.

LIKE SOLDIERS' WOUNDS

He described an operation on a tree which develops a decaying growth.

It sounds as intricate as an operation for cancer.

You may have seen trees into which cement has been poured to fill a hole. If it has been properly done it has been a delicate business. Cowie tells how all the decay must first be taken out of what he calls the wound and to him this tree wound is just as real as a wound a soldier gets on the battlefield.

Tree Surgeon Cowie and his father.

Then the hole is shaped so that the tree will hold the cement properly. The cement is not just poured in.

It is carefully shaped to fit the wound.

In some instances this is not all. Tubes are placed in position so that the slime flux—fermented sap—will drain until the wound is healed.

This is similar to the way wounds were treated in First World War to avoid blood poisoning. It is out now, I understand.

Surgeons give a soldier a shot of penicillen instead, eliminating the torture of pushing rubber tubes into gaping flesh holes and it is even more effective.

Possibly the tree surgeons may find a similar treatment for their patients in the nof too distant future.

Cowie, for instance, talks about feeding trees much in the same way a mother talks about formulas for her new born. He and his staff have restored health to hundreds of sick-looking trees by treating the roots with carefully chosen fertilizer.

FILTERED LIGHT

The uninitiated might think that when a tree has a diseased limb the only thing to do is to saw it off. The tree surgeon would no more think of doing that than a doctor would take an axe for an amputation and say "that's that."

It is also a carefully performed operation on a tree with the wound getting skilful attention so no other trouble develops. Besides that there is treatment for weak limbs. Trimming trees for filtered light is one of the methods of adding to their beauty. Great emphasis is placed on preserving the natural beauty of a tree.

TARZANS ON THE JOB

The surgeons are real Tarzans when they are on the job. They swing from one limb to another on a half-inch rope. This saves a lot of time and a lot of climbing.

"Nobody is ever hurt during their first year," Cowie says. After that they are tempted to take more chances, so the occasional accident happens.

THEN HE'S RUTHLESS

Though talk of taking down trees almost brings tears to the tree surgeon's eyes, when he talks about weeds and pests he has the glint of a killer.

The cycle of caterpillars may bring them back by 1954.

"We shall be ready for them," said Cowie in a tone that indicated he hated the pest that destroys his beloved trees.

As people are rapidly becoming more conscious of the value of weed control by spraying, the arduous backaches of eliminating them by hand will soon be a thing of the past, he indicated.

His busy firm has slaughtered weeds in countless millions. One of the biggest jobs was for Mayo Lumber Co. near Cassidy. A weed called "hard hack," which grows six feet high, had deprived the company the use of a considerable area of a lake. Chemical sprays solved the problem although it was hard work getting the equipment through the jungle growth.

Miles of roadside, sometimes 30-mile stretches, are treated in the same manner to keep down growth of weeds, particularly alder bush.

Around power plants and ammunition dumps the tree surgeons' gang is called in to sterilize the soil. Their chemicals kills all growth for several years, eliminating the danger of fire.

Around The World

At about five ounces to a pair of cleats, total weight of steel in baseball spikes has been estimated at seven to eight tons.

* * *

One species of Australian kangaroo is more at home in trees than on the ground.

* * *

When writing, author Leigh Hunt always dressed in a loose-flowing printed nightie.

* * *

Correctly focussed headlights will not bring an oncoming automobile into view until it is 50 feet away.

* * *

Although it is a metropolitan district, London County Council, England, contains more than 1,000 cows.

Built Limestone Quarry on War Gratuities

Ex-Airman Norman Bonner of Cobble Hill On Lone Job as Sole Producer of Lime For Farmers on Vancouver Island

By C. V. FAULKNOR

On the slope of rugged Cobble Hill, high above the village of that name, a 33-year-old R.C.A.F. veteran is serving Vancouver Island agriculture by blasting chunks of rock out of the side of the mountain.

Faulknor

Norman Bonner's harvest is high-grade limestone (91% pure), which ground to a fine powder becomes agricultural lime, a vital agent in controlling soil acidity.

The amount of rainfall and the lime requirements of soils are generally closely related. Although the heavy rainfall of the coast area is a boon to forestry, its effect on agriculture is less favorable. Most is of little use to the farmer, for it falls outside the normal crop growing period, in fact it often does his soil a good deal of harm, especially when it falls on fallow land.

Rain water percolating through the topsoil carries soluble basic elements down into the lower horizons, leaving upper layers acid, or "sour." This process is called "leaching," and calcium is generally the element suffering greatest loss. It is true a good deal of calcium is also lost by cropping, but in humid regions no factor can equal leaching as a remover of soil bases.

TO RESTORE BALANCE

A soil that is very acid is unfavorable for most crops, particularly our valuable forage legumes, often called "lime loving" crops. The only course left the farmer is to restore the acid-base balance of his land, and the most effective method of doing this is to add calcium. Ground limestone (calcium carbonate) is the form of calcium most widely used for liming purposes; it is about the cheapest lime compound, and the best one to handle or store on the farm. Vancouver Island's sole source of agricultural lime at present is Norman Bonner's quarry at Cobble Hill.

Norman Bonner feeds chunks of limestone into jaw-crusher bin.

When Norman obtained his Air Force discharge in 1945 he decided it was "now or never" if he was to have a business of his own. For years he'd known of the limestone deposit on the hill, but had never got around to doing anything about it. Now, he reasoned, was the time for action; if he invested his gratuities in a house or car the opportunity might never come again. With the help of his brother, Norman started building a crusher mill on the site as soon as he obtained the land.

ONE-MAN OPERATION

The mill building is constructed on three levels, stretching from the open quarry at the top down to the roadway where trucks load the finished product. From quarry to bagging room the plant is a one-man operation.

Using tractor power for his compressor, Norman drills and blasts the limestone into loose fragments. A short wheelbarrow haul, and these are dumped into a large bin atop the mill structure. Rock from the bin is fed slowly into the massive steel maw of the jaw crusher which crunches the pieces down to egg size.

Falling below to a conveyor, the pieces then travel to the secondary crusher, called a swing hammer. This consists of a revolving drum studded with steel knobs, similar to the "knives" on a standard grain thresher. At this stage about 50% of the limestone has been reduced to a powder, and the remainder is about pea size. A roller crusher completes the reduction and all residue goes via conveyor to a screening device before reaching the storage bin for sacking. Any oversize fragments caught by the screen fall to a return conveyor that feeds them through the roller again.

BY DIESEL ENGINE

Power for the whole mill is supplied by a 116 h.p. automotive-type diesel engine running at 1,800 r.p.m. Drive shaft speed is stepped down to about 60 r.p.m. for the roller crusher by a series of pulleys, shafts and belts, then stepped up again via the same method to the 1,800 r.p.m. pace of the whirling swing hammer. The result is a veritable maze of pulleys and shafts extending from top to bottom.

The production record of Norman Bonner's one-man plant stands at 125 tons of ground limestone turned out during a month when demand was exceptionally high. Mill capacity could be greatly increased, however, with additional help.

Recognizing the lime need of our soils, the provincial government pays a subsidy to farmers purchasing agricultural lime through a lime committee set up for that purpose. With a ready supply at hand, plus assistance as to cost, no farmer need suffer crop losses that a little time and a little lime would save.

GARDENING

By CECIL SOLLY

HEDGES HELP SHELTER 'OUT-DOOR LIVING-ROOMS'

Since the various parts of the garden as being much more used as outdoor living rooms, to provide open air outside-the-house rooms in which to spend the hundreds of lovely sunny days during all seasons of the year, what is more natural than to find need for some sort of semi-privacy there.

Solly

Now that we use the garden areas nearly as much as some of the rooms of the house, one can feel more at ease and comfortable if those parts are in some way screened from outside view.

Here on the coast many gardeners are adopting a happy medium between the prim stiff privacy of the English-type garden and the continental open one by the careful placing of hedges, using some of the many available plant materials suitable for that particular need. The most important uses of hedges are:

1. To provide privacy in any desired part of the garden.

2. To ornamentally mark the property line with suitable plants.

3. To give protection to plants within the garden in much the same manner as stone or brick walls were used in Europe during the last century.

Hedge plants, correctly chosen provide an ornamental means of marking the property line, or dividing the vegetable plot from other parts of the garden.

4. To cut off unsightly views, such as buildings, garages, utility poles and wires.

5. To give the neighbors privacy should their windows be close to a much-used part of your garden.

6. To screen the garden from highway traffic and to cut off the view of moving traffic which is far from restful.

7. To prevent people from walking across parts of the garden and lawn in the same manner as a fence is used. This is particularly important when there are many youngsters in the neighborhood whom we wish to keep out of the garden without spoiling their pleasures—particularly ball playing.

In this Pacific Coast area we are allowed by nature's kind provisions of climate and conditions to choose from a wealth of plant material that is almost limitless. Because there are so many evergreens that are suitable it has become quite general to think only of, and choose from this variety of all-the-year-round, perfect hedge material.

There are two large groups of evergreens from which one may choose plants for hedge construction. They are generally classed as (1) conifers and (2) broadleaved evergreens.

The conifers consist mostly of material like cedar, hemlock, yew and other plants that would become small or large trees if they were left to grow naturally. By planting them close together and continually clipping and trimming them into shape, using correct methods, a perfect wall of living green is formed, which not only acts as a hedge, but provides an ideal background for flower garden display.

Generally, the conifers are used when a tall, narrow wall is desired. Yew is very stiff and slow growing, but makes a perfect hedge. Hemlock is stiff also but, when trimmed properly, will grow faster to the desired shape and height. Two of the most liked and greatly used less prim sorts are the cedar and Arbor Vitae. These are more lacy, respond well to trimming and are considered the most satisfactory kinds by many landscape architects and gardeners.

Continued Next Week

LIEUT.-GOVERNORS AND THEIR WIVES

By N. deBERTRAND LUGRIN

Gracious Woodwards Eased Strain of War

Royalty, Distinguished Soldiers, Sailors and Theatrical Stars Who Entertained Troops Guests During Five Years of Office

It was in 1941 that Col. W. C. Woodward and his charming wife took up residence in Government House to remain for five years, four of them war years.

Lugrin

At the beginning of the war the colonel had been asked to serve with the Rt. Hon. C. D. Howe as his executive assistant. He remained in Ottawa for more than a year. When he accompanied the minister to England in the winter of 1940 their ship was torpedoed and the Hon. W. Scott was among the victims. In London he experienced the horrors of the blitz, and brought back with him when he returned home a personal knowledge of the havoc of war in Britain.

"Shortly after I arrived home," writes the colonel in his notes, "I was requested by the government to take the responsible position of lieutenant-governor of the province. It was very arduous work but a position of great honor and I would not be human if I did not appreciate it. Both myself and my wife were very grateful for the honor bestowed upon us."

That they were more than worthy everyone will admit. There was never a more gracious hostess and host at Government House.

DISTINGUISHED VISITORS

Today they like to recall the countless friends they made, among them many distinguished visitors from abroad who must have found in Government House and Victoria's quiet loveliness a balm to the mental sufferings they had been through in the war-torn countries.

There was Captain Douglas Fisher, now one of the lords of the Admiralty, then commanding the Warspite. There was Admiral Somerville of the Fleet, who years ago had been here as a midshipman and was remembered, of course, by many in Victoria. He spent much of his time while here in calling upon old friends, especially lady friends who had grown old, like himself, but were as happy as young girls to see him again.

Colonel W. C. Woodward and Mrs. Woodward

Princess Juliana was a popular visitor. She stopped at Government House for four days. She launched a ship at Yarrows and invited all of the Dutch community in Victoria to a tea party just for them.

Princess Alice and the Earl of Athlone distinguished themselves by insisting on taking a seven-mile walk every day of their stay. They loved out of doors and especially found exhilaration and delight in Victoria's far-flung views of sea and mountains. Their aides were not so enthusiastic and drew lots to see who would have the weariness of escorting them.

General Dobbie, who had the herculean task of the defense of Malta, a quiet, deeply religious man, was another memorable guest as was Owen Derwyn, primate of the Anglican Church, and Cardinal McGuigan who was very entertaining and had a quick sense of humor.

Then there was the Marchioness of Reading, Dame of the Empire. She traveled through the United States and Canada to thank the different women's organizations for what they had done for England during the war.

STARS OF RADIO

Government House welcomed many artists in the war years and after, among them Gracie Fields while she was singing for the troops in Canada and the United States, and Jack Benny with his troop and the Quizz Kids, the latter being invited to a special luncheon which they enjoyed immensely and behaved themselves perfectly.

Alexander of Tunis, Montgomery of Alamain, General Crerar and Sir Frank Little, inventor of the jet plane, were among the many honored guests. There were so many noted people entertained that it is not possible to mention half of them. But we must not omit Capt. Oliver Gordon, who sank the Graf Spey. His ship was the famous Essex. He was eventually a prisoner of the Japanese where he was for four years and treated him very badly.

Colonel Woodward came to Vancouver in 1892. He was a small boy then but can remember the town very well. "The roads were of planks and when you stepped on them water squirted up between them." At his age he probably rather enjoyed this sort of thing, though he does not say so. The quick growth of the city, he says, was due to the advent of the C.P.R., the logging and lumbering and the Klondyke gold rush. One of the slogans in those days in all public campaigns was "In 1910 Vancouver then will have a 100,000 men."

Mrs. Woodward was Miss Ruth Wynn, daughter of C. E. Wynn of Alkali Lake. She presides over two homes—one in Vancouver, the other in West Saanich. The latter is "Woodwyn" and one of the most beautiful places on Vancouver Island. From the West Road one cannot see much of the house or grounds. It is what is known as a "ranch house" and the ranch consists of 300 acres.

The house faces the Inlet which one can glimpse through the trees of the original forest which border Saanich water. There are spacious sweeps of beautiful lawn sloping from the house down to them, outlined with hedges of brilliant bloom. Tall firs stand sentinel singly or in groups. From the wide patio the scene is one of enchantment.

What adds to the romance of the whole place is the fact that it was once all Indian land. That was in the heyday of the natives when they celebrated the making of chiefs and warriors in the huge lodges with singing, dancing and the beating of the cedar drums. Perhaps the echoes of these old festivals can still be heard on a windy night at the change of the seasons. Some old timers have told me so. But the ancient lodges have gone long since, most of them, and the Indians themselves have put off the old ways for the new.

This is the last of the series "B.C. Governors and Their Wives." His Honor Lieutenant-Governor Clare Wallace has been in office only two years and a little more. He and his wife are very popular and entertain most graciously. Their story will be a very pleasant one to tell.

NAME PATTERN FOR CANADIAN SHIPS

(Continued From Page 1)

last long; the two frigates now attached to the Pacific Coast command are named after a town in Nova Scotia and a park in Victoria—H.M.C.S. Antigonish and Beacon Hill.

FLOWER CLASS

Possibly the unhappiest wartime sailors were those who served in the "flower class" corvettes. These doughty, tough, hard-fighting ships were called such unlikely names as Trillium and Bittersweet. Official records do not prove it, but it can be suspected that a minor revolt was avoided when "flower" class corvettes took the names of Canadian cities and towns.

Now corvettes are a thing of the past—passed over by the demands for larger, faster anti-submarine ships. But there isn't a city in Canada which would not be proud to have its name worn by any of the desperately-fighting corvettes which helped win the battle of the Atlantic.

One of the most modest in size, and consistent in nomenclature, is the gate vessel in Canada's navy. These trawler-type craft, intended for the unglamourous task of opening and closing submarine nets at harbor mouths, are aptly named—each after a gate in the old walled city of Quebec.

Two of Canada's "name classes" lie side by side at Esquimalt jetty—the big cruiser Ontario, obviously named after a Canadian province, and H.M.C.S. Crescent. Crescent is one of two "Crescent class" destroyers in the fleet, whose names were inherited from the Royal Navy. The other is H.M.C.S. Crusader, now serving in Korean waters.

The gate vessel launched in Victoria this summer was named Port La Reine, and all others will follow the same tradition.

ANOTHER CHRISTENING PROBLEM

Canada's only really large ship is the aircraft carrier Magnificent—actually the property of the Royal Navy, and still operating under her R.N. name. But the keel is down for a carrier of her own, which can pose a neat problem before the christening.

What pattern should we follow in case the day comes when we build a fleet of carriers? Should we use the U.S. system, and name them after historic naval vessels or battles? Should we be British, and use adjectives, such as Glory, Indefatigable, Indomitable, Illustrious, Formidable?

Your guess is as good as the next man's. It's even possible that the new ship will also be named Magnificent.

Canada's navy — comparatively young—is gradually building up its own traditions. And a hundred years from now it is possible there will be a consistent pattern of names for all ships.

CANASTA JACOBY

Meld Fast if Foe Gets Pile

"What is the best thing to do when the opponents win the first large discard pile?" asks a Long Beach correspondent. "Do we make our initial meld at once, or do we bide our time? And if you recommend biding, how long do we bide?

In general, don't bide. Make your initial meld as soon as convenient—and maybe a little sooner. But keep the main goal in mind: You are planning to meld out as quickly as possible.

Let's examine the logic of this statement. When an opponent picks up a large discard pile, he will usually keep enough cards in his hand to assure control of the discard pile from then on. If you can't win the pile away from the enemy you'll take a beating unless you can meld out quickly. The longer the hand lasts, the worse beating you'll take.

What can you do to meld out quickly? One of you must make an initial meld in a hurry. Then at least one member of the partnership must get into melding-out position with all possible speed.

In an emergency situation of this kind, it's always a sound idea to make the initial meld when you can do so with all natural cards. Even if you have to use one or two wild cards, it still doesn't hurt.

If you have to use several wild cards, however, let one turn or so go by; maybe your partner can make a more convenient initial meld if you give him the chance to do so.

You can't afford to wait very long. Your partner may misguess the cards that you have in your hand, and he may discard the very things that you would like him to save. The greater the chance that he will guess wrong, the more important it is for you to meld in a hurry.

Sometimes there is very little chance for your partner to guess wrong, and then you don't have to fall over yourself in your hurry to put down an initial meld. For example, suppose an opponent picks up a large discard pile and melds aces, kings, queens and jacks.

Everybody has discarded fives, sixes and sevens earlier in the hand. It is obvious that you and your partner must hope for the unmelded eights, nines and tens.

Even in such a situation, however, it wouldn't pay to postpone an initial meld for very long. Your partner may be just short of the count, and he may be desperate for you to make the oinitial meld so that he can meld out immediately.

★★ Cochrane's Barbs ★★

Kids will be catching cold this fall by going barefoot—and they ought to be socked.

★ ★ ★

A barber in an Ohio town still charges 50 cents for a haircut. His customers get a cutting rather than a trimming.

★ ★ ★

Fifteen stitches were taken in the forehead of a careless driver.

Wonder how long 'twill be before he can use his head.

★ ★ ★

Lead is a normal ingredient of the human body. That covers everybody, not only the gangster.

★ ★ ★

When a man says he does no business to speak of, maybe he's a racketeer.

★ ★ ★

It's often the unkindest cut of all when a lad tries his first chew of tobacco.

★ ★ ★

We wouldn't really feel sorry for the weatherman if his corns hurt, too.

Elevator operators in a Kansas town struck. There are a lot of

other uplifters we'd rather see walk out.

★ ★ ★

Thieves robbed a man of $350 worth of clothes—probably his best suit.

★ ★ ★

There is much to be said on both sides of a question—that's what makes bridge club meetings interesting.

★ ★ ★

The coming winter cold weather is certain to lead us into some

ticklish situations—or don't you wear those itchy heavies?

★ ★ ★

About half the American men are flatterers, says a writer. When they get married, that'll change.

SCIENCE BRIEFS

Roof bolting is the modern method of preventing mine roofs from falling. The method already is in use in many mines, replacing in large part the older method of using timbers to hold up the roof.

★ ★ ★

Although sulphur is used in many industries, agriculture is the greatest consumer. It's most widespread application is in converting phosphate rocks to superphosphate fertilizer.

★ ★ ★

By fermentation of sugar beet molasses, scientists now are producing a chemical butylene glycol on a pilot plant scale. This chemical is promising for use in resins and as a non-drying and blending agent.

Chipmunks retire to winter quarters earlier each fall than most hibernating animals, but they awake from time to time to eat the food they stored in their burrows.

★ ★ ★

New, hybrid guayule, rubber-yielding plant of the dry southwest, gives up to 40 per cent more rubber than the best wild varieties of a decade ago.

★ ★ ★

Concrete first was used in America in 1820 to build the locks on the Erie Canal, but did not come into widespread use until much later.

★ ★ ★

Dry rot in lumber is not really dry because some moisture is required for the growth of the fungus that causes rot.

Victoria Times Weekly Crossword

PUZZLES

CROSSWORD by Jack Luzzatto

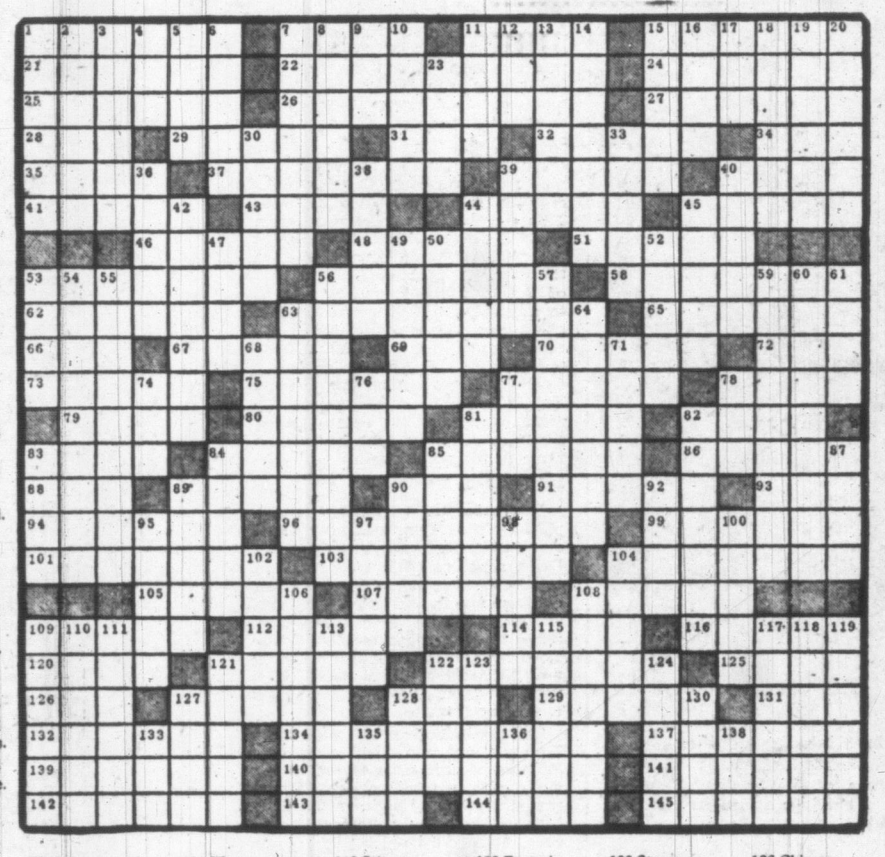

ACROSS

1 Balance due.
7 Heroic tale.
11 Aimless.
15 Bounded.
21 Counterpart.
22 Release on good conduct.
24 Lying in one surface.
25 Commotion.
26 Sloth.
27 Ostrich or emu.
28 Greek E.
29 Civvies.
31 Hold in check.
32 With full force.
34 — West lifebelt.
35 Network.
37 Raincoat.
39 Canted over.
40 Organization's money.
41 Wear away.
43 Single.
44 Naval force.
45 Blowy.
46 Rime.
48 Asiatic land.
51 Isle next to Leyte.
53 Racetrack distance.
56 Scoffers.
58 Dismissal.
62 Locate oneself.
63 Mendicant.
65 Red sky at morning.
66 Warp yarn.
67 Flows thickly.
69 Poetess Lowell.
70 Stood against
72 Townsman.
73 Australian beach grass.
75 Sword-shaped.
77 Game like faro.
78 Girdle.
79 Inquisitive.
80 Yawning.
81 Reluctant.
82 Beer ingredient.
83 Prepossess.
84 Fire.
85 Middle.
86 "Mill on the Floss" author.
88 Impersonal possessive.
89 Town on Panay.
90 Return blow.
91 Antiseptic.
93 Pen.
94 Tie to a post.
96 Purpose.
99 Kine.
101 Perfume.
103 Oriental.
104 Adjusts a camera.
105 Sour.
107 Baby airline.
108 Author of "John Brown's Body."
109 Alarm.
112 Red-scaled, as iron.
114 Midnight black.
116 Spanish ladies.
120 String.
121 Specialty.
122 Rhythmic beat.
125 Worth collecting.
126 Staff.
127 Troop-landing craft.
128 Gossip in India.
129 Glove leather.
131 Read carefully.
132 Sour ale.
134 Mangles.
137 Wax-winged flyer.
139 Flour of mesquite beans.
140 Foreshadow.
141 Mouse bait.
142 Game dog.
143 Bread grains.
144 News agency.
145 Flung.

DOWN

1 Cling to.
2 Engraver's scooper.
3 Fluctuating in tempo.
4 Wane.
5 Bitter substance.
6 Picture puzzle.
7 Hurting maliciously.
8 Remedy for bruises.
9 Supreme being.
10 Type of brick.
11 Paragraph.
12 Racket.
13 Find.
14 Foes.
15 Spar on the bow.
16 Scheme.
17 Betrayer.
18 Ill-will.
19 Swimming.
20 Insatiable.
23 Winged.
30 Thrown.
33 Place of worship.
36 Roman magistrate.
38 Light used in movies.
39 Frighten.
40 Craze.
42 Frugality.
44 Passionate.
45 Entire range.
47 Inside.
49 Nullify.
50 French tragicomedy.
52 Wherewithal.
53 Froth.
54 City dwellers.
55 Meats.
56 Yellow jasmine, South Carolina state flower.
57 A leap.
59 Singers.
60 Great Greek philosopher.
61 Strip of wood.
63 Seaport in Cyrenaica.
64 Uncharged particle.
68 Enthusiasms.
71 Combusted.
74 Silly fellow.
76 Mimic.
77 Boy.
78 Chemical salt.
81 Missive.
82 Threatened.
83 Nibble.
84 High comedy.
85 Poem section.
87 Halyard ropes.
89 Small coins.
90 Peevish.
92 Russian image.
95 Got wind of.
97 Delicacy of choice.
98 Exasperated.
100 Coach.
102 Slip.
104 Hem in.
106 A Jimmy Valentine.
108 Extra rewards.
109 Odds and ends.
110 Chinese laborer.
111 Warm, eager.
113 Stable.
115 Assails.
117 Pearly shells.
118 Stir up.
119 Felt intuitively.
121 Traveler.
122 Restrain.
123 Separated.
124 Decree.
127 Bundle.
128 Stones.
130 Repeat.
133 Obtained.
135 Signal.
136 Chinese pagoda.
138 Roman bronze.

... Diagramless Puzzles ...

***19 x 19, by Alice D. Vaughan**

★ ACROSS

1 Feeler.
5 Basin.
6 Italian dish.
9 Dromedary.
10 Flipper.
11 Breakwater.
12 Dissolves.
14 Dry.
15 Pronoun.
17 Guido's note.
19 Bridges.
20 Particles.
21 Plateau.
23 Layers.
24 Salt tree.
25 Missive.
27 Protuberant.
28 Strains.
30 Old Irish sleeved frock.
32 Fish.
33 Stop.
34 Try.
35 Chaste.
36 Telegram.
37 Order of birds.
39 Lost color.
40 Scotch indictment.
42 Press.
43 Stair upright.
44 Solar disc.
45 Horse.
46 Parents' sisters.
47 Participle ending.
48 English queen.
49 Italian drink.
50 Europeans.
52 Marshes.
53 Silkworm.
54 Moves.
56 Corks.
58 Praises.
59 Roadhouses.

DOWN

1 Rate.
2 Of grandparents.
3 Gaelic God.
4 Claim.
5 Crippled.
6 Men.
7 Nothing.
8 Attention.
9 Pickles meat.
11 Substantial.
12 Italian soup.
13 Stave.
14 Italian dish.
15 Chemical maneuvres.
16 Gap.
18 Italian dish.
19 Sun porches.
22 Lays bare.
23 Eros.
24 Above.
25 Minus.
26 Costlier.
27 Nod.
28 Chaise.
29 Noted.
31 Seven stripes of the flag.
33 Argues.
38 African port.
39 Europeans.
41 Decades.
43 Devastates.
45 Italian dish.
46 States.
51 Skill.
52 Pines.
54 Knitted.
55 Spreads hay.
57 Pot.

***21 x 21, by Marcia E. Stevens**

★ ACROSS

1 Moistens.
5 Young girl.
9 Rice and meat dish
10 Start.
12 Escape.
13 Aromatic herb.
14 Ceremonies.
15 Prohibit.
18 Skills.
19 Poems.
20 Rap lightly.
23 Bedouin.
25 Fastens.
27 Strobile.
28 Rainings and fallings.
30 Prickly pear.
31 Fry lightly.
32 Passageway.
34 Italian family
36 Desolate.
37 Chambers.
39 Atmosphere.
40 Balms.
41 Entrees.
43 Tortured.
45 Snooze.
46 Noise.
47 Epoch.
48 Parts.
52 Flinch.
55 Legislative body.
56 Away.
57 Comedy.
59 Car shed.
60 Check.
62 Vegetable dish.
64 Girl's name.
65 Require.
67 Established.
69 Manor court.
70 Stocking runs.
73 Rend.
74 Dolt.
75 Soft drink.
76 Club fees.
78 Crafty.
79 Fruit.
80 Biographies.
82 Evident.
83 Dropsy.
84 Biological factors.
85 Cut.
86 Scraps.

DOWN

1 Halve.
2 Raises the spirits.
3 Fords.
4 Petitions.
5 Meadow.
6 —— and the King of Siam.
7 Disturbs.
8 Last part of a sonnet.
9 Summing up of an argument
11 Save.
15 Club.
16 Operatic tune.
17 Low point.
19 Travelled.
21 Beta.
22 Head of a hammer.
24 Broom.
26 Not gratified.
27 Cut artistically.
29 Blackthorn fruit.
31 Sodium chloride.
33 Issue forth.
35 Mistake.
36 Tropical fruits.
38 Gaze.
40 Fine line of a letter.
42 Resort.
44 Sea gull.
46 Those on trial.
48 Succession.
49 Decree.
50 Errand boy.
51 Rocky peak.
53 Crustacean.
54 Notoriety.
55 Transactions.
58 Relieves.
59 Festive.
61 Slender pointed instrument.
63 Apportion.
66 Members of ancient religious order.
68 Arid.
70 Indehiscent legume.
71 Worships.
72 Number.
75 Part.
77 Prefix: half.
79 Word: coat form.
81 Vital juice.

Solutions of Last Week's Puzzles

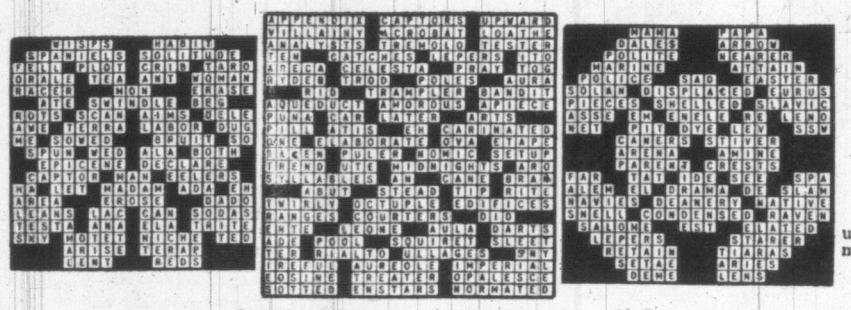

Copyright, 1952, New York Herald Tribune Inc.

Cryptogram

By Andrew

N'NO ETHE M'NI
GLORA'D GUTHEYD
XLORN AMPYE'D SPIN
ILSY XNUTHEYD.

Last Sunday's Cryptogram

Charcoal fire gives the hot dogs added flavor.

Canada's Chief Imports

Petroleum and petroleum products are the largest single commodity imported by Canada.

Questions And Answers

Q—When are accidents classed as catastrophes?

A — Castrophes are accidents killing five or more people, according to life insurance statisticians.

★ ★ ★

Q—Do all babies have blue eyes at birth?

A—No. In the white race nearly all new-born babies have blue eyes because the pigment that causes other colors does not develop until some weeks after birth. However, Negro babies, and others belonging to the dark races, have brown eyes, since the pigment is well developed when they are born.

★ ★ ★

Q—What star is more than a million times as big as the sun?

A—The bright-red star Betelgeuse in the constellation of Orion.

★ ★ ★

Q—Are elephants afraid of mice?

A—Zoo keepers say that elephants pay no attention to mice and this doubtless is true of wild elephants.

Q—Is it dangerous to swim during a thunderstorm?

A—Authorities believe there is risk in swimming during a thunderstorm, for there is substantial evidence that lightning does strike water.

★ ★ ★

Q—Does the United States government impose any travel restrictions on the Russian ambassador?

A—We restrict Soviet representatives to a 25-mile radius around Washington, D.C.

★ ★ ★

Q—How does the compass plant gets its name?

A—Its leaves usually point in a north-south direction.

★ ★ ★

Q—Which state has a perfect circular arc for one of its boundaries?

A—The state of Delaware.

★ ★ ★

Q—What South American nation entered First World War?

A—Brazil.

Reviewing the Records

BY DELOS SMITH

Arturo Toscanini's realization of Brahms' fourth symphony is most Toscaninian. It gives the fourth a driving insistence, an irresistible force. It is an excellent recording of the excellent N.B.C. Symphony (RCA Victor; 12-inch L.P.).

Boyd Neel with the Boyd Neel Orchestra has advanced his recordings of Handel's Concerti Grossi of the magnificent Opus Six, with numbers nine and ten. Eleven and 12 now remain. For faithfulness to form and brilliance of form-filling, these records have few equals (London; 10-inch L.P.).

To the rapidly multiplying Handelian record library, the Handel Society is adding the early oratorio, "Alexander's Feast or the Power of Music" (on two 12-inch L.P.) the very early opera "La Terra e Liberata," and the last two of book one and the first of book two of the suites for harpsichord.

A HAPPY FEAST

This secular oratorio is the rollicking, high spirited Handel with no sign of a cloud over happiness. The performance is by lesser known but pleasing soloists and the Cornell University Chorus, which is well trained and responsive to its organizer and conductor, Prof. Robert Hull.

The early opera was composed in Rome in 1708, to the order of a cardinal. It is a Handelian phase not too well known and one of much interest. The lively performance is Swiss in origin, with Walter Goehr conducting. The harpsichord record continues the inspired Handel playing of Frank Pelleg.

From the Haydn Society comes a 12-inch L.P. combining well-turned performances of Mozart's A-major clarinet concerto (K. 622) and Haydn's 61st symphony by the Danish State Radio Orchestra under Mogens Woldike. The clarinet soloist, Louis Cahuzac, a French virtuoso dazzles you with mastery, both of instrument and music.

In the recording of Shaw's "Don Juan in Hell" there is not one musical whisp or "Mozartean strain," although the stage directions call for both whisps and strains. That is a pity because it would have tied the Shavian drama to its precursor, "Don Giovanni," making clear the extension of character, from music to spoken words.

However, Shaw's "Don Juan" is faithfully set forth, by the cast of the recent Broadway production or, rather, reading — Charles Boyer, Charles Laughton, Cedric Hardwicke and Agnes Moorehead. Boyer's French accent fogs a word or phrase here and there. (Columbia; two 12-inch L.P's).

Like his "Wozzeck," Alban Berg's "Lulu" is not likely to set opera audiences on fire this season or next. But like "Wozzeck," "Lulu" gives the sense of what standard opera may be several generations hence. Its advanced musical logic suggests that in, say 2,000 A.D., operagoers will exclaim: "Think of it! Back in 1952, people still were scared of that uncompromising conservative, Alban Berg."

So you thank the phonograph for letting you know "Lulu," just as a year ago it let you know "Wozzeck." The recording is of unadulterated artistry, by Ilona Steingruber, Otto Wiener, and other singers of the Vienna State Opera, with the orchestra under Herbert Hafner (Columbia; three 12-inch LPs). What impresses is that Berg deals in elemental substances—not with a generalization tagged "love" but with the specification, namely, sensuosity.

He deals with it in a musical language which is related to that of Bach in about the degree that Italian is related to Latin. What you need more than grammar is vocabulary. Berg's great art is that which weds this atonal language both to humanity and to operatic form. With such magical force, indeed, that you soon forget the unfamiliarity of language and are conscious only of the language's power of expression.

HOROWITZ'S "EMPEROR"

A Beethoven recording by Vladimir Horowitz, if not entirely unique, is so much a rarity that you listen to it repeatedly and most attentively. It is a tremendous and dazzling performance which he gives of the "Emperor" concerto, with an orchestra under Fritz Reiner (RCA Victor; 12-inch LP). "Emperor" connoisseurs may say that, in passages where expression is not related to velocity, he betrays uncertainty. But that is quibbling.

For
MUSIC LOVERS
Complete line of Capitol Long-Play Records, including Capitol Telefunken.
Prices from $3.35
Ask for Capitol L.P. Catalogue
Kent's 742 Fort

BETWEEN TIMES

By MONTE ROBERTS

Blame it on the constituents. I don't write it, I just sort it out:

The Times index on Page One the other day referred to: "The Canine Mutiny."

A constituent asks if this means that the dog Punch is now writing the serial story.

The answer is no. But the index was perfectly correct; the story is about a bunch of old sea dogs.

Always happy to be of service department:

"Dear Mr. Roberts:

"Now and then I read your column purely for its educational content. Occasionally I follow advice therein according to the amount of disaster indicated (which calculation I leave to my woman's intuition).

"As you are evidently a dog expert of sorts, I should like to ask you help me solve my problem. My dog is two years old and is extremely bright (bags of tricks), however, when I arrive home from work she runs and brings me only one slipper and no matter how I plead with her to bring me the other she bounds from room to room ignoring me. What shall I do?

PER PLEXED."

Dear Miss (Or Mrs.) Plexed:

Hop.

I have received word from J. W. McAree, 927 Forshaw Road, to the effect that The Times is not the only public institution which occasionally adds a day to a month.

You may remember that a Langford lady was considerably worried because The Times announced events for Nov. 31 and Sept. 31.

Mr. McAree says that is nothing. He has in his possession a receipt for payment of his B.C. Hospital Insurance premium, and the date, clearly stamped by cash register, is Nov. 32.

I imagine that B.C.H.I.S. is providing a couple of extra days to give the citizens more time to earn the money to pay for the plan.

Lieut. Bill Patton reports that the Canadian Press service to the armed forces is graphic, to say the least.

A CP bulletin reads: "The plane was forced to land because of bad weather."

As far as I am concerned, this is any kind of weather, especially early Monday morning.

A communication is at hand from the lard industry's contribution to radio, as follows:

"Mr. Monte (pardon the expression) Roberts:

"I note in your column of yesterday that you are, as usual, 'Behind the Times.' The undersigned has, for the past several months, developed a chronic case of 'rotundas diminuendo,' and if the present rate of decrease continues, I will have difficulty spreading myself over my own Christmas tree, let alone the imposing array of same so kindly offered me in your (again, pardon the expression) column, of yesterday's date.

"Alas, my friend, the medical profession has taken the place in my budget the butcher and grocer used to occupy.

"Trusting that in the not too distant future you will be equally blessed, I remain, 'The Thin Man.'

DON WILSON.

The only thing thin about Wilson is his alleged humor.

Duncan Beats Victoria on Opening of Curling Rink

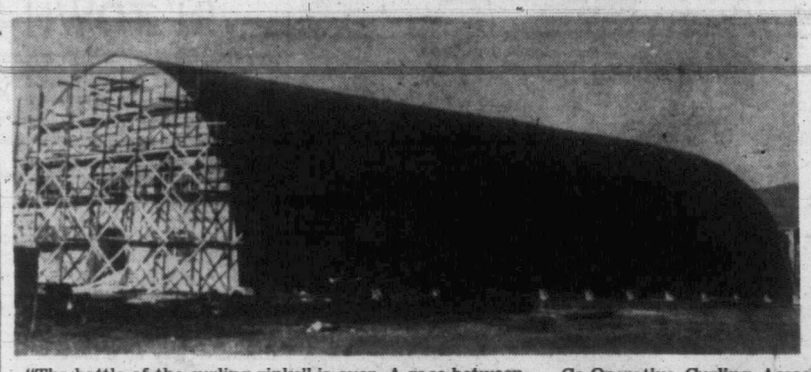

"The battle of the curling rinks" is over. A race between Victoria and Duncan as to which city would first have its curling rink in operation finds Duncan "breasting the tape" first. Construction of the two rinks started about the same time. The $55,000 Quonset-type Duncan rink, in picture above, will be opened Nov. 26 by Cowichan Co-Operative Curling Association. The rink is 206 feet long and 75 feet wide. Much of the work was done on a voluntary basis by curling enthusiasts. The $150,000 Victoria curling rink, in second picture, now under construction at Quadra and Pembroke, will be in operation shortly before Christmas. The opening of the first curling rink in Duncan will be attended by Vancouver Island curlers. Ernie Bullock, building superintendent for the Victoria rink, on this occasion will wheel Larry Marshall, president of the Cowichan club, in a wheelbarrow through the main street to pay off bet on which rink would open first.

Local News
Women's Pages
Classified

Victoria Daily Times

Second Section
Pages 13-22

VICTORIA, B.C., SATURDAY, NOVEMBER 8, 1952

TOPICS OF THE TIMES

The "Early History of West Victoria" will be the topic of an address by Willard Ireland, provincial archivist at Victoria West Community Centre, corner of Catherine and Edward Streets, Thursday night at 8.

Mr. Ireland will refer to the early days of Esquimalt, where settlers landed after their long voyage around Cape Horn. Pioneers of the district and Esquimalt residents have been invited to attend.

* * *

Victoria Public Library will be closed Tuesday, Nov. 11, for the Remembrance Day holiday.

* * *

A meeting for all persons interested in cerebral palsy will be held Monday at 8 by the Cerebral Palsy Association of Lower Vancouver Island.

The meeting will be held at the Knights of Pythias Hall, Cormorant Street, and will discuss plans for organizing regular medical examinations for children in this area suffering from the disease.

The association, only recently incorporated, aims at establishing a clinic for cerebral palsy victims here.

* * *

Chief Justice Wendell B. Farris, Vancouver, will preside over next week's sittings of Supreme Court here. He relieves Mr. Justice James Coady, who presided over the court last week.

Victoria's old Courthouse is getting a new door.

Carpenters began this week tearing down the old entrance-way with its double set of doors, and started construction of a new portal, which will have only one door.

The courthouse was built in 1889. It is noted for its ancient two-gate elevator which takes in passengers through one side and lets them out the other.

Although promises have been made by former governments that a new courthouse would be provided here, no real step has ever been made in this direction.

* * *

Ss. Exmoor, one of the newest Moor Line ships out of Newcastle, was due at Ogden Point this afternoon. She will commence lifting lumber for U.K. Monday morning.

The ship was here for bunkers a week ago.

* * *

John Hines, a Vancouver man who visited behind the Iron Curtain during August of this year, will describe conditions in Russia at a talk Thursday night in the Williams Bldg., 749 Broughton Street.

The meeting, sponsored by the International Friendship Committee, was scheduled for an earlier date but was canceled when poor flying conditions prevented Hines from filling his engagement.

REV. J. L. W. McLEAN

Remembrance Service Set At Cathedral

A special, non-denominational remembrance service will be held Sunday afternoon at 3 at Christ Church Cathedral.

Similar services have been held here on the Sunday immediately preceeding Remembrance Day every year since 1919.

Dr. J. L. W. McLean, pastor of St. Andrew's Presbyterian Church, and chaplain of the Canadian Scottish (Princess Mary's) Regt., will conduct the service assisted by Dean Philip Beattie, rector of the Cathedral, and R.C.N. Chaplain Bruce Peglar.

Mayor Claude Harrison and other civic officials will attend. The three armed services will send representatives as well as the R.C.M.P.

Officers of all local veterans' organizations will attend.

(Other church services are listed page 5.)

Radar Traps 10 Poaching Fish Vessels

Magistrate Suspects 'Organized Raid'

Three fishermen spotted in restricted waters by radar-equipped fisheries patrol boats were fined $100 each Friday when they appeared in Nanaimo police court.

Ten boats were picked up in the radar raid. The rest of the cases will be heard next week.

Fined were Marian Govorchin, Vancouver; Colbert Good, Nanaimo, and William O. Silda, New Westminster. The charge of poaching against Norman Mackie, New Westminster, was dismissed.

The three said they would appeal the sentence on advice of their counsel, who said it was up to the Crown to prove "guilty mind" of the accused.

Govorchin said he had engine trouble and drifted into the restricted area and Good said he went to Govorchin's aid. Silda said he lost his bearings.

However, Magistrate L. Beevor-Potts ruled against an appeal on these grounds, saying the regulations set out a flat prohibition against gillnetting in the specified area.

Radar placed all four fishermen 1,800 feet from shore.

Magistrate Beevor-Potts said: "I have the impression that this was an organized raid."

The men were picked up in the closed area on the night of Oct. 21. He said it appeared the fishermen had taken advantage of salmon milling around river mouths.

WING CMDR. WOODWARD

Noted Pilot Due to Visit Parents Here

One of the top fighter pilots of the R.A.F., Wing Cmdr. Vernon C. Woodward, D.F.C. and Bar, will arrive in the city Wednesday to visit his parents, Mr. and Mrs. Edmund Woodward, 1588 Fairfield Road.

This will be his first return to his home since he left for overseas and the R.A.F. in 1938.

Posted to Mersa Matruh at the outbreak of war and later moved to Sidi Barani, he won his first air fight against an Italian Caproni bomber, which also turned out to be the first aircraft to be shot down in desert fighting.

He eventually "bagged" 14 Italian aircraft and seven Germans, for a total score of 21 "kills." Wing Comdr. Woodward also fought in Greece, and did his first ground fighting during the Nazi paratroop invasion of Crete.

When his airfield was overrun he led a party of 15 airmen to a defense position with New Zealand troops, and finally fell back to the coast for evacuation by warship.

After a spell at a service flying training school in Rhodesia he was given a squadron of his own in North Africa.

From 1945 on he commanded the Middle East Communications Squadron, and is now at R.A.F. Fighter Command headquarters.

Island Tory Group Challenges Anscomb

Youthful Nanaimo Candidate Drafted For Leadership

A large group of Vancouver Island Tories, opposed to the proposal that Progressive Conservative leader Herbert Anscomb retain provincial leadership of the party, are planning to nominate 33-year-old Dean Finlayson, Nanaimo insurance man, for the position at the Nov. 29 convention in Vancouver.

Although there has been no official announcement because there is considerable "behind the scenes" work going on, it was learned today the young former R.C.A.F. pilot is the man on which a well-organized group of Tories are pinning their hopes.

Queried by the Times in Nanaimo, Mr. Finlayson admitted:

"I have been approached and asked to seek the leadership. I haven't made a decision yet."

Close friends, however, said Mr. Finlayson will definitely be a candidate for the leadership "unless the picture changes considerably in the next few days."

Mr. Finlayson is a partner in the insurance firm of Evans and Finlayson Ltd., Nanaimo. Born in Vancouver, he has lived in Nanaimo since 1938.

HOLDS HIGH OFFICES

He is president of the Nanaimo and Islands Constituency P.C. Association and a vice-president of the B.C. body.

He is a life-long Tory.

Mr. Finlayson is vice-president of the Insurance Agents Association of B.C., and past president of the Vancouver Island region of that group.

He is president of the Canadian Legion, Nanaimo branch, and was the first president of the Up-Island Tourist Association which helped develop the tourist industry before the Second World War.

Mr. Finlayson served in the R.C.A.F. for four years, gaining the rank of flight lieutenant. He is married and has one child.

EARLY ARREST EXPECTED IN SAANICH HIT-RUN ACCIDENT

Saanich police said today they have clues which may lead to the apprehension of a hit-and-run driver who struck down 80-year-old John W. Buckler, 1015 Collison Street, at the corner of Quadra and Union Streets Monday night.

Police said they interviewed the victim in the Royal Jubilee Hospital and were able to obtain some information from him with regard to the accident.

Mr. Buckler is suffering from severe head injuries.

$56,852 Low Tender For Bapco's Building

Lowest of eight tenders submitted for construction of British Columbia Paint Co. Ltd.'s new office building on Belleville Street came from Farmer Construction Ltd. at $56,852, it was learned today.

Contract had not been placed, however.

The new office building will house all the various offices of the paint firm, now scattered, and will be erected across the street from the paint works.

It will also contain restaurant facilities for the use of employees. Plans were prepared by architects Wade and Stockdill.

Total value of $7,262,733 represents construction for Greater Victoria for the year to date.

City figures for past 10 months total $3,594,438; Saanich, running close second, with $2,043,625, Oak Bay $1,345,765 and Esquimalt $288,905.

Month of October totals were: City $377,226, Saanich $165,845, Oak Bay $269,594, Esquimalt $26,405.

NEW BANK

Oak Bay shortly will have a new bank.

Instructed by the Bank of Montreal, architect Pat Birley, 590 Transit, has prepared plans for a new branch building which will be located on Oak Bay Avenue, between Hampshire and Monterey, diagonally opposite the Oak Bay municipal hall.

Brick, concrete and reinforced steel will go into the construction of the one-story building, which is expected to cost upwards of $40,000.

Of 11 residence permits, totaling in value $142,000, issued during the month of October, five of them, valued at $60,000, are for homes on Eastdowne in Oak Bay. Two others for dwellings on Oakdowne and Mid-downe. They value $28,000.

New streets and house connections are steadily eliminating traces of the former exhibition grounds and racetrack area.

A. H. Anderson Wins 'Mum Show's Award

A. H. Anderson, 904 Island, was judged grand aggregate winner in the Victoria and District Chrysanthemum Society's annual show at the Crystal Garden.

Mr. Anderson also won cups for the best decorative design and the best basket of "mums." Some of his winning flowers are super in sizes and perfect in shape.

Winner of the best bloom of the show is H. Hasenfratz. R. Bryden won three cups in the novice section.

The show which features over 1,500 blooms will be open until 9 tonight. It is open to the public.

H. B. Whitfield Out For School Board

Harold B. Whitfield, 1239 Fairfield Road, fourth vice-president of the B.C. Parent-Teacher Federation and a member of its school finance committee, announced today he will run for one of two Victoria seats on the Greater Victoria School Board Dec. 11.

He is immediate past-president of Sir James Douglas P.T.A. A veteran of the Second World War, having served with the Royal Canadian Artillery for five years, Mr. Whitfield has been interested in boys' work for many years.

"Alarming" rise in the cost of education he said is indicative of the need to ensure that monies allocated for education purposes are spent wisely.

GEOGRAPHY NO PROBLEM

Six-Year-Old Sails World's Trade Lanes

By MONTE ROBERTS
Times Marine Reporter

Six-year-old Sylvia Yksnoy shouldn't have much trouble with geography when she starts school next year.

She is now on her fourth trip around the world.

Her father is Capt. Sverre Yksnoy, master of the Java Pacific and Hoegh Lines passenger-cargo combination Ss. Hoegh Silverwave, which is lifting lumber at Ogden Point today.

He has not seen his home in Oslo for four years, as Silverwave makes a round-the-world circuit out of Los Angeles every 3½ months, and never visits her home port. So Capt. Yksnoy solved the problem of a family life by sending for his wife and daughter to join the ship.

For the past 13 months, the big, fast freighter has been home to the Yksnoy family. Sylvia has learned to read, write and spell, and she can reel off the names of ports visited the way some children recite the alphabet.

Vancouver, Seattle, Tacoma, Los Angeles, Trinidad, Capetown, Panama, East Africa, Ceylon, Manila in the Philippines, Singapore—all these are familiar ports of call for the little girl, and she can locate them with ease on the map.

FAVORS SINGAPORE

Her favorite port is Singapore—not because it is in the exotic east, but because the Singapore Swimming Club has an exceptionally fine pool, and swimming is her favorite sport.

The ship in which she lives is an outstanding example of Norwegian building skill. Silverwave was built in 1948 and is 9,675 tons deadweight (6,255 tons gross); with big, roomy holds totaling 600,000 cubic feet of cargo space.

Passenger accommodation in Silverwave is in the luxury class, and she almost invariably carries her full capacity of 12 on her round the world trips—at $1,100 a head.

The Norwegian is scheduled to sail for Vancouver Sunday to pick up more lumber and general cargo.

Employment Dips

The number of unemployed persons increased this week, C. A. Mudge, manager of the National Employment Office here, reported today.

Colorful Parade Greets Varsity's 'Home-Comers'

More than four blocks of colorful floats and paper-decked convertibles advertised homecoming celebrations of the University of British Columbia to downtown Vancouver Friday.

That same evening Vancouver Island alumni joined in the ceremonies by holding a "Varsity Trek" dance at the Sirocco in Victoria.

Victoria and District Branch of the U.B.C. Alumni Association sponsored the dance, which marked the 30th anniversary of the march of students from the "Fairview Shacks" to the present university site.

The Vancouver parade was judged by Eric Nicol and Barry Mather, Mainland newspaper columnists, who picked the pharmacy and law faculty entries for joint first place.

The same floats paraded the stadium at half time today during the football game at Vancouver. Twelve queen candidates were driven before the crowd of more than 4,000 in four convertibles.

Pat Taylor, commerce entry, was chosen homecoming queen by students.

Three Dimension Illusion Achieved by City Cinema

A Victoria theatre operator, working on his own, has eliminated 90 per cent of the distortion usually associated with front and side seats at moving pictures.

B. A. "Bert" Nixon, owner-manager of the Fox Theatre, decided that if the usual slight curve in a cinema screen was exaggerated, the results might be interesting.

He worked on week-ends, and kept increasing the curvature until he found just the right arc that permits close to perfect viewing from any seat in the theatre.

In addition, the highly concave screen gives an excellent illusion of depth, and independent observers claim it nearly equals three-dimensional projection achieved with equipment costing thousands of dollars.

The screen measures 14 by 10 feet, and now has a "dish" of 18 inches.

At a special showing Friday afternoon, viewers checked reproduction from all portions of the theatre, and found all the offensive elongation usually noted from the sides and corners to be absent. Even in the front row there is no distortion and no eye-strain.

Mr. Nixon worked for several week-ends on the alterations, first making a change, then testing and noting results, then changing the screen back to its usual flat surface for the next week's showing. When the "perfect" curve was achieved, then he strengthened his scaffolding supporting the screen and made a permanent job of it.

Oddly enough, a Chicago screen manufacturer has a similar screen on display right now at an industrial trade show in Tulsa, Okla., and is guaranteeing the same results achieved by Mr. Nixon's week-end "cut and try" methods.

See "Two for the Show" comments on new screen, Page 14.

HEADLINES OF THE WEEK . . . . . By STAN DAVISON

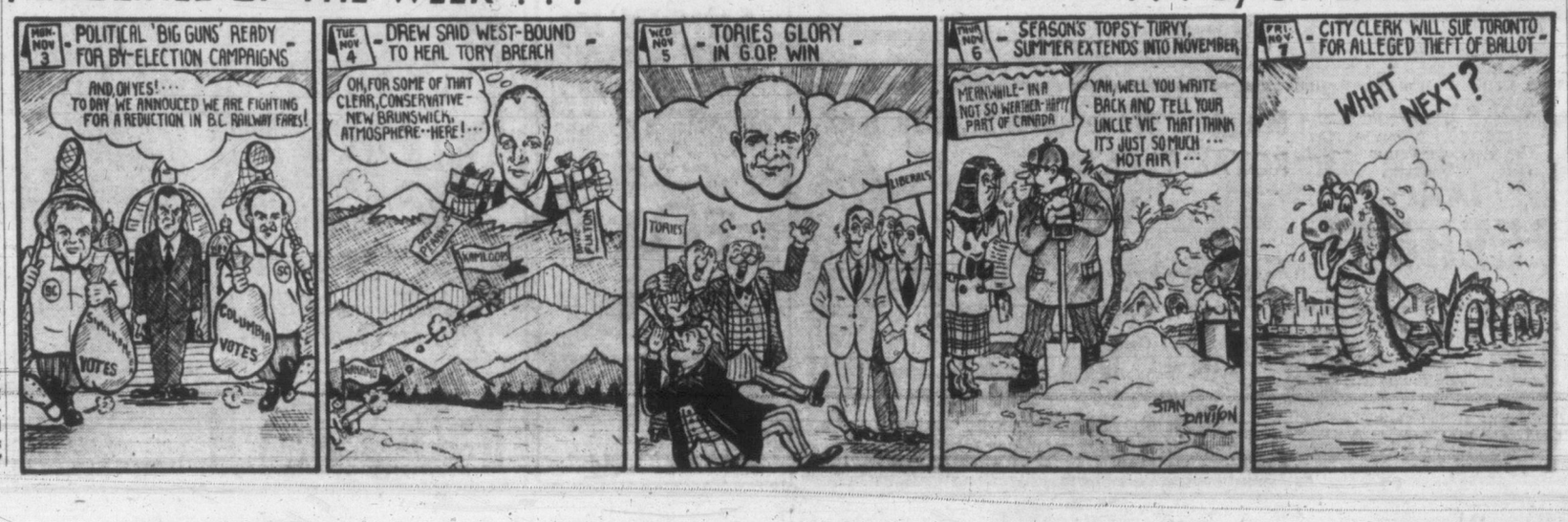

ASK The TIMES

Q.—Please tell us where the quotation "I could not love thee, dear, so well, loved I not honor more," is from.—X.Y.Z.

A.—The words are from the third stanza of Richard Lovelace's poem, "To Lucasta, on Going to the Wars."

Q.—Was it ever the custom to wear rings on the thumb?—L.A.C.

A.—Until the 1300's rings were commonly worn on the thumb.

Q.—Who nominates the governor and ambassadors?—R.G.

A.—Until the appointment of Rt. Hon. Vincent Massey the choice for the governor-generalship was made by the British Government, always from the United Kingdom, after taking into consideration the desires of the Canadian cabinet, the final approval being given by the monarch. The Statute of Westminster recognized all nations of the Commonwealth as equal and this led naturally to the appointment of a Canadian. Under these changed conditions the desire of the Canadian cabinet in the matter of an appointment requires only the approval of the monarch. As to ambassadors, the prime minister's choice is approved by the cabinet and receives the sovereign's approval.

Anyone wishing a question answered is invited to send the problem along to the Time, addressed to "Ask The Times" Editor. Questions and answers will be published daily.

All questions should deal with matters of fact and be of general interest.

TWO for the SHOW

By PHIL LEE

AA (Oscar class)
A (Don't Miss)
BB (Worthwhile)
(B For Rainy Days)
C (To put in time)

BOUQUETS AND BRICKBATS: On the invitation of aimiable manager Bert Nixon, I wandered into the Fox Theatre last night for a second look at one of this year's top musicals, "Singin' in the Rain." I enjoyed Gene Kelly, Debbie Reynolds, Donald O'Connor and company perhaps even more than I did the first time. But I think I enjoyed most what I found on the Fox's new screen—Progress.

And this, of course, brings up my biggest beef. While the jet and atomic age advances there has been little if anything new devised for you and me, the average theatregoer, since the beginning of the 30's and the advent of sound.

And this, dear reader, isn't good enough, is it? However, the advent and swift advance of TV on the North American continent is shaking up the inventive brains of the movie moguls and allied arts.

For instance, in New York at the beginning of October, audiences had their sneak preview at the new sensational cinerama film and screen. This is a huge 63-foot screen with wings. It gives the viewer a third dimensional look. It adds great depth to the picture, giving space behind the actors and actresses, scenery and so on.

When the inventors showed their first offering it was a roller coaster ride and it was so realistic with its third dimensional qualities that three persons in the theatre became sick.

Now whereas Mr. Nixon's screen at the Fox isn't cinerama it does follow the same scheme. It is a curved screen with wings. "Singin' in the Rain" shots that normally suggested distance but were actually flat now take on new reality.

BLONDES PREFERRED

PHILADELPHIA, (UP). Blonde Swedish girls have been the biggest help to engineers at Minneapolis-Honeywell's industrial division here in their efforts to measure and control humidity in U.S. industry. A strand of blonde hair makes the best reacting element for humidity measuring devices. Brunettes and redheads rate low.

All for art, Alex Gray (right) of the York Theatre group takes knitting lessons from expert Mrs. Colin Campbell while actress Elizabeth Knight looks on with amusement. Mr. Gray plays the part of convalescent soldier in a forthcoming York Theatre production.

Actor's Attempt at Knitting His Contribution to Realism

BY DAVE STOCK

Folks connected with the York Theatre Company are becoming accustomed to hearing the deep, resonant voice of Alexander Gray muttering such things as "knit one, purl two" when they pass his dressing room.

Admittedly, they were a little concerned at first. But they're not worrying now. They've come to realize Alex is only practic ng for his part in the forthcoming York production of "The Hasty Heart."

"Hasty Heart" is a play concerning a group of hospitalized soldiers in Burma during the recent war.

Alex has been assigned the role of "Digger," an Australian infantryman. Taking this character part is no trick at all for Mr. Gray, since he is an Australian by birth, hailing from Melbourne.

What is a little bit of a problem for him is learning to knit. In the play, it's important that Digger do some knitting.

York scouts were good enough to find an excellent teacher for him in the person of Mrs. Colin Campbell, a resident of the Aged Women's Home.

Mrs. Campbell, a happy lady who doesn't show the 80 years to which she admits, is the home's most energetic and accomplished knitter. She's seldom seen without her needles going clickety click.

Mrs. Campbell was glad to be of help to the York Company although, since she never was a teacher before, she's not guaranteeing what sort of a knitter Mr. Gray will be at graduation time.

She's knitted the beginning of a baby's bonnet, however, and it will be her work that Alex will take on stage with him when "Hasty Heart" begins a nine-day run Monday night.

How far along he will get with the bonnet on his own, remains something of a conundrum.

Anyway, Mrs. Campbell intends to take in the show, and will be watching to see how her star pupil puts his lessons into practice.

SALTY LAKE

Lake Eyre in South Australia in some years is seven times as salty as the ocean.

IN TOWN TONIGHT

ON THE SCREEN

ATLAS—"Jumping Jacks," at 3.25, 6.22, 9.24, plus "Triple Trouble," at 2.13, 5.10, 8.07.

CAPITOL—"My Man and I", at 1.35, 5.28, 9.21, plus "The Three Musketeers," 1.00, 3.21, 7.14.

DOMINION — "The Story of Will Rogers," at 1.05, 3.08, 5.11, 7.14, 9.22.

FOX—"Singing in the Rain," continuous showing from 1 p.m.

ODEON—"Way of a Gaucho," at 1.15, 3.20, 5.25, 7.30, 9.35.

PLAZA — "Broncho Buster," plus "Slave Girl."

OAK BAY "The Spring Song," at 7.20, 9.22.

RIO—"On the Riviera," plus "Blueblood." Doors open 6.30 p.m. Continuous showing from 6.45 p.m.

ROYAL — "Somebody Loves Me" at 1.05, 3.09, 5.13, 7.17, 9.26.

TILLICUM—"Bride for Sale" plus "Gambling House." Gates open 6.30 p.m., show starts at 7 p.m.

ON STAGE

YORK — "Thunder Rock," at 8.00 p.m.

FAMED RIVER

The Tay, Scotland's longest river, noted for its salmon, flows for 117 miles to the North Sea.

the open mike by

● ● WELL!

. . . and that's exactly what it is, sort of!

A money-well . . .

And all the money that goes into it eventually comes out of it, and goes into Uncle Ed Farey's Children's Christmas Party Fund.

GOLD-DIGGER

UNCLE ED

This well is in the lobby of the Odeon Theatre on Yates Street.

It's a watertight arrangement, with several gallons of H2O therein, and reposing on the bottom is a big, round, shiny Canadian dollar.

Now, if the theatre patrons can drop a coin squarely on the silver dollar, they win themselves a double pass to the Odeon.

But if they miss, they don't get their money back, win, lose or draw.

It stays.

Until Uncle Ed calls round to pick it up.

Then it goes into the Children's Christmas Party Fund. So, you see, even though you don't get your money back, you do get full value for it . . . in the form of radiant faces and happy laughter this coming Christmas.

"Cast your bread upon the waters . . ."

Ed brought a bucketful of the "take" to the CKDA studios for counting last night.

Ever try to lift a bucket containing one hundred and three dollars and forty-seven cents worth of coins—mostly pennies and nickels?

'Tain't easy!

Takes muscle! !

The Children's Christmas Party Fund, helped along by the Odeon Theatre money-well, now stands at . . .

$1,919.67

* * *

● ● WELL?

While "B.C.'s Biggest Beggar," meaning Uncle Ed, is trying to separate the CKDA listeners from their pelf, there's another department at the station that's trying to give it back to them.

That's the nightly "Cash Clues" affair, from 7.05 to 7.30 p.m.

If the jackpot contents has not been picked up by some astute listener by the time you cast your bleary orbs over this, the kitty will be holding pretty close to . . .

$500.00

* * *

WEEK

(We asked Stu Keate to put something in the column at this point that would be illustrative of "a big week," and the above is what we got!)

● ● BIG WEEK

It was quite a big week, wasn't it? It isn't every week of the 52 that we have two tidal waves on our hands!

One of the waves caused near panic in some spots and even agitated the flotsam that graces Victoria's Inner Harbour.

That was the tidal wave caused by the submarine earthquake off Kamchatka Peninsula.

Incidentally, there is practically no truth to the rumor that the earthquake was U.S.S.R.-inspired.

The other wave swept Sir D. D. Eisenhower, Freeman of the City of London, England, into the Presidency of the U.S. of A.

COCKNEY?

SIR IKE

Some political observers see in this development a subtle move by Churchill to have the long-lost American colonies returned to Britain.

By the way, how did you like the election-return service CKDA gave you?

If you were "Keeping tabs," you would notice that CKDA was as much as three hours ahead of some other stations in flashing the figures to you.

Probably you didn't notice, though, because most people, knowing that they'll hear the most fastest on Radio Victoria, tune in to 1340, and stay there.

Anyhow, that's the way it was.

Matter of fact, that's the way it always is. If it's big news, you'll hear it first on CKDA—always!

HAVE YOU TRIED
BILL'S TAXI
B 1217
24-HOUR SERVICE

MEMORIAL ARENA
SATURDAY, NOV. 8
Minor Hockey 7.00-10.00 a.m.
V.F.S.C. (Junior) 11.00 a.m.- 1.00 p.m.
Public Skating 2.00- 4.00 p.m.
Cougar Game 8.30 p.m.
F.I. Association 10.30-12.30 p.m.
SUNDAY, NOV. 9
Sidney Fire Dept. 7.00- 8.30 a.m.
Minor Hockey 8.30-10.00 a.m.
V.F.S.C. (Jr.-Inter.) 11.00- 1.00 p.m.
Olympic Skating Club 2.00- 4.00 p.m.
V.F.S.C (Senior) 5.00- 7.00 p.m.
Olympic Skating Club 8.00-10.00 p.m.
Commercial Practice 10.00-11.30 p.m.

"Broncho Buster" Technicolor
Starring JOHN LUND SCOTT BRADY JOYCE HOLDEN CHILL WILLS
● Added Thrill ●
"SLAVE GIRL"
—Starring—
YVONNE DE CARLO
GEORGE BRENT
ENDS TODAY
PLAZA

Surging with Adventure on the Pampas
Rory CALHOUN — Gene TIERNEY
WAY OF A GAUCHO
Technicolor
ENDS TODAY
1.15, 3.20, 5.25, 7.30, 9.35
ODEON

McMORRAN'S PAVILION
CORDOVA BAY
Dancing Every Saturday
with
STAN CROSS AND HIS ORCHESTRA

Starts Monday
FROM MACY'S TO MINK!
IT'S SPICY!
SIZZLING!
SCANDALOUS!
The girl from Macy's Bargain Basement who inherited a bankrupt kingdom where smuggling was the national (and only) industry!
★
EVERYBODY ...BUT EVERYBODY, SAT UP AND TOOK NOTICE WHEN SHE BECAME A PRINCESS!
A J. ARTHUR RANK ORGANIZATION PRESENTATION
YOLANDE DONLAN
DIRK BOGARDE
Penny Princess
with A. E. MATTHEWS
★
Eliminations on our stage next week to choose Victoria's own "Penny Princess"
IT HAS LAUGHS, MUSIC AND
Color by TECHNICOLOR
ODEON

DANCE TONIGHT!
9.30 - 1.00
TANGO ROOM
OAK BAY THEATRE BUILDING
Admission:
Saturday $1.75 a couple, Reservations E 2390

Tillicum OUTDOOR
B-7531 GATES OPEN 6.30 P.M. Tonight and Monday
ROBERT YOUNG — CLAUDETTE COLBERT — GEORGE BRENT
"BRIDE FOR SALE"
VICTOR MATURE — TERRY MOORE
"GAMBLING HOUSE"
ALWAYS A CARTOON
2 FREE PASSES TONIGHT IF YOUR LICENSE ENDS IN 836

SPECIAL KINSMEN
SUNDAY SHOW
"I See A Dark Stranger"
Starring Deborah Ker — Trevor Howard
Raymond Huntley
Plus Short "WISH YOU WERE HERE" CARTOON
GATES OPEN 8.30 — SHOW AT 8.45 P.M.
TILLICUM OUTDOOR THEATRE

YORK
Last Times Today at 8 p.m.
"THUNDER ROCK"
Phone E 1914 for Reservations
Prices From 40c to $1.50
At Full Regular Prices
COMMENCING MONDAY—"HASTY HEART"
IT'S TOPS! IT'S NEW!
THE show for YOU!

Britannia Branch No. 7, Canadian Legion, B.E.S.L.
ARMISTICE BALL
Will Be Held at the Club Sirocco
on Tuesday, November 11, 1952
Under the patronage of His Honour the Lt.-Governor and Mrs. Wallace
Admission: $3.00 Per Couple—Tables Reserved, Phone E 9221
Dancing 9-1 — Refreshments Available
Proceeds to Branch Benevolent Fund

FAMOUS ARTISTS LTD.
ROYAL ● Wed., at 8.30
The Peerless Tenor
JAN PEERCE
"One of the unchallenged greats of the musical world, whose name is a household word in the select company of great musical favorites."
Tickets at Fletcher's
$4.15, $3.55, $2.94, $2.35, $1.75
Including Tax

Monday, November 17, 8.30 p.m.
ROYAL THEATRE
Victoria Symphony Orchestra
HANS GRUBER CONDUCTING
3rd Concert of 1952-53 Series
Seats Now at Eaton's Music Centre
1.25 1.75 2.25 2.75
Season Tickets Available for Six Concerts
$6.80 — $9.50 — $12.20 — $14.90
Sponsored by Evans, Coleman & Johnson Bros. Ltd. and B.C. Cement Co. Ltd.

DANCE TONIGHT
ARAGON
BALLROOM
50¢ before 9 p.m.

DANCE
SAT. NITE
Y.M.C.A.
CHARLIE HUNT'S ORCHESTRA

RIO Admission 35c
1311 Government St. Phone G 9631
ENDS TODAY — DOORS 6.30 P.M.
DANNY KAYE at HIS BEST
"On The Riviera"
IN TECHNICOLOR
ALSO
A Colorful Outdoor Picture
"Blueblood"

ENDS TODAY
"THE SPRING SONG"
A BRITISH MUSICAL ROMANCE STORY WITH CAROL RAYE AND PETER GRAVES
Added:
"COPENHAGEN PAGEANTRY"
STARTS AT 6.4 and 8.53
FEATURE AT 7.20 and 9.28
STARTS MONDAY—Stewart Granger in "THE MAGIC BOW"
OAK BAY
TEMPLE OF REFINEMENT ENTERTAINMENT AND EDUCATION

HELD OVER
For One More Day, Today, Monday
Continuous Showing From 1 p.m.
"SINGIN' IN THE RAIN"
COLOR BY TECHNICOLOR
STARRING
GENE KELLY · DONALD O'CONNOR · DEBBIE REYNOLDS
Academy Award Cartoon
TOM & JERRY
"THE MOUSEKETEERS"
Hillside and Quadra
FOX
PLENTY OF PARKING AREA
STARTS TUESDAY
Continuous Showing from 1 p.m.
WALT DISNEY'S
"SNOW WHITE AND THE SEVEN DWARFS"
—PLUS—
"OLYMPIC ELK"

ENDS TODAY AT 3.25, 6.22, 9.24
A RIP-ROARING RIOT!
BUD ABBOTT and JERRY LEWIS
WALLIS' Jumping Jacks
● 2nd LAUGH HIT
At 2.13, 5.10, 8.07
LEO GORCEY
and the BOWERY BOYS
"Triple Trouble"
35¢ BARGAIN MATINEE
ATLAS
A FAMOUS PLAYERS

NOW SHOWING
At 1.05, 3.08, 5.11, 7.14, 9.22
Join The Happy Crowds and See a Great Movie!
ALL HIS GREAT JOY AND ALL HIS GOL-DARNED GREATNESS!
WARNER BROS. HAPPILY PRESENT
THE STORY OF WILL ROGERS
COLOR BY Technicolor
STARRING WILL ROGERS JR. as His Father
AND JANE WYMAN as Mrs. Will Rogers
FREE to the first 500 kiddies at the matinee, a steel "Lowney's" ruler.
EXTRA—CARTOON IN COLOR
DOMINION
A FAMOUS PLAYERS

LAST TIMES TODAY
"MY MAN AND I"
WITH SHELLEY WINTERS
At 1.35, 5.28, 9.21
—PLUS—
"The 3 Musketeers"
In Technicolor
At 1.00, 3.21, 7.14
STARTS MONDAY
Sea Adventure!
PARAMOUNT PRESENTS
HURRICANE SMITH
COLOR BY TECHNICOLOR
starring
Yvonne De Carlo · John Ireland
James Craig · Forrest Tucker
Lyle Bettger · Richard Arlen
—PLUS—
"PARLOR BEDROOM AND WHEELS"
Colored Cartoon
Latest Capitol News
CAPITOL

VICTORIA TIMES
WARNER PATHE CANADIAN NEWS
Canadian News
World News
Aviation
Foreign News

Somebody Loves Me
Color by Technicolor
Starring
Betty Hutton
AND
Ralph Meeker
SONGS — SCENES — GIRLS
Feature at 1.05, 3.09, 5.13, 7.17, 9.26
ROYAL
Now Showing

STARTS TODAY
Feature 1.05, 3.09, 5.13, 7.17, 9.26
"THE GREATEST SHOW" GAL IS BACK
... in a song-packed eye-filling musical!
18 BIG TUNES!
HI! BOYS AND GIRLS
SPECIAL GIVE-AWAY! !
To the first 600 school children attending Saturday's show, we will give one Lowney ruler.
Doors 1 p.m.
Hurry and get yours!
A PERLBERG-SEATON PRODUCTION
Somebody Loves Me
All in Color by Technicolor
STARRING BETTY HUTTON · RALPH MEEKER
EXTRA—PIG-A-BOO
MOUNTAIN MOVERS
TIMES-WARNER NEWS
Doors 1 p.m.
ROYAL
A PARAMOUNT PICTURE

Women

They Love Their Pets!

To all cat lovers felines are the best of all pets . . . they will tell you they are intelligent, good natured, easily trained and have their fair share of brains and brawn. . . . This week they are even more vocal in their praise for it is National Cat Week, sponsored and organized to win friends for cats. . . . In Victoria there are many cat lovers . . . a few of whom, with their pets, are presented on this page today!

Arranged By
ELIZABETH FORBES
Social Editor

Photos by Irving Strickland and Bill Halkett

"They are just cats," Mrs. W. H. Stevens, Kisber Avenue, tells you, "but we wouldn't part with them for anything!" "Mitzi" high on the catnip tree looks curiously at her new brothers and sisters, the little grey, orange, white and black balls of fluff in the basket. Two others make up the cat menage at the Stevens, the kittens' mother, a tabby, and their grandmother, a tortoiseshell.

"Bobo" is a real pet in the home of Dr. and Mrs. W. C. Newby, Glasgow Avenue. It's tiny mistress is three-and-a-half-year-old Marilyn, who loves her pussy cat dearly. "Bobo is three-parts Persian," Mrs. Newby says, "but don't ask us what the other part is. It certainly doesn't matter to us!"

"Patrick," the white Persian on Mrs. T. W. Kerswell's knee, belonged to a neighbor of the Kerswells on Niagara Street. When they moved he refused to go and twice returned to the Kerswell home. "He is a permanent fixture now and we love him," Mrs. Kerswell says. "Sparkle," the green-eyed cat on the sofa was a "thin little stray kitten" three years ago when he came to the Kerswells.

Cream of the cats, some connoisseurs call the Siamese, and Mrs. P. E. Tergeson, Quadra Street, agrees with them. She is holding "Samba," a thoroughbred seal point, one of a trio of Siamese in the Tergeson home. There is another seal point, "Suesi," and a blue point, "Klarenz."

A welcome birthday gift from her sister, was Mrs. E. Churchill's Siamese, now 10 months old. His unusual name, Ibu-Cho-Sen, is explained by the fact that he was the one chosen out of two kittens. Called for short, Ibn, he has one "toy" from which he will not part. That is a small square of carpeting which he plays with by the hour.

Mrs. Hugh K. Henderson, a newcomer to this city from Winnipeg, who is making her home on Old Esquimalt Road, is extremely fond of cats and has many times made a home for abandoned ones. Such was the case with Blackie, left. Mrs. Henderson found it half starved when it was six months old. Good food and kindness has made him into a wonderful pet. Timmy, a white Persian has been their pet for 11 years and accompanied them on a trip to Florida as well as many fishing trips with Dr. Henderson.

SHOPPING GUIDE

Seems There Is No End To New Plastic Articles

By PENNY SAVER

Every time I get a new line on plastic articles I think that surely this will be the last of them for awhile.

Such is not the case. Every time you turn around there are bigger and better things being introduced in miraculous plastic.

Among the latest entries is a meat tray priced at $1.98. It is designed to keep meat odorless, dry and fresh.

It can also be used as a drip tray. That is, if you take meat out of your deep freeze or buy it in that condition from the meat market, you can place it in this tray and the water will drip off it while thawing and the air circulates right around it.

Another new plastic item is a cookie crisper. The crisper is shaped like a circular cake tin. Priced at 98 pennies it keeps baked goods fresher. Ideal for cookies, doughnuts, small cakes and pastries.

It can also be used for salads and left-overs.

Next thing I spotted was a plastic spice rack. Unlike other racks I've seen with straight bars across the front, this one had the letters S-P-I-C-E-S across the front for the pattern. It sold for 39 pennies and came in red or yellow.

Also, there was the camel caddy. It, too, was made of plastic and the two humps on the camel's back were a salt and pepper shaker.

One of the most novel approaches to encasing salt and pepper that I've seen for quite awhile. Price tag said 39 pennies.

While this article was not all plastic it was very effective and would be welcome in your home.

It was a colorful tray with floral picture on the actual tray with edging and handles made of plastic in wicker effect—colors were cream and red.

The tray was selling for $3.95.

Blind Citizens Make Articles for Annual Sale

Mrs. Clarence Wallace, left, wife of the Lieutenant-Governor of the province and honorary president of the local C.N.I.B. ladies' auxiliary, is lending her distinguished patronage to the sale. Centre, Mrs. M. Bridgman, Mrs. R. Reid and convener Mrs. J. G. Parmlee, left to right, with Mrs. J. W. Ruggles, seated, are in charge of tea arrangements; right, Mrs. L. Edwards, Mrs. R. B. Horton and Mrs. A. D. Bechtel are assisting with general arrangements. The affair, sponsored by the Ladies' Auxiliary, Victoria Branch, Canadian National Institute for the Blind, will be held on Friday, in C.N.I.B. Service Centre, Blanshard Street, and will be opened by Mrs. W. A. C. Bennett, wife of the premier, at 11 a.m. Mme. Renee Archibald is general convener. There will be dolls' chairs and tables, kindergarten chairs, basketry, infants' and children's knitted wear, gift articles made of leather and many other things.

WHY GROW OLD?

By JOSEPHINE LOWMAN

Bath Cleans and Relaxes You—But It Is Not Reducer

In the long ago a bath was nothing one had to read about or write about. A lady or gent simply got into some sort of a tub and scrubbed like the dickens several times a week and let it go at that. Today everything is so specialized that we have baths for relaxation, for stimulation, for losing and for gaining.

I cannot go along with too much of that. Life is complicated enough without making a fetish out of "La Bath." However, there are some truly beneficial effects which grandmother and grandfather missed. Let me give you a few constructive suggestions about bathing.

1. Baths can do a lot more for you than simply get you clean. If you approach your bath with a bit of leisure time, even 15 or 20 minutes, and a feeling of relaxation, they can relax you. Also, if you cleanse your face and then apply a lubricating cream before getting into your tub, the steam from the water aids the absorption of the oils. Baths can be oases in daily routine which are especially pleasant "breathers" if you add a little bath salts to the water, or a softener, if the water is hard.

If you have a very dry skin, particularly in winter time, some bath oil is most helpful.

A good hard rub with a rough towel before your bath will dislodge cast off cells and dirt in the pores and stimulate circulation.

A bath brush is fine for the same reasons.

2. Whether to take a cold shower is an individual matter, depending entirely on how you react to it. If you feel glowingly warm after a quick rubdown, then take them. If you feel chilled and uncomfortable afterwards, leave them off.

The cold bath is refreshing in hot weather and is a good followup after a warm bath because it closes the pores. Many people catch cold because they go directly from a hot bathroom and bath into a room with a colder temperature, or they may even go outdoors immediately after their dunking.

3. People with very dry skins make a mistake to bathe too often in winter weather. This can even cause skin irritation. Some folks are "bath mad," bathing several times a day. Except in unusual circumstances this is not a good habit because it removes too much of the natural skin oil.

4. Baths cannot reduce you except temporarily, because of water loss.

Practically any fruit stain can be removed from clothing by washing the fabric in cold water and rubbing thoroughly. Another method is to stretch the stained portion of the material over a bowl and pour boiling water through it. Stains from dark red or purple berries are the hardest to remove and if you use soap the stains set still more.

CLUB WOMEN'S NEWS

Donations — Meeting of Women's Association, Fairfield United Church took place with Mrs. T. R. Handasyde in the chair. The treasurer reported a balance of $525. Donations were sent to the Deaconess Order of the United Church and Naramata Training School. It was decided to hold the annual bazaar and tea on November 19, and the following committees were appointed: Sewing, Mesdames D. McNevan, R. Haggis, J. Carlyle; aprons, Mrs. E. G. Freeman; knitted articles and babywear, Mrs. R. Vint; novelties, Mrs. J. Houston and Mrs. J. R. Williams; home cooking, Mrs. F. Dorman and Mrs. E. Pierce; afternoon tea, Mrs. R. Drawson, convener.

Cordova Bay Bazaar—Meeting at the home of Mrs. W. Ronald, the women's guild of St.-David's-by-the-Sea made plans for the annual Christmas bazaar to be held in the church hall on December 3. There will be stalls of needlework, candy, home cooking and produce, superfluities, calendars, cards and miscellaneous articles also a penny social and afternoon tea. It was decided to hold a special meeting to sew for the bazaar at the home of Mrs. K. M. Lewis on November 18. Refreshments were served by the hostess assisted by Mesdames J. Wyper and B. J. Dyer.

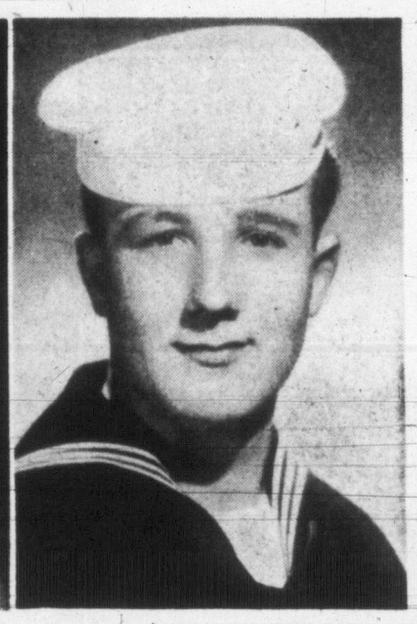

Foretell November Wedding Plans

Mr. and Mrs. Thomas S. Harrison, 298 Beach Drive, Oak Bay, B.C., are announcing the engagement of their second daughter, Joan Maureen, to Mr. Cleve Benson Tuttle, youngest son of Mr. and Mrs. D. DeWitt Tuttle, Kinnear Place, Seattle, Wash. The wedding will take place at the Olde England Inn, Esquimalt, on Nov. 27, at 10.30 a.m. Naval chaplain, Padre George Soutar, will officiate. The bride-to-be has chosen her sister, Mrs. Maynard L. Norton, Edmonton, Alta., as matron of honor. The best man will be Mr. Tommy Gowman, Seattle, Wash. (Photo by Jus-Rite Photos Ltd.)

A neat trick with soup: Crumble a little Canadian Cheddar or blue-veined Roquefort-type cheese on hot cream of mushroom soup for a special distinctive flavor.

When preparing cauliflower, what do you do with the greens—ribs and leaves? Don't throw them away. Cook as you would spinach and serve as a vegetable—they are tasty and economical.

P.T.A. Notes

Langford—Final arrangements for the Langford P.T.A. bazaar to be held on Wednesday in the Community Hall, commencing at 2.30 were made at the home of Mrs. A. Hall, Jr. General convener is Mrs. R. C. Jones, Bel. 4W., and others in charge of stalls are Mesdames H. M. Palsson and D. Smith, sewing and knitting; Mesdames R. Eveleigh and F. Booth, parcel post; Mrs. F. Booth, home cooking; Mrs. C. Bamrick, ice cream and soft drinks; Mrs. G. Hall, teas; Mrs. G. T. Hatcher, fish pond; Mrs. C. Jacobson, contests; Mrs. E. Thow, bingo. Proceeds from the bazaar will be used to buy library books for the Langford Elementary School as part of the association project.

DOUGLAS AT FISCARD
Hudson's Bay Company
INCORPORATED 2ND MAY 1670

Store Hours: 9 a.m. to 5 p.m.
Wednesdays, 9 a.m. to 1 p.m. Phone E 7111

"Formula 9" Plus Shampoo

Special Offer!

By Charles Antell

Reg. 2.50 size Formula 9 plus 1.25 Shampoo . . . 3.75 value for 2.50

Reg. 3.75 size Formula 9 plus 2.50 Shampoo . . . 6.25 value for 3.75

Yes, famous Formula 9 lanolin tonic offers a "minute miracle"—in healthier glow, in lovely, livelier radiance for your hair. Thrill, too, to another revelation in hair care . . . shampoo with lanolin.

BAY Toiletries, Street Floor

A Hair Style That's Personally Yours

Casual Gamin

Formal Coiffure

Whether you favor the casual charm of the Parisian "gamin" cut, or the more sophisticated formality of a styled coiffure . . . you should have a hair style unmistakably your own!

At the Bay! Complete service of skillful hair styling, permanent waving, scalp treatments, hair coloring!

Phone E 7111 for Appointment!

BAY Beauty Salon, Second Floor

New Location
A. H. HEASLIP
OPTOMETRIST

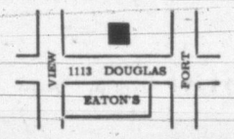

On Douglas across the street from EATON'S.
Appointments 9-5
Phone B 5713

NOW! DIRECT FROM RECORDING STUDIO-TO-YOU
BRAND NEW Non-Breakable Phonograph RECORDS
16 OF THIS WEEK'S SMASH HITS!
Now by Mail at 400% Savings!

HERE'S WHAT YOU GET:
16 SMASH HITS!
Auf Wiedersehn Sweetheart
Wish You Were Here
I Want to Your Wedding
Walkin' My Baby Back Home
High Noon
Meet Mr. Callaghan
Walking to Missouri
Maybe
Somewhere Along the Way
I'm Yours
Here in my Heart
You Belong to Me
A Guy is a Guy
Blue Tango
Anytime
Be My Life Companion

AMAZING 4-IN-1 VINYLITE RECORDS CAN'T BREAK
Play up to 9 Full Minutes

$14.24 Value
NOW ONLY $2.98 Postpaid to you

Reg. 10" Records—Fit All Type 78 R. P. M. Standard Phonograph and Record Players.

Just imagine—now you can get these 16 top hits—16 brand new selections in all—for the unbelievable low price of only $2.98! Yes, 16 top selections that would ordinarily cost up to $14.24 in stores, on separate records—now only $2.98 by mail. Here's your chance to get 16 Hit Parade songs including "Wish You Were Here", "Meet Mr. Callaghan", "You Belong to Me"—all the newest songs sweeping the country and all played by famous orchestras and big-name vocalists on the most amazing new records ever made! They're 4-in-1 records—4 songs to a record! They play twice as many songs as regular records, on regular 78 R.P.M. speed! Not slow playing. These records fit all standard phonographs and record players. They are guaranteed free from defects, non-breakable. Order yours today—order several for yourself and friends at this once-in-a-lifetime low price, only $2.98.

FREE TRIAL!
ORDER NOW ON MONEY-BACK GUARANTEE

Just fill in and mail the coupon at right. Play these records at home. Then if you aren't delighted beyond words—if you don't agree that these are the finest sounding records at the price, simply return within 10 days for full refund of purchase price. Don't delay. This low, low price will continue only as long as supply lasts. Send coupon now, TODAY.

MAIL COUPON NOW FOR 10-DAY HOME TRIAL

BEACON RECORDS, Dept BR-16
1379 Bloor St. W., Toronto

Gentlemen: I enclose $2.98 for which please rush my 16 top hits, postpaid, on your no-risk, 10 day money-back guarantee. I understand that if I am not completely satisfied, I return the records to you and you refund my money.

( ) 16 Top Hits @ $2.98 per set.

I enclose $_____

NAME_____ (please print)

ADDRESS_____

CITY_____ PROV._____

Pacific Chinchillas of Canada
LIMITED PRIZE-WINNING STOCK AVAILABLE
GLOCCA MORRA — MOUNT BENSON
MARY KNOWLE — NESIKA
Write or Phone MRS. V. L. HAWKINS, R.R. 1, CHEMAINUS
Phone Chemainus 12 Y

Longmans Green & Company
Have the honour to announce
THE INCREDIBLE CANADIAN
A candid portrait of Mackenzie King: his works, his times and his nation.
by
BRUCE HUTCHISON
author of THE UNKNOWN COUNTRY and THE FRASER
Publication, November 15
$5.00
Place your order immediately with your bookseller in order to obtain the first Canadian edition.

DISPENSING OPTICIANS
Prescription Optical
COMPANY
Dispensing Opticians
233 Pemberton Building
625 Fort St.
G 5914

Chief John Blackstock and Mrs. Blackstock, centre, headed the grand march, traditional opening of the annual Police Ball, Friday evening at the Empress Hotel. Mr. and Mrs. Percy George, left, and Inspector J. H. McClinton, R.C.M.P., and Mrs. McClinton were among the guests.

The Annual Police Ball

Out-of-town visitors included D. B. Grimsrub and J. S. Hunter of the Seattle Police, who enjoyed dancing with Mrs. Wende Tolmie, left, and Miss C. Creadie. A full program of new and old-time tunes was played by William Tickle's Empress Hotel orchestra.

R. W. Sinclair, R.C.M.P., standing at left, was among the dancers; also Sgt. Frank Grimshaw, Mrs. Sinclair, Mrs. E. Holm and Mrs. W. G. Gordon, seated, and Sgt. E. Holm, Mrs. Grimshaw and Staff Sgt. W. G. Gordon, standing.

OF PERSONAL INTEREST

Home From Trip Abroad

Mrs. E. G. MacMinn returned to her Rockland Avenue home earlier this week following a five-month holiday visiting in England, France, Switzerland and Italy. During her trip she visited her son-in-law and daughter, Lieut. and Mrs. G. C. McMorris, who are now living in Weymouth, Dorset.

For Mrs. George Straith, Jr.

Miss Trudean Ramsay entertained at a tea and shower this afternoon in her Somass Drive home to honor Mrs. George Straith, Jr., the former Miss Isabel Henley.

Gifts were arranged in a large watering can decorated in pastel colors. The guest of honor received a dainty corsage.

Tea was served from a lace-covered table centred with a low bowl of autumn flowers and silver candelabras. Mrs. R. Reinsford and Miss Margaret Nixon presided.

Invited guests were Miss Sheila Olson, Miss Patricia Hamill, Miss Marion Dods, Miss Gladys Tremblay, Miss Carol Wootten, Miss Dawn Josephs, Miss Louanne Glatz, Miss Janet Bishop, Miss Patsy Richardson, Miss Amber Kilshaw, Miss Gayle Webster, Miss Marilyn Leigh, Miss Diane Finland and Miss Inez MacLeod.

To Preside at Bazaar Tea

Invited to preside at the head tea table at the annual bazaar of St. Joseph's Hospital Senior Ladies' Auxiliary next Thursday afternoon at the Nurses' Home are Mrs. W. A. C. Bennett, Mrs. Claude Harrison, Mrs. Lloyd Detwiller and Mrs. E. J. Nash. The bazaar commences at 10.30 a.m. and will continue through the afternoon.

Is Visiting Her Son Here

Mrs. Ian Floyd, Monterey, Calif., arrived in the city earlier this week with her six-year-old son, John Ashley Floyd, to visit her elder son, Michael Lyon, who is staying with Dr. and Mrs. T. W. Walker, Rockland Avenue, and attending Glenlyon Preparatory School. Mr. Floyd, who accompanied his family to this city, is now on a hunting trip in Alberta.

* * *

Miss Pamela Alder, Cook Street, left the city Wednesday for Ottawa, where she will make her new home.

A gathering of more than 55 friends and relatives in Hampton Hall recently honored Mr. Henry Carlson and his fiancee, Mrs. Dorothy Sandilands, who will exchange vows this evening. Hostesses for the affair were Mrs. George Dunn, matron of honor, and Mrs. Tom Parker. A table lamp and flying geese plaques were presented to Mrs. Sandilands as a gift from the assembled guests. Gifts for the groom-elect were presented country-style by "milkmaid" Mr. Henry Smyth. They were novelly contained in a cart of hay drawn by a papier mache cow.

Mr. Harry Potts, who was recently appointed supervising draftsman with forest service in Nelson, and Mrs. Potts, were honored at a farewell party when Mr. Potts' co-workers in this city entertained at the Iona Drive home of Mr. and Mrs. M. W. Howden. Guests were Mr. and Mrs. R. McLaren, Miss I. Ford, Miss O. Chungranes, M. J. Schaufele and Mr. P. Barry.

A surprise baby shower was given in honor of Mrs. A. Gordon and her infant son recently at her home on Page Road, Glen Lake. Hostesses for the affair were Miss Lois Wilkinson and Miss Doris Richardson. Guests were Mesdames W. P. Hobbis, J. Creasser, W. Schneider, L. Hobbis, H. Hobbis, W. Henderson, A. Low, H. Woodruff, W. Allen, L. Willway, E. Kavenaugh and Miss Gwen Silman.

Mrs. C. Green returned to Victoria this week after a visit of four and a half months in the British Isles in which she visited relatives and friends in London, Glasgow, Edinburgh and Wales, and spent some time with her eldest sister, Mrs. Sally Barnett, Kensington, London, Eng., who is 92 years of age. It was Mrs. Green's first visit to England in 18 years. Since her return to this city she has been staying at MacMillan Auto Court, Gorge Road.

Mrs. B. Sanders who left Victoria in June to spend some months in the British Isles, is returning to her home on Belmont Avenue on Monday.

Mrs. Ken Young was hostess in her Oldfield Road home recently to honor Miss Shirley Facey, late November bride-elect. Pink and white carnation corsages were presented to Miss Facey, Mrs. H. Facey and mother of the groom-elect, Mrs. E. Hunter. A peach and white basket shaded with umbrella en tone concealed the shower gifts. Dainty refreshments were served by Mesdames E. G. Porter and H. Young. Among the guests were Mesdames J. France, M. Willis, J. Harrison, M. Rogers, L. Farrell, M. Meiklejohn, P. Doney, V. Hamilton, L. Lee, R. Tubman, E. Facey, A. Hickman, Misses Laura Wood, Irene Wood, Veda Mitchell, Pat Meiklejohn, Marge Newton, Alicia Tubman, Betty Lee, Laura Young, Rae Young and Margaret Hafer.

Y.W.C.A. ACTIVITIES

Monday — 5-7, Jumping Jills (girls 12-14); 7.30, "60Up Club, Y-Knot Club (high school grads welcome); 8, leatherwork class.

Tuesday—7, Sub-Deb Club, cancelled because of Armistice Day; 8, bridge lessons, leatherwork instruction, Glee Club.

Wednesday—Y.M./Y.W. board and staff luncheon to celebrate week of world fellowship and prayer; 8, world fellowship service for all club members and friends; Overseas Wives' Club; Chatelaine Club, meeting cancelled, members attending service.

Thursday—4, New Canadians preparation for supper; 8, sewing instruction, square dancing, bridge.

Friday—2, Feltwork class; 3.30, smocking class; 4, Y-Teen training session; 7.30, movie night.

Saturday—8, Sub-Deb record dance.

World fellowship week around the world, celebrated November 9 to 15.

To Be Married at Sidney Next Month

Mr. and Mrs. Alex Sangster of Deep Cove, V.I., are announcing the engagement this week-end of their daughter, Marilyn Louise, to Mr. Eric Ian Hamilton, only son of Mrs. Alice S. Hamilton, 1271 Faithful Street, Victoria, B.C. The wedding will take place on Saturday afternoon, Dec. 6, at 3 o'clock in St. Paul's United Church, Sidney, V.I., with Rev. William Buckingham officiating. (Photos by Chevrons Studio.)

St. George's Bazaar Makes Sum of $300

Reginald Hayward officially opened the annual bazaar, sponsored by Princess Patricia Lodge No. 238, Daughters of St. George, yesterday afternoon in K. of P. Hall. He was introduced by the lodge president and general convener, Mrs. A. Rodger, who also introduced Mrs. Hayward, Mrs. Mary Raines, district deputy and Mrs. H. G. Brown, president of Lodge No. 83.

Corsages were presented to the ladies and a boutonniere to Mr. Hayward.

Rosebuds in a low pottery container and an American Beauty tea service, enhanced the head tea table where Mrs. Rodger poured tea for the honored guests.

A sum of more than $300 was realized.

In charge of tea were Mrs. E. Sladden, Mrs. L. Thompson, Mrs. I. Watson, Mrs. G. Priddle, Mrs. G. Beals, Mrs. B. Williamson and Mrs. I. Stevenson.

Stalls and their conveners included home cooking, Mrs. J. Miller and Mrs. E. Watson; chicken dinner, Mrs. A. Chesworth; white elephants, Mrs. A. Green, Mrs. B. Wakeford; aprons and fancy work, Mrs. H. Thornber, Mrs. J. Mason, Mrs. E. Roberts; grocery basket, Mrs. R. Corness, Mrs. G. Reid.

Mrs. Charlotte Green read tea cups. Mrs. Mary Carter and Mrs. Molly Bentham looked after tombolas, Mrs. F. Osborne and Mrs. Carter looked after bingo.

Mrs. E. Buckingham and Mrs. May Rutherford sold candy while Mrs. E. Duncan was in charge of the doll stall.

Fashions—Guest speaker at recent meeting of Jaycee-Ettes was Miss Ida Bianco, who gave a talk on fashions, followed by a question period. New members were Mesdames M. Darling, T. May, G. Heaslip, E. Turner and J. Davison.

Tolmie — The regular meeting of Tolmie P.T.A. will be held in the school auditorium on Monday at 8.

Business-Professional Women's Clubs Ask for Women Senators

VANCOUVER, B.C., Nov. 8 (BUP).—British Columbia career women readied a hard-hitting campaign today to get representation in the senate.

"That's our objective," said Mrs. Margaret Campbell of Vancouver, national president of the Federation of Business and Professional Women's clubs. "And we're going to press the thing through."

British Columbia clubs have mailed circular letters urging local groups to "pick their woman." The Victoria club has already named Mrs. Nancy Hodges, M.L.A., as their choice. So has the Nanaimo club. The Vancouver branch has named two leading women politicians as their candidates, Mrs. Hodges and Mrs. Paul Smith of New Westminster.

The drive for more women senators started last summer at the club's national convention here. The club felt that more women should be placed in public office, particularly those who have served their communities well.

Mrs. Hodges was Speaker of the British Columbia legislature last session—the first time a woman had held that post in Canada. Mrs. Smith represented New Westminster in the legislature a few years ago.

The Vancouver unit also wanted to put forward Mrs. Laura Jamieson, C.C.F. member of the House for Vancouver Centre. Mrs. Jamieson declined, however, saying she "wanted to be more active."

Women were first named to the Senate in 1939, with Mrs. Cairine Wilson of Ottawa the first distaff member. Mrs. Iva Campbell Fallis of Peterborough, Ont., was the other woman senator at the red chamber's last sitting.

Mrs. Campbell said the provincial body was waiting to hear from other British Columbia locals before "really putting the heat on." She said all women senators so far have been from the east "and it's time the west got a break."

Business and Professional Women's Federation, organized 22 years ago, claims a national membership of about 6,000.

CLUB CALENDAR

St. Arin's Mothers' Auxiliary, Monday at 8, at Academy. Sister Mary Lucas will speak on educational topics concerning the teenagers.

Family and Children's Service Woman's Auxiliary, Wednesday at 2 at Spencerhouse. Afternoon tea will be served. Prospective members will be welcomed.

Saanich Peninsula Women's Progressive-Conservative Association at home of Mrs. C. J. Holms, 1214 Palmer Road, Wednesday at 8. St. John's Afternoon Branch of the Women's Auxiliary, Tuesday at 2.30, parish hall. Life membership to be conferred Princess Alexandra Lodge, No. 18, Daughters of England, annual bazaar, Wednesday in Orange Hall, commencing at 2.30. Afternoon tea, stalls of fancy work, home cooking and other articles. Meeting at 7.30 p.m.

Barbara Eileen Coe Married At Recent Nuptial Service

Rich ruby-red chrysanthemums mingling with white blooms in standard baskets, decorated St. John's Anglican Church for the recent nuptial service which united Barbara Eileen Coe, daughter of Mr. C. N. Coe, Hampton Road and Arthur Leslie "Bill" Raybone, son of Mr. and Mrs. H. Raybone, Pembroke Street. Canon George Biddle officiated.

Frederick Chubb played organ music.

The bride, escorted up the aisle by her father, was lovely in a gown of white gleaming satin, fashioned with strapless bodice of French lace with dropped waistline piped with satin, and bouffant overskirt of net; this was topped by a long-sleeved lace jacket featuring an Elizabethan collar studded with seed pearls. She wore her sister's veil of illusion net caught to the head with a coronet embroidered with seed pearls and flowing to the floor into a graceful peacock-train. The bride completed her costume with a cascade bouquet of red roses and white carnations.

A vivid color contrast was provided by the bride's attendants in gowns of deep ruby velvet. Mrs. L. Weich, twin sister of the bride, was matron of honor; bride's matrons were Mrs. R. Lohr and Mrs. W. Boothroyd, sister of the groom; and bridesmaids were Miss Joyce Coe, sister of the bride, and Miss Dorothy Green. With their floor length gowns the attendants wore heart-shaped headdresses in the same rich color trimmed with white bebe chrysanthemums, ruby lace gloves and pearl necklaces; they carried bouquets of white chrysanthemums.

Flower girls were Lynn Boothroyd, niece of the groom, and Darlene Wilson, wearing long frocks of dusty-gold velvet styled with round neckline and puff sleeves. They had tiny heart-shaped headdresses in the same color, seed pearl necklets, and carried muffs of white chrysanthemums.

Alan Wilson acted as best man, and ushers were Bill Green, Stewart Rhodes, Mr. Bill Boothroyd and Mr. Owen Lohr.

The reception was held at Lougheed's Banquet Club, where guests were received by the bridal party, Mr. Coe and Mrs. A. Wilson, sister of the bride, and the bridegroom's parents. The prevailing color scheme of ruby-red and white was carried out in the chrysanthemums decorating the table, which was centered with the three-tiered cake topped with tiny wedding bells. The bride's health was proposed by Jimmy Cannon.

The honeymoon will be spent in Vancouver. Going away Mrs. Raybone wore a pale mauve knitted dress with matching feather hat and gloves, shortie coat of grey Russian squirrel, grey suede shoes and purse.

Report Clothing Sent to Germany

Mrs. H. R. White reported at recent meeting of Women's Auxiliary to Canadian Scottish Regiment (Princess Mary's) that skull caps for men of "E" Company in Germany had been sent, also an additional 70 sweat shirts bearing the Canadian Scottish crest.

Mrs. A. E. Clevette reported on turkey draw to be held Dec. 18 and Mrs. Desmond O'Leary presided.

Fashion News in British Handbags at Johnson's Leathergoods

A handbag is usually the centre of attention, receives constant handling and is expected to complement many ensembles. In choosing handbags women look for practical features both inside and out. That is the reason Johnson's Leathergoods find so many women choosing British-made leather handbags which promise so much in usefulness and good looks!

There is nothing to equal the intricate handling of the fine feathers, richness of design and shading. Women in every circle—fashionable city life or leisurely country living, will applaud these new designs and buy them eagerly. If you have feminine names on your Christmas shopping list, these are the gifts which will keep your thoughtfulness warmly remembered.

Visit Johnson's Leathergoods when you want a handbag for your own personal use, or to give as a gift. Examine the British-made leather handbags—see their beauty of design and how conveniently they are arranged inside. British-made handbags are meticulously finished inside and out—stand up to constant use and keep their distinctive appearance.

The staff of Johnson's Leathergoods will be pleased to show you the many different designs in ladies' handbags from Britain. Their location is near the centre of town—directly opposite Eaton's at the corner of Douglas and View—Telephone B 6632.

50 YEARS

For over half a century we have been selling pianos—for expert advice and complete satisfaction, see us.

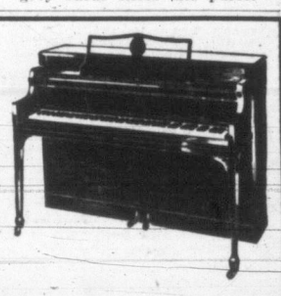

BELL PIANOS

Estd. 1868

are, without doubt, the most handsomely designed pianos, excellent tone and responsive touch. A fine piano at a reasonable price.

We also have a good selection of reconditioned pianos

S. G. CAVE PIANO STORE

745 VIEW STREET PHONE G 2512

Victoria's Exclusive Piano Store

BY APPOINTMENT TO H. M. THE LATE KING GEORGE VI.

PEEK FREAN'S

Famous ENGLISH Biscuits

... for delivery TO FRIENDS in Britain

Prices shown here cover all costs ... including packing and delivery ... to any address in England, Scotland, Wales or Northern Ireland. Here are three of many parcels you may choose from.

Orders now being booked by leading stores for delivery at Christmas.

Ask your dealer for Folder giving Details of all 19 P.F. Parcels Available for Overseas Delivery.

Parcel No. 135
Price Delivered $2.95

2 lb. Christmas Pudding; 1½ lb. Rich Fruit Cake; 1 lb. Assorted New Berry Fruits. $2.95 Delivered.

Parcel No. 137
GOOD COMPANIONS
Price Delivered $1.50

An assortment of 1 lb. Fancy Biscuits in Enamelled Tin. $1.50 Delivered.

Parcel No. 102
Price Delivered $2.83

Parcel No. 102 (Left)
Price Delivered $2.83

Tin Containing 4 lbs. Sweet Assorted Biscuits. $2.83 Delivered.

Mr. Peek & Mr. Frean makers of Famous English Biscuits

PEEK FREAN'S

Famous ENGLISH Biscuits

OS 593

PEEK FREAN (CANADA) LTD. — 1200 O'Connor Drive, TORONTO 13

It's Too Cold ...

For picnics now, so ... after your Sunday drive appease that autumn appetite with good food at Haultain ...

Fried Halibut and Chips, Dessert, tea or coffee, 55¢

Haultain

FISH AND CHIP CAFE

1127 Haultain (Just Off Cook) E 8332

OPEN SUNDAY AND MONDAY, 4 P.M. TO 7.30 P.M.
TUESDAY TO SATURDAY, 11 A.M. TO 7.30 P.M.

ALWAYS EASY PARKING

coming to Vancouver?

... then come to the Sylvia. On the brink of English Bay and the edge of Stanley Park. Sensible rates. Good food, easy parking, baby sitting service.

HOTEL Sylvia ON ENGLISH BAY

Hilliard C. Lyle Managing Director

A Fine Hotel ... to Sleep ... Relax ... Eat!

PERFECT POISE

Not a hair out of place

PRINCESS PAT HAIR NETS

save the premium coupons

HEADQUARTERS

FOR THE HARD OF HEARING!

- Batteries
- Accessories
- Repairs for All Makes of Hearing Aids

HEAR AGAIN WITH NOTHING IN THE EAR!

Acousticon

IT'S OUR BUSINESS TO MAKE YOU HEAR BETTER

219 STOBART BUILDING
745 YATES STREET

B 4524

FASTER RESULTS LOWER COST

TELEPHONE BEACON 3131

TIMES WANT ADS SERVE YOU BETTER

Victoria Daily Times

Published every afternoon except Sunday by Times Publishers Ltd. 2631 Douglas Street, Victoria, B.C.

Subscription rates: Daily by carrier (city), $1.50 per month. Daily by carrier (suburban and all other) $1.25 per month. Single copy sales price 7 cents daily 10 cents Saturday. Mail rates: Wherever carrier service is maintained in suburban and all other $1.25 per month. Canada, Great Britain, Yukon Territory one year $13.00; six months $7.00 three months $3.50; less than three months $1.25 per month. Saturday (Week-end Edition) one year $5.00. United States $1.25 per month. Other foreign countries $2.00 per month.

Authorized as second-class mail, Post Office Department, Ottawa.

Birth Notices $1.00 per insertion.

Deaths, Funeral Notices not exceeding 12 lines $1.50 first insertion and $1.00 subsequent insertions. Each additional line 14c daily.

Marriages, In Memoriam Notices, Cards of Thanks not exceeding 12 lines $1.50 per insertion. Each additional line 14c daily.

CLASSIFIED RATES

14c per line per day, 36c per line per three days, 66c per line for six days; $2.08 per line for one month (26 days). Above rates apply to consecutive insertions only. Contract rates on application. Minimum advertisement two lines.

TERMS OF PUBLICATION

The Victoria Press Ltd. shall not be liable for non-insertion of any advertisement beyond the amount paid for such advertisement.

All claims of error in publication shall be made within 12 hours thereafter and if not so made shall not be considered. No claim will be allowed for more than one incorrect insertion, nor for errors not affecting the value of the advertisement.

In the event of an error occurring, the liability of the Victoria Daily Times shall not exceed the charge for the space actually occupied by the item in question.

Representatives: United States Conklin and Woodward, Inc. Eastern Canada: Tom Dwan, Room 595 77 York Street, Toronto, Ont. Great Britain: Clougher Corporation Ltd. 26 Craven Street, London W.C. 2.

Replies to private box numbers may only be obtained from the downtown office of Victoria Press Ltd. at 1215 Broad Street.

VITAL STATISTICS

1 BIRTHS

BROWN—Born to Mr. and Mrs. Gordon Brown, 3160 Kingsley Street, Victoria, B.C., on November 6, 1952, at St. Joseph's Hospital, a son, 6 lbs. 5½ ozs.

KNILL—Born to Mr. and Mrs. G. Knill, 1727 Adanac St., at the Royal Jubilee Hospital, on November 4, 1952, a son, Gregory Gordon, 8 pounds 8 ounces, a brother for Sylvia.

SKINNER—Born to Mr. and Mrs. Charles Skinner, (nee Yvonne Jacobson) on November 7, 1952, at St. Joseph's Hospital, a son, 7 lbs., 10 ozs.

STEWART—Born to Mr. and Mrs. G. W. Stewart, 999 Island Highway, Langford, at the Royal Jubilee Hospital, on November 5, 1952, a girl, Diana Lynn.

TAYLOR—To Dallas, wife of Captain P. D. Taylor, D.S.C., C.D., R.C.N., in Washington, D.C., on November 4, 1952, a daughter.

2 ENGAGEMENTS

SANGSTER-HAMILTON — Mr. and Mrs. Alex Sangster, of Deep Cove, Sidney, B.C., announce the engagement of their daughter, Marilyn Louise, to Mr. Eric Ian Hamilton, only son of Mrs. Alice S. Hamilton, of 1271 Faithful Street, Victoria, B.C. The wedding to take place on Saturday afternoon, December 6, at 3 o'clock in St. Paul's United Church, Sidney, B.C., with the Rev. William Buckingham officiating.

HARRISON - TUTTLE — Mr. and Mrs. Thomas S. Harrison, 298 Beach Drive, Oak Bay, B.C., announce the engagement of their second daughter, Joan Maureen, to Mr. Cleve Benson Tuttle, youngest son of Mr. and Mrs. D. DeWitt Tuttle, Kinnear Place, Seattle, Wash., U.S.A. The wedding will take place at The Olde England Inn, Esquimalt, on November 27, at 10.30 a.m. The naval chaplain, Padre George Soutar will officiate.

TURNER-SMITH—Mr. and Mrs. Alex Turner, Goldstream, V.I., announce the engagement of their elder daughter, Violet Eileen, to Mr. James Richard Smith, Kelowna. The marriage will take place at the Gorge Presbyterian Church on November 29, at 8 o'clock, Rev. T. H. McAllister officiating.

GARNETT-JONES — Mr. and Mrs. Frank Lewis Garnett, 1145 Meares Street, announce the engagement of their daughter, Betty, to David Henry Jones, Vancouver, son of Mrs. Ernest Jones, Windsor Road, and late Mr. Jones. The wedding will take place on November 22 with Canon George Biddle officiating.

3 MARRIAGES

RAYBONE-COE — The marriage is announced of Barbara Eileen, daughter of Mr. C. N. Coe, 61 Hampton Rd., Victoria, B.C., to Arthur Leslie (Bill) Raybone, only son of Mr. and Mrs. H. Raybone, 1604 Pembroke St., Victoria, B.C. The wedding took place on Saturday, November 1, 1952, at 8 p.m. in St. John's Church with Canon Biddle officiating.

4 DEATHS

APNAUT—On November 6, 1952, at 999 Burdett Avenue, Mrs. Julia Apnaut, in her 92nd year, of 1007 McCaskill Street, born in New Westminster, B.C., and had been a resident of this city for 80 years.

Prayers will be offered in Hayward's B.C. Funeral Chapel on Sunday, November 9, at 8 p.m. and Requiem Mass will be sung in Queen of Peace Church on Monday at 9 a.m. Interment in Royal Oak Burial Park.

CHATER—At the Royal Jubilee Hospital on November 7, 1952, Mrs. Elizabeth Chater, widow of the late Thomas St. Clair Chater, 1340 George Street. She is survived by one daughter, Audrey of New Westminster; two sons, Melville (Mel) of San Pedro, Calif., and Wilbur (Bill) of Victoria; one sister, Allena McNutt, Vancouver; one brother, William Owens, New Westminster, and four grandchildren.

Private funeral services will be held in the Thomson Funeral Home on Monday, November 10, 1952, followed by interment in Colwood Cemetery.

(Vancouver and Kamloops papers, please copy.)

GIBBS—On November 7, 1952, at the residence, 349 Downey Road, Deep Cove, Ralph Inman Gibbs, aged 70 years, beloved husband of Ethel Gibbs. He leaves besides his wife, two sons, Jack Walton Gibbs and S. R. Gibbs, of R.R. No. 1 Sidney; also a daughter-in-law.

Private funeral services will be held from McCall Bros. Funeral Chapel. No flowers, by request.

4 DEATHS

GILBERT—On Nov. 6, 1952, at the residence, Saturna Island, B.C., Jessie, beloved wife of Ernest E. Gilbert. The late Mrs. Gilbert was a resident of Saskatoon, Sask., for several years before moving to Saturna Island four years ago. Survived by her husband, at home; one son, Edwin, of North Battleford, Sask.; two sisters in England, and a niece, Mrs. Gordon Shepherd, of Victoria.

Funeral service will be held in Holy Trinity Church, Patricia Bay, on Monday, November 10, at 11.30 a.m., Rev. Roy Melville officiating. Interment in the churchyard cemetery. Hayward's B.C. Funeral Co., directors. (Saskatoon, Sask., papers, please copy.)

MADDOCKS—At Royal Jubilee Hospital on Friday, November 7, 1952, David Andrew Maddocks of 851 Monterey Avenue, born in Hamilton, Ontario, and a resident of Edmonton for many years before coming to Victoria 18 years ago. Survived by his wife, Rena Cottrell Maddocks; a daughter, Mrs. J. P. Shaw of Los Angeles; one granddaughter; and one sister, Miss Mary Maddocks of Toronto, Ontario.

Funeral service in Hayward's B.C. Funeral Chapel on Monday, November 10, at 1.30 p.m., Rev. Dr. W. W. McPherson of Oak Bay United Church officiating. Cremation. (Flowers gratefully declined.)

PORTER—In Victoria on November 7, 1952, Alexander Porter, aged 82 years, of 480 Superior Street. He is survived by one daughter, Mrs. Jane M. Musgrave, of Victoria; one son, Andrew Findlay Porter of Trail, B.C.; four grandchildren; three great-grandchildren a sister, Agnes, in Glasgow, Scotland; also several nieces and nephews in Vancouver.

Funeral services will be held in Vancouver, B.C., on Monday afternoon, November 10, at 3.30 o'clock from Mount Pleasant Undertaking Co. Interment in Ocean View Cemetery. McCall Bros. Funeral Directors.

ROWLANDS—Suddenly at the residence, 33 Regina Avenue, on November 6, 1952, Amelia Ann Rowlands, aged 63 years, beloved wife of William Rowlands. Born in Ireland and a resident here for the past 44 years.

Funeral services from McCall Bros. Floral Funeral Chapel on Monday afternoon, November 10, at 3 o'clock, Rev. Canon O. L. Jull officiating. Cremation.

SCOTT—At the residence, 1248 Denman Street, on November 7, 1952, Jane Elizabeth Scott, aged 78 years, widow of the late Thomas King Scott. She is survived by four daughters, Mrs. Georgina Jepson of Victoria; Mrs. E. M. May of Kerrobert, Sask.; Mrs. Lois Jeffries, with whom she resided, and Miss Iris Scott, at the residence; three grandchildren, Richard Jeffries, Marlene Jepson and Irene May; also one great-grandchild.

Funeral arrangements will be announced later by McCall Bros. Funeral Directors.

WARD—On October 21, 1952, Mrs. Lucy Ward, in her 74th year, widow of Walter Ward, 3142 Highview Street; born in Boston, Lincolnshire, England, and a resident of Victoria since 1912. Survived by two sisters, Mrs. Sarah Helen Cooksley, in South Wales, and Mrs. Mary Franklin, in England; two brothers, Edward A. Medley of Essex, England, and Charles Medley, in Victoria, B.C.; three nieces, Mrs. Rose H. Misbet of Nanaimo, B.C., Doris and Jessie in England; four nephews, Oliver Cooksley, James Cooksley and Fred Cooksley in England, Fred Medley in Nanaimo.

Funeral from Hayward's B.C. Funeral Chapel on Wednesday, November 12, 1952, at 3 p.m., Major Elwood of the Salvation Army officiating. Interment in family plot, Ross Bay Cemetery.

WETHERELL—At the residence, 1225 Walnut Street, on November 6, 1952, John Wetherell, aged 81 years. He leaves his wife, Susan, at the residence, and one son, Alva William of Victoria.

Funeral services from McCall Bros. Floral Funeral Chapel on Monday afternoon, November 10, at 1.30 o'clock, Rev. Canon E. G. Munn officiating. Interment in Colwood Burial Park.

5 CARDS OF THANKS

The Flavell family wish to express their sincere thanks and appreciation for all the very many acts of kindness and consideration extended to them by so many kind friends and neighbors during their recent sad bereavement—E. G. Flavell and Ruth.

Mrs. David Morris and family wish to express our sincere thanks and appreciation to our many friends for their kind expressions of sympathy and beautiful flowers received during their recent bereavement, through the loss of a loving husband and father.

7 FUNERAL DIRECTORS

SANDS MORTUARY LTD.
"The Memorial Chapel of Chimes"
EMPIRE 7511
QUADRA AT NORTH PARK

McCALL BROS.
"The Floral Funeral Chapel"
New Small or Spacious Chapel
Beautiful in Appointment
1400 VANCOUVER STREET G ARDEN 2012

THOMSON FUNERAL HOME
Established 1911 Formerly of Winnipeg
George P. Thomson
George A. Thomson Jack L. Irving
1625 QUADRA STREET PHONE G 2612

CHAPLIN'S FUNERAL CHAPEL
Formerly "Curry's"
980 QUADRA STREET PHONE G 5512

HAYWARD'S
B.C. Funeral Co. Ltd.
(ESTABLISHED 1867)
734 BROUGHTON ST. E MPIRE 3614

8 FLORISTS

DESIGNS FOR ALL OCCASIONS — POLLOCK Florists. 1315 Douglas. G 5315

CALL ALBION 260 — FRESH FLOWERS, floral designs. Jennings, 1701 Ruby Road.

Brown's Victoria Nurseries
Funeral Designs Fresh Cut Flowers
WE GROW OUR FLOWERS
618 View Street G 6612 - G 3521

IT TAKES NO TIME TO PLACE A TIMES Classified Ad. Our ad-takers give you quick, expert and courteous service. Phone B eacon 3131.

Index to Times Want Ad Headings

	Classification No.		Classification No.		Classification No.
Acreage for Rent	62	Flats and Apartments to Rent, Furnished	40	Personal	21
Acreage for Sale	61	Flats and Apartments Wanted, Furnished	41	Personal Loans	51
Acreage Wanted	63	Florists	8	Pets and Livestock	31
Announcements	10	Fuel	27	Professional Services	20
Articles for Sale	28	Funeral Directors	7	Property for Sale	59
Births	1	Halls, Stores and Offices to Rent	44	Property Wanted	60
Boats and Marine—For Sale and Wanted	49	Hotels	34	Room and Board	35
Business Opportunities	54	Housekeeping Rooms to Rent, Furnished	38	Room and Board Wanted	36
Business Services	19	Housekeeping Rooms Wanted, Furnished	39	Rooms to Rent, Furnished	37
Cards of Thanks	5	Houses to Rent, Furnished	42	Situations Wanted, Male	17
Cars for Sale	47	Houses Wanted to Rent, Furnished	43	Situations Wanted, Female	18
Cars and Trucks Wanted	48	Houses for Sale	57	Summer Resorts	34-A
Coming Events	11	In Memoriam	6	Swaps	30
Cottages and Camp-sites	34-B	Listings Cancelled	56	Teachers Wanted	15
Dancing	25	Lost and Found	12	Timber Brokers	53
Deaths	4	Marriages	3	Wanted, Female Help	14
Education	23	Miscellaneous to Rent	45	Wanted Male Help	13
Engagements	2	Monumental Works	9	Wanted, Miscellaneous	29
Exchange Real Estate	55	Music	24	Watned to Borrow	52
Farms for Rent	65			Wanted to Buy, Houses	58
Farms for Sale	64			Wanted to Rent, Miscellaneous	46
Farms Wanted	66				

8 FLORISTS

NORTH QUADRA FLORISTS
Artistic Designs — Quality Flowers
3971 Quadra E mpire 0221

WOODWARD'S FLORISTS
619 FORT STREET G ARDEN 5614

SWEETHEART FLORISTS
DAY B 3331 — NIGHT B 3680

9 MONUMENTAL WORKS

MORTIMER'S MONUMENTAL WORKS, Ltd., Gorge Road at Fountain Circle. Est. 1877. Monuments, markers, tablets, curbings, bronze plaques, made to your own design if required. Also marble, granite and stone for fireplaces, walls and building construction, etc. Phone day E 6421, night B 1869 or G 7411.

STEWART MONUMENTAL WORKS, LTD. 1727 Blanshard Street. Established 1896. Curbings, tablets, markers and monuments made to your own personal designs.

VICTORIA MONUMENT LIMITED
"Memorials of Distinction"
3091 DOUGLAS ST B EACON 5634

10 ANNOUNCEMENTS

THE ISLAND HALL HOTEL
Parksville, V.I., B.C.
The year round is holiday time at the Island Hall were hospitality, comfort and good food are always found. Situated right on beach as well as on Island Highway. For holidays of a week or longer 10% discount allowed. Headquarters for deep sea as well as fresh water fishing. For information write Mrs. Mary Sutherland, Mrs. Eileen Allwood, joint managers, Island Hall Hotel, Parksville, V.I., B.C. Phone 46.

ARTS CENTRE GALLERY, 1040 MOSS ST. CURRENT EXHIBITS: 20TH CENTURY BRITISH PAINTING; ROBERT EDMUND JONES STAGE SETS; PRINTS BY YOUNG VANCOUVER ARTISTS. GALLERY HOURS: SUNDAY, 2-5 P.M.; CLOSED MONDAYS; TUESDAY TO SATURDAY, 1 TO 5.30 P.M.; RECORDINGS PLAYED FRIDAY, 12.30 P.M. TO 2 P.M.; LECTURE TOURS FRIDAY, 2.30 AND 8 P.M.

NO DOWN PAYMENT
Styrotile—plastic wall tile on baths, showers and kitchens. As low as $1.50 per week will tile your bathroom. Phone for sample, estimates, color displays.
VICTORIA ROOFING & INSULATION CO.
848 Fort Street B 2331

THE THEOSOPHICAL SOCIETY WILL hold a public meeting on Sunday, November 9, at 8 p.m., at 904 Government Street. Guest speaker will be Mr. K. Van Gelder, of Vancouver. His subject, "Dreams and Their Meanings."

EVERY WATCH FROM $40 IS INSURED FREE AGAINST LOSS OR THEFT FOR ONE YEAR. CHOOSE NOW FOR CHRISTMAS. AS LITTLE AS $1.00 HOLDS YOUR CHOICE.
ROSE'S LTD., 1317 DOUGLAS STREET

FUR REPAIR SERVICES
Fur coats repaired, restyled: shorties, capes relined cleaned, glazed. Free estimates. Moderate charges. Call, deliver Paul 205 Beach Drive. B 3380

NATIONAL ASSOCIATION OF MARINE Engineers' Council No. 6 will meet in Room 6, 602 Broughton St., Monday 10th, 8 p.m.

GOOD CLOTHES ALTERED TO FIT FOR ladies and gentlemen who are particular. OAK BAY TAILORS, 2225 OAK BAY AVE. J. Swan (proprietor) Phone E 0161

WINNING TICKETS IN ST. JOSEPH'S Hospital Alumnae tombola, drawn Nov. 4, ticket No. 944, Mrs. Chan Lloyd; No. 8, Bill Tinnent.

WE INVITE YOUR INSPECTION OF THE fine imported materials in our Custom Tailoring Department. Murdoch-Girard Ltd. 632 Yates.

NATIONAL ASSOCIATION OF MARINE Engineers' Council No. 6 will meet in Room 6, 602 Broughton Street, Monday, November 10, 8 p.m.

TO DOG-EAR A BOOK IS TO DOG-HOUSE oneself.
THE HAUNTED BOOKSHOP
845 Fort Street B 1427

FURS REMODELLED, REPAIRED, RELINED. A Marshall, furrier, 639 Yates St., Room 62, Surrey Block.

RUMMAGE SALE WEDNESDAY, 9.30 A.M. Colonist Building, Broad Street. St. Matthias' Guild.

MOUNT DOUGLAS PARK TEAROOMS for banquets, parties, smokers, dances. 12 minutes from city. Phone Albion 49 R.

TO AVOID DISAPPOINTMENT PLEASE reserve your wedding reception date early. Cherry Bank Hotel.

PENELOPE: PETIT AND NEDDLEPOINT kits. Needle etchings, $1.25 up. Needlecraft Shoppe, 244 Cook. E 5334.

INVISIBLE MENDING, ALTERATIONS and repairs. Most reasonable prices. 1512 Cook. B 4721.

CALL TODAY AT VICTORIA'S EXCLUSIVE Health Food Shop. 1035 Fort Street. Phone G 6434.

SIR — YOUR SKILLFUL HAIRCUTTER "Firth of Fort." Castle House. 635 Fort.

RENT A WURLITZER FOR PARTY OR dance. Automatic music. B 1758.

OPEN EVENINGS BY APPOINTMENT. The Hilda Beauty Shop. E 0722.

A SALVAGE COLLECTION FOR JAMES Bay, Gorge, Esquimalt. E 3413.

ROYAL BUSINESS COLLEGE G 6916

JUBILEE DRIVING SCHOOL
Daily E 7432 G 6033 Oak Bay Junction

GIBSON'S STUDIO PORTRAITS WEDdings commercial 819 Broughton. E 6221

NEIGHBORLY CLUB THURSDAY EVENings. Fern Street Friends' Hall.

McHAFFIE'S DISTINCTIVE CLOTHES; ladies', gents' tailor. 1712 Douglas. G 7832.

MADAM!
Your HOME PERMANENT Needs
PROFESSIONAL Style Cutting
My 50 Years' Hairdressing Experience Awaits You at "Castle House," 635 Fort Street, Suites 9 and 10
"Contour" Hair Cutting.
For Every Hair Length and Texture
FIRTH OF FORT
(Harry Firth)
(Out of Town Ladies Please Note: No Appointments. Walk up, 9 to 5.30 Daily)

THE COCK PHEASANT
WEST SAANICH ROAD
EN ROUTE TO BUTCHART'S GARDENS
Luncheon or Teas
SUPPERS AND PARTIES BY ARRANGEMENT. USUALLY CLOSED ON TUESDAY. WILL BE OPEN ALL DAY ON NOVEMBER 11.

"FURS"
Repairs, Remodelling
VICTORIA FURS
831 Fort E 8133

PERSIAN ARTS & CRAFTS
907 GOVERNMENT E 2124
SUGGESTS THAT YOU SHOP FOR CHRISTMAS GIFTS NOW
A Deposit Will Hold Your Choice

11 COMING EVENTS

M. J. COLDWELL, C.C.F. PARLIAmentary leader, at Crystal Garden lower ballroom on Tuesday, November 11, at 8 p.m. Subject: "National Health Inurance." Public invited.

LUXTON HALL
FOR AN EVENING OF ENJOYMENT, DANCING EVERY SATURDAY NIGHT. MUSIC BY RADIO RASCALS. DOOR PRIZES. ADMISSION 50c.

SCOTCH AND OLD-TIME DANCING, Saturdays, Fraser Street Hall, Esquimalt, pipes and Stewart's Orchestra. Scottie McKenzie M.C. Admission 60c. Coffee available.

HIGHLAND GAMES ASSOCIATION FIRST regular monthly meeting, Monday November 10, 8 p.m. Williams Hall, 749 Broughton Street. Members please note, social evening.

DANCE TO THE WESTERN MOUNtaineers, Douglas C.C.F. Hall, opposite Saanich Fire Hall, every Saturday 9-12. Gents 75c, ladies 50c.

McMORRAN'S SEASIDE DANCING PAvilion, Cordova Bay. Dancing every Saturday night, 9-12, Stan Cross Orchestra. Tombola prizes. Let's make it a date to dance in the friendly atmosphere at McMorran's.

SIROCCO BALLROOM
Space available for club meetings, banquets, wedding parties, concerts, dances. Reasonable rates. E 9221

OLD-TIME DANCE, LAKE HILL, EVERY Saturday night. Columbian Ochestra. Admission 50c. Don Galey, M.C.

SIDE GLANCES By Galbraith

"If you're having all those relatives again for Thanksgiving be sure to ask Uncle George—he always makes a good referee!"

11 COMING EVENTS

WARD FIVE WHIST TONIGHT AT 8 o'clock, Liberal Headquarters, 1322A Government Street. Good prizes. 35c. Everybody welcome.

SQUARE DANCE
Wednesday 8.30-11.30
Homsteaders Orchestra—Prizes
VICTORIA BALLROOM

AN OLD-TIME DANCE
Saturdays, Victoria Ballroom, 1600 Government Street. Homesteaders' Orchestra. Prizes, 60c. Square Dance Class, 8.30.

500 CARD GAME, 3660 DOUGLAS STREET every Wednesday, 8 p.m.

Shawnigan Lake Dance
TONIGHT
With
THE HOMETOWNERS
DANCING 9.30 - ?
REFRESHMENTS — PRIZES

$50 IN PRIZES
Whist at 2.30 p.m.; Bingo at 9.30 p.m.
VICTORIA WHIST & BRIDGE
1417 Government St. Phone E 8033

12 LOST AND FOUND

LOST—BROWN BRIEFCASE, IN 1100 block View Street, Thursday evening. Would finder please phone G 7832, 9-5 p.m., or take it to Suite 9, 1122 View Street. Reward.

LOST—ROYAL THEATRE, NOVEMBER 4, brown velvet evening bag. Reward. G 2860.

LOST—16-MONTHS'-OLD BLACK MALE cocker, "Skippy." Child's pet. E 6024.

13 WANTED—MALE HELP

MEN WANTED NOW TO QUALIFY AS Radio and Television Technicians or Wireless Operators. Government and industry now pay $219 to $347 monthly depending on length of service. No experience needed to start approved night or day-time courses or study at home with parts supplied. Write, without obligation, for free 40-page booklet, stating age and education. Radio College of Canada, 86 Bathurst Street, Toronto.

REQUIRED IMMEDIATELY BY LARGE Victoria mill, an efficient and experienced industrial first aid attendant with experience in office routine, to work on night shift. Preferably under 40 years of age. Permanent employment offered. Good wages and full employee welfare benefits. Apply giving full particulars, references and when available to Box 1861, Victoria Press.

TWO MEN WITH CARS FOR SELLING. Opportunity for security and promotion to right man. No experience necessary. We teach you from the experiences of successful men. Apply to Box 1846, Victoria Press.

WANTED, TEMPORARY INSPECTOR FOR S.P.C.A. Must be able to drive Austin van. Apply in person, 111 Wilson Street, Sunday, November 9, between 11 and 12 a.m.

MAN TO OPERATE HEATING PLANT IN downtown block. Experience desirable but not essential. In reply state experience if any. Box 1679, Victoria Press.

SALESMAN FOR LARGEST FIRM IN Canada, car essential, pension, group insurance, promotion to those who qualify. P.O. Box 1083.

BOY FOR DELIVERY AND GENERAL work in grocery store. A full-time job. Phone day, B 1042; evenings, E 5596.

ADVERTISING SALESMAN TO TRAVEL in British Columbia with well-established publications. Admark Ltd., Phone G 5442.

WANTED — TWO FULLY EXPERIENCED asphalt roofers. Apply 1005 View Street.

REQUIRE 2 MEN
CAN YOU FILL THE BILL?
1—Mechanic with experience and good up-to-date knowledge of motor repairs.
2—Body-man able to step right in—ability and experience.
Excellent working conditions in most modern shop in city. Group insurance and many other employee's benefits. Give details of experience and when available to Box 1833, Victoria Press.

13 WANTED—MALE HELP

IMMEDIATE OPENING
Young Man for Research Department
University education preferred but not essential. Age 21 to 25 years. Good starting salary, opportunity for advancement, interesting work.
Please apply, Personnel Office,
HUDSON'S BAY COMPANY
Victoria

OPPORTUNITY
For Keen Aggressive Sales Manager
Experienced and capable of complete charge of sales. Splendid future for advancement. Age preferred in the 30's, and with capital to invest a consideration.
WRITE BOX 1850, VICTORIA PRESS

Leading Victoria Store Requires Two Experienced Men to Add to Their Staff
1. Radio Technician
2. Washing Machine Mechanic
Write Box 1858, Victoria Press

13a SALESMEN AND AGENTS WANTED

YOUR OWN SUIT FREE. IMAGINE MAKing big pay every day just wearing and showing your Douglas made-to-measure suit to relatives, friends, neighbors and fellow-workers. We want 500 smart men Douglas-dressed. That's our way of advertising. Cash in on it! Experience unnecessary. Simplified chart makes measuring child-easy. Big woollen sample display free but act quickly. Write us a letter. Tell us about yourself. Send no money. Everything free. Dept. 203, Douglas Tailoring Co., Box 398, Montreal, P.Q.

WANTED — AUTOMOTIVE SALESMAN. Experience essential. Apply by letter only to Stewart Warner Sales Co. Ltd., 555 Pembroke Street.

They'll Say
It's Impossible!
Then they'll buy wonderful Duro-Test Nylons and Men's Hose. Guaranteed against everything with free replacements regardless of cause. Terrific on-the-spot profits, bonuses and assured repeats. We deliver and collect. Get your request for territory in today. Write Duro-Test A-4, Hamilton, Canada.

13b HELP WANTED—MALE AND FEMALE

EARN MONEY MAKING CANDY AT home, part or full time. Earn while learning. Free equipment supplied. Correspondence course. National Institute of Confectionery Registered, 4433 DeLanaudiere Street, Montreal, Que.

WANTED AT ONCE, EXPERIENCED FUR cutter. Good wages. Permanent position. 1545 Fort Street. E 8225.

WANTED—MAN AND WIFE AS COOK-housekeeper and gardener handyman. Apply Box 1838, Victoria Press.

14 WANTED—FEMALE HELP

REGISTERED NURSE
Blood Transfusion Service in Vancouver requires R.N. registered in B.C. Single and under 35. Duty includes traveling throughout the province in the mobile team, with subsistence allowance. Uniform provided. No shift work. Good off duty. Three weeks' annual leave. Box 1687, Victoria Press.

HOUSEKEEPER FOR MOTHERLESS home. Young woman fond of children more in need of home than high wages. No objection to one child. E 2901.

BRIDGE LESSON

by Oswald Jacoby

When East doubled three no-trump in today's hand he had an idea that might or might not work out well for him. Since East happened to be my friend and team-mate Larry Hirsch, he also had the playing skill to back up his unorthodox double.

Larry felt quite sure that his partner would open a club if left to his own devices. Nobody had bid clubs, and there were no clubs in the East hand, so it was a cinch five or six cards in the suit. A club that West would turn up with opening lead, Larry felt, would give South the game on a silver platter—which happened to be a very accurate guess.

The double of three no-trump called for an opening lead in spades—the first suit bid by the dummy. The spade lead might not set the contract, Hirsch knew, but it would surely be better than a club lead.

What about the risk of a redouble? Possible, but very unlikely. South's rebid of one no-trump had shown a near-minimum opening bid. North had been able to raise to two no-trump but had not been able to jump to game. Hence neither North nor South could have enough reserve strength for a redouble.

West obediently opened the ace of spades, and Hirsch thought very carefully about his play to the first trick. Then he produced the prize-winning play—the jack of spades!

NORTH 8
♠ K Q 9 8 5
♥ 4 2
♦ 7 4 2
♣ K Q 6

WEST
♠ A 6
♥ K 9 5
♦ 6 5
♣ J 9 7 5 3 2

EAST
♠ J 10 7 4 3
♥ Q J 8 7 3
♦ A J 9
♣ None

SOUTH (D)
♠ 2
♥ A 10 6
♦ K Q 10 8 3
♣ A 10 8 4

North-South vul.

South	West	North	East
1 ♦	Pass	1 ♠	Pass
1 N.T.	Pass	2 N.T.	Pass
3 N.T.	Pass	Pass	Double
Pass	Pass	Pass	

Opening lead—♠ A

This could not ask for a spade continuation since it obviously weakened East's spade holding. It therefore requested a shift to a high side suit. When a signal clearly demands a shift, a high card asks for a shift to a high suit, and a low card asks for a shift to a low suit.

In this case the signal clearly asked for a shift to the higher of the two unbid suits. West therefore shifted to a low heart. This shift easily defeated the contract. South's ace of hearts was knocked out before he could start the diamonds, and East therefore gained the lead in time to run the heart suit.

14 WANTED—FEMALE HELP

LADIES — YOUR SPARE TIME AGREEably and profitably employed by taking orders for lingerie and hosiery for ladies, men, children and babies, also bedding. Nothing easier with our magnificently illustrated catalogue with colors, containing about 900 superior quality garments, all with samples of our materials. All is a value of $25 being loaned to you free. Satisfaction guaranteed or money refunded. Fast delivery. Generous commission, bonuses, gifts, etc. We are positively the ones who give the most to their representatives and still offer the lowest prices. Join our 4,000 satisfied representatives by writing immediately. Du Jour Lingerie Inc., 4235 - 313 Iberville Street, Montreal.

STENOGRAPHER - RECEPTIONIST
Fully qualified stenographer with clerical experience; junior matriculation or equivalent with business school certificate; minimum experience 2 - 3 years. Phone personnel office Sidney Roofing and Paper Co., Ltd., E 4131.

WANTED PART-TIME WAITRESS FOR small coffee shop for hours of 7 to 3 p.m. Good working conditions and good wages. Apply Atlas Coffee Shop, 836 Yates.

FUR MACHINE OPERATOR WANTED AT once. Permanent position. 1545 Fort Street. E 8225.

HELP FOR LABOR - SAVING HOME, mornings. Must be capable and clean worker. B 3291.

GIRL FOR GENERAL OFFICE WORK with some comptometer experience. Palm Dairies Limited.

REFINED HOUSEKEEPER FOR MODERN home, close to Victoria. No heavy work. Two in family. Good home. G 4126.

RELIABLE YOUNG LADY TO LEARN hosiery mending. E 9821.

17 SITUATIONS WANTED—MALE

JIM PAINE, FORMERLY OF PAINE & Townsend, will do all your odd jobs, cement work, tile drains, ditches, fences, etc. No job too small. Call G 8604.

TREES TOPPED, PRUNED, FELLED, CUT up, chain saw; estimates; no job too small. L. Elves E 6452 - E 1805.

GUTTERS REPAIRED, RENEWED; REroofing, roof repairs. E 5961, B 4006.

CLEAN UP YARD AND BASEMENTS, will truck, free estimates. E 3133 any time.

ALL GARDENING AND HANDYMAN jobs. J. H. Plewes, E 7266 or G 1611.

A CLOTHES LINE POLE FOR THE LITTLE lady installed and cemented in. G 0673.

18 SITUATIONS WANTED—FEMALE

ENGLISH R.N. (SLIGHT HANDICAP) very capable wishes permanent post. Nurse housekeeper to elderly couple or private case. Reasonable salary, excellent references. Box 1805, Victoria Press.

ALL TYPES OF FLOORS EXPERTLY cleaned, waxed and polished by machines. Homes our specialty. Gregg's, established 1920. G 5023.

DRAPES MADE TO YOUR OWN SPECIFications. Lined or unlined. Very reasonable. E 6582.

19 BUSINESS SERVICES

BULLDOZING

A BETTER BULLDOZING JOB WITH OUR Malo overhead loader—
Road building, excavating, yarding, logging, back fills.
Fair Prices!
JACK HENSON
3892 Carey Road G 2553, G 3550

BULLDOZING AND CLEARING, ROAD grading and back-filling. The right machine for every job.
JOHN KISSINGER, JR.
E mpire 8425 Day B eacon 3947 Night

BULLDOZING, EXCAVATING, BACK filling, logging and road building. Stanley Cleemoff, 2814 Rockwell Avenue. Phone G 3233.

EVANS, COLEMAN & JOHNSON BROS LTD.
For Bulldozing and Shovel Work
900 WHARF STREET PHONE B 3105

COPLEY BROTHERS
Bulldozers, Shovels and Land Clearing Machinery of Revolutionary New Design
Colquitz 42 - 4 4260 Carey Road

CABINET WORK

VARIETY WOOD PRODUCTS
KITCHEN CABINETS COUNTERS
STORE AND RESTAURANT FIXTURES
1612 OAK BAY AVENUE
G 1833; Evenings, E 8451

CARPENTERS

A BETTER JOB. A BETTER PRICE FOR repairs of any kind, additional rooms, cribbing, fences, cabinet work, house framing, labor contracts. Phone Ron and Roy. B eacon 1994, E mpire 4281. Free estimates.

STAN LAWRENCE, CARPENTER, CABinet work and alterations a specialty. No job too small. Phone G 0769.

ALL KINDS OF CARPENTRY WORK. Cabinets and finishing my specialty. E 3970, Belmont 2548.

CALL THE HOUSE DOCTOR. HOME AND building repairs. Wells, E 7959.

M. ANWYLL. ALTERATIONS — FINISHing — gutters. Phone G 6611.

CARPENTRY, ALTERATIONS, FINISHING, cabinets. Bulmer. E 3663, after 5.

CATERING

CATERING AT MODERATE PRICES — Weddings, teas and cocktail parties a specialty. Phone B 2318 or B 4197.

CEMENT

E 0286 FOR CEMENT WORK OF ALL kinds, drain tile. Gene Genero.

CONTRACTORS

ALL KINDS OF HOME REPAIRS, ROOF, Gutter, Chimneys, etc. G 3731. Belmont 299 R. G 3731. Farwest Roofing & Repair Co.

WOODWORK ALTERATIONS, N.H.A. homes and apartment blocks, insulation, painting and trucking. H. E. Fowler & Sons, G 1711, G 3586.

CONTRACTORS

A SEPTIC TANK, SEWER, DRAIN WORK, eavestroughs, chimneys, concrete, any repairs. Estimates given. Gordon Maycock. G 9106.

ALL WOODWORK FINISHING AND CABinets, concrete sidewalks, driveways, etc. Good work. Stan Mayhew, E 4879.

C. J. ROSE BUILDING CONTRACTOR. B 7912. QUALITY BUILDING AND REPAIRS OF ALL KINDS.

GENERAL CONTRACTORS, BUILDERS. Expert Concrete Work. Estimates. S. E. Weismiller and Son, builders. B 1252.

SELECTIVE LOGGING AND CONTRACTing Co., G 8980. Bel 99 R; Keating 121 M.

ALL STUCCO WORK DONE; STUCCO painting. John Hamilton, E 3925.

FLOOR POLISHING

M. & M. FLOOR SURFACING CO. Floor Laying, Sanding and Finishing. Reasonable. Dependable Experienced Workmen. Free Estimates. G arden 0403, E mpire 2104.

ALL TYPES OF FLOORS EXPERTLY cleaned, waxed and polished by machines. Homes our specialty. Gregg's, established 1920. G 5023.

FLOORING AND FLOOR SANDING

FLOORS LAID, SANDED AND REfinished. Capitol Floor Co. G 5605.

V.I. HARDWOOD FLOOR CO. 2100 Douglas Street. Free estimates. G 7314.

WESTERN FLOOR CO. E 8915, G 7540. Complete floor services. S. Kinsey.

Complete FLOOR SANDER R

IN TUNE WITH THE TIMES

By RAY SIDAWAY

"The Judge's Story" will be heard on CBU's edition of Stage 53 Sunday night. We have no information on the stars. However, you may be assured that the star and story will be top-notch.

Alexander Gray, baritone from Montreal, and Sylvia Grant, mezzo-soprano from Calgary, will be the contestants on Singing Stars of Tomorrow heard on Sunday (check radio listings for time and station).

Beginning Monday, the Smiths of Hollywood, return to CKWX.

This sparkling comedy is based on the hilarious antics of an unusual family—the Smiths. Starring in the program is Arthur Treacher, well known for his flawless performances of an English butler, movie actress Brenda Marshall, the famed radio voice of Harry Von Zell and Jan Ford, a newcomer. This is the story of an American family whose household is thrown into an uproar, when Uncle Cecil Smythe (Treacher) arrives from England and acts anything but conventional. The Smiths will be heard every Monday evening at 9.30.

Lynn Bari, popular film and TV star, enacts the role of a ruthless woman who is loved by two close friends on "Hollywood Star Playhouse," Sunday on KOMO at 2 p.m.

Before meeting Miss Bari the two friends make each other the beneficiary of their insurance policies with a double indemnity clause for accidental death. The parting of the ways starts when they fall in love with the same woman and the breach widens when one of the men evidences a profound belief in the power of mind over matter.

Jack Benny visits the doctor's office for a physical check-up on the "Jack Benny Program" Sunday.

Bob Crosby, Dennis Day, Mary Livingston, and the rest of the Benny gang get involved in one way or another.

Van Johnson and Kathryn Grayson will co-star in their original roles in "Grounds for Marriage" on "Lux Radio Theatre" Monday. The entertaining musical tells what happens when an opera star loses her voice and the doctor called in on the case turns out to be her ex-husband.

Radio times and programs are furnished by stations and networks and are subject to last minute changes. The Times assumes no responsibility for inaccurate listings.

SATURDAY NIGHT PROGRAMS

Time	CKDA 1,340 kc.	CJVI 900 kc.	CBU 690 Kc.	KIRO 710 kc.	KOMO 1,000 kc.	KJR 950 kc.	KVI 570 kc.	CJOR 600 kc.	CKWX 980 kc.
5.00	News and Roundup	Duncan Hour	Sports Page	Stuart Craig	Note by Note	Green Gold	Rukeyser Report	Easy Listening	Jr. Radio Theatre
5.15	Musical Roundup	Duncan Hour	Sports Page	Antell Show	News	Sports Report	Pentagon Report	Easy Listening	Jr. Radio Theatre
5.30	P.A. Show	Duncan Hour	Piano Playhouse	Scoreboard	Folk Tunes	Scoreboard	Sports	Easy Listening	Jr. Radio Theatre
5.45	Town Crier	News and Sports	Piano Playhouse	Frank Goss	Kaltenborn	Stuart Craig	Jan Garber	Easy Listening	Who Am I
6.00	News; Sports	Duncan Hour	C.B.C. News; Hockey	Tarzan	Symphony	News	Hawaii Calls	Tommy Dorsey	News; Sports
6.15	Tippy's Scrapbook	Duncan Hour	N.H.L. Hockey	Tarzan	Symphony	As We See It	Hawaii	Tommy Dorsey	Bob White Show
6.30	Tippy's Scrapbook	Duncan Hour	N.H.L. Hockey	Romance	Symphony	Talking It Over	Latin Rhythms	Dance Party	Bob White Show
6.45	Tippy's Scrapbook	Duncan Hour	N.H.L. Hockey	Romance	Symphony	Women in Unifm.	Latin Rhythms	Dance Party	Bob White Show
7.00	News; Martin	News	N.H.L. Hockey	Vaughn Monroe	Pee Wee King	Shamrock Hotel	College Choir	Brant Inn	News
7.15	Freddy Martin	Moreton & Kaye	N.H.L. Hockey	Vaughn Monroe	Pee Wee King	Shamrock Hotel	College Choir	Brant Inn	Bing Crosby
7.30	Island Barn Dance	Six For One	Organ Music	Broadway My Beat	Grand Ole Opry	Bulletin Board	Lombardoland	Leo Romanelli	Bing Crosby
7.45	Island Barn Dance	Six For One	Organ Music	Broadway My Beat	Grand Ole Opry	Bulletin Board	Lombardoland	Leo Romanelli	Bing Crosby
8.00	News; Commentary	News; Music	Share Wealth	Steve Allen	Eddy Arnold	Lone Ranger	Chicago Theatre	News	News
8.15	Tel-Opinion	Mostly Music	Share Wealth	Steve Allen	Eddy Arnold	Lone Ranger	Chicago Theatre	Music	Saturday Date
8.30	Barn Dance	M.G.M. Theatre	Prairie Schooner	Gene Autry	Bob and Ray	Dance Party	Chicago Theatre	Muzak Show	Saturday Date
8.45	Barn Dance	M.G.M. Theatre	Prairie Schooner	Gene Autry	Bob and Ray	Dance Party	Chicago Theatre	Parliament Report	Saturday Date
9.00	News; Chest	M-G-M Theatre	N.B.C. Orchestra	Gangbusters	Western Jamboree	Dance Party	News	Town Meeting	Saturday Date
9.15	Treasure Chest	M-G-M Theatre	N.B.C. Orchestra	Gangbusters	Western Jamboree	Dance Party	Serenade in Blue	Town Meeting	Saturday Date
9.30	Treasure Chest	Hockey	N.B.C. Orchestra	Stu. Craig Show	Here's to Vets.	News	Dance Orchestra	Town Meeting	Saturday Date
9.45	Treasure Chest	Hockey	N.B.C. Orchestra	Treasury Band	Guest Star	Civil Defense	Cecil Brown	Town Meeting	Saturday Date
10.00	News; Sanctum	Hockey	News	News	Reporter	Serenade in Blue	Monica Whalen	News	News
10.15	Spinner Sanctum	Hockey	Short Stories	Swap 'n' Shop	Melody Room	Dance Time	Dance Orchestra	Vic Waters	Church News
10.30	Spinner Sanctum	Newscast	Dancing Party	Swap 'n' Shop	Orchestra	Dance Time	Dance Orchestra	Vic Waters	Close of Day
10.45	Sanctum and Sports	Dance Date	Dancing Party	KIRO Paging	Orchestra	Dance Time	Dance Orchestra	News; Vic Waters	Chapel Chimes
11.00	News, Sanctum	Dance Date	Dancing Party	KIRO Paging	News	Dance Time	News	Who, Beat Who?	News; Sports
11.15	Spinner Sanctum	Dance Date	Dancing Party	KIRO Paging	Philharmonic Jazz	Dance Time	Session on 570	Vic Waters' Show	Bill Ward's Doghouse
11.30	Spinner Sanctum	Dance Date	Dancing Party	KIRO Paging	Philharmonic Jazz	Dance Time	Session on 570	Vic Waters' Show	Bill Ward's Doghouse
11.45	Spinner Sanctum	Dance Date	News; Weather	KIRO Paging	Philharmonic Jazz	Dance Time	Session on 570	Vic Waters' Show	Bill Ward's Doghouse

SUNDAY PROGRAMS

Time	CKDA	CJVI	CBU	KIRO	KOMO	KJR	KVI	CJOR	CKWX
8.00	News; Manning	Salvation Army	Sunday A.M. Music	Salt Lake City	Radio Pulpit	News	Youth Challenge	Silent	News
8.15	Premier Manning	Salvation Army	Sunday A.M. Music	Tabernacle	Radio Pulpit	Morning Song	Youth Challenge	Wings of Healing	Salvation Army
8.30	Premier Manning	Bible Treasury	Sun. a.m. Recital	Invitation to	Comic Man	Light, Life Hour	Back to God	Wings of Healing	Back to God
8.45	Premier Manning	John Stewart	Sun. a.m. Recital	Learning	Comic Man	Light, Life Hour	Back to God	Chosen People	Back to God
9.00	News; Sports	B.B.C. News	BBC News	Asia Story	Gospel Hour	Negro Choir	Radio Bible Class	Good News	Sunday School
9.15	Sammy Kaye	Hebrew Christian	Mainly About Books	Asia Story	Religious News	Negro Choir	Radio Bible Class	Good News	Sunday School
9.30	Housewives Holiday	C. Davies Ministry	Harmony Harbor	H. K. Smith	Eternal Light	Gospel Hour	Voice of Prophecy	Lutheran Hour	Voice of Prophecy
9.45	Housewives Holiday	C. Davies Ministry	Harmony Harbor	Health Facts	Eternal Light	Gospel Hour	Voice of Prophecy	Lutheran Hour	Voice of Prophecy
10.00	News; Requests	P.T.A. Show	B.C. Gardener	Bill Costello	Yuth. Wnts. to Know	Gospel Hour	Glenn Hardy	British-Israel Assn.	Bible Institute
10.15	Sunday Requests	Mormon Tabncle	Just Mary	Antell Show	Yuth. Wnts. to Know	Gospel Hour	Music	People's Gospel Hour	Bible Institute
10.30	Sunday Requests	Voice of Prophecy	Way of the Spirit	County Corresp.	Chapel Hour	Sunday Vespers	Lutheran Hour	People's Gospel Hour	Bible Institute
10.45	Sunday Requests	Voice of Prophecy	Way of the Spirit	Reading Fun	Chapel Hour	Sunday Vespers	Lutheran Hour	Frank and Ernest	Bible Institue
11.00	News; Church	Church Broadcast	News	Symphonette	The Catholic Hour	Israel	Frank and Ernest	Metropolitan Tab.	News
11.15	Church Service	Church Broadcast	Capital Report	Symphonette	The Catholic Hour	Israel	Science Reporter	Metropolitan Tab.	Can. Mem. Chapel
11.30	Church Service	Church Broadcast	Religious Period	N.Y. Philharmonic	Forum	Christian Church	Land of Free	Metropolitan Tab.	Can. Mem. Chapel
11.45	Church Service	Church Broadcast	Religious Period	N.Y. Philharmonic	Forum	Christian Church	Canaries	Metropolitan Tab.	Can. Mem. Chapel
12.00	News; Waltz	Church Broadcast	N.Y. Symphony	N.Y. Philharmonic	Elmo Roper	Christian Action	News	Metropolitan Tab.	News
12.15	Bonnie Scotland	Church Broadcast	N.Y. Symphony	N.Y. Philharmonic	U.N. My Beat	Christian Action	Bill Cunningham	Metropolitan Tab.	Hughes Show
12.30	Bonnie Scotland	News	N.Y. Symphony	N.Y. Philharmonic	Bob Considine	Wings of Healing	Bands for Bonds	News	Ken Hughes Show
12.45	Denis Day Sings	Camera Corner	N.Y. Symphony	N.Y. Philharmonic	Critic	Wings of Healing	Bands for Bonds	Rev. Springett	Bill Good—Sports
1.00	News; Portraits	Library Show	N.Y. Symphony	News	The Chase	Revival Hour	Lombardo Land	Air Church	News; K. Hughes
1.15	Portraits in Melody	Library Show	N.Y. Symphony	George Fisher	The Chase	Revival Hour	Lombardo Land	Four Square Gospel	Ken Hughes Show
1.30	Bing Sings	Reading Funnies	Critically Speaking	Pick a Winner	Afternoon Music	Revival Hour	Clyde Beatty	Church of the Air	Music Remember
1.45	Bing Sings	Cuckoo Clock Hse.	Critically Speaking	Pick a Winner	News	Revival Hour	Clyde Beatty	Choir of Air	Music Remember
2.00	News; Parade	Cuckoo Clock Hse.	Fiddle Joe's Yarns	Arthur Godfrey	H'wood Star Theatre	Voice of Prophecy	The Shadow	of China	News; United Church
2.15	Hit Parade	Cuckoo Clock Hse.	Fiddle Joe's Yarns	Arthur Godfrey	H'wood Star Theatre	Voice of Prophecy	The Shadow	Bamboo Terrace	United Church
2.30	Hit Parade	Church of Air	Three Men	World News	Mind Your Manners	Greatest Story	True Det. Mystery	Waltztime	Hutton's Here
2.45	Hit Parade	Church of Air	Three Men	World News	Mind Your Manners	Greatest Story	True Det. Mystery	Waltztime	Hutton's Here
3.00	News; 1340 Club	Don Wright Chorus	News; Weather	America Calling	Martin Kane	Billy Graham	Nick Carter	Westinghse. Presents	News; Hutton's Here
3.15	1340 Club	Don Wright Chorus	U.N. on Record	America Calling	Martin Kane	Billy Graham	Nick Carter	Westinghse. Presents	Hutton's Here
3.30	1340 Club	Our Miss Brooks	Music Meditation	Jimmy Wakely	Stand by For Crime	Herald of Truth	Official Detective	Our Miss Brooks	Hutton's Here
3.45	1340 Club	Our Miss Brooks	Winnipeg Concert	Jimmy Wakely	Stand by For Crime	Herald of Truth	Official Detective	Our Miss Brooks	Hutton's Here
4.00	News; Club 1340	News; Wayne King	Winnipeg Concert	Jack Benny	Meet Your Match	Church in Home	Music	Top Ten	News; Hutton's Here
4.15	Club 1340	Date in Hollywood	Winnipeg Concert	Jack Benny	Meet Your Match	Church in Home	China	Top Ten	Hutton's Here
4.30	Kiddie Kapers	Amos 'n' Andy	Chamber Music	Amos n' Andy	Aldrich Family	Around World	Reviewing Stand	Amos 'n' Andy	Hutton's Here
4.45	Kiddie Kapers	Amos 'n' Andy	Chamber Music	Amos n' Andy	Aldrich Family	Around World	Reviewing Stand	Amos 'n' Andy	Hutton's Here
5.00	News; Hit Parade	Edgar Bergen	Sunday Corale	Edgar Bergen	Juvenile Jury	Music Hall	News	Edgar Bergen	Family Theatre
5.15	Western Hit Parade	Edgar Bergen	Sunday Corale	Edgar Bergen	Juvenile Jury	Music Hall	Sympathy	Edgar Bergen	Family Theatre
5.30	Western Hit Parade	Can. Gen. Electric	Little Symphonies	News Room	Theatre Guild	Cafe Istanbul	Symphony	Your Host	Enchanted Hour
5.45	West. Hit Parade	Can. Gen. Electric	Little Symphonies	News Room	Theatre Guild	Cafe Istanbul	Symphony	Your Host	Enchanted Hour
6.00	News; Prescription	Singing Stars	Stage 53	Hallmark Playhouse	Theatre Guild	Walter Winchell	News	Singing Stars	News, S. Ross
6.15	Prescription Pleasure	Singing Stars	Stage 53	Hallmark Playhouse	Theatre Guild	Melody Highway	Americans Speak	Singing Stars	Parliament Hill
6.30	Prescription Pleasure	Harmony House	Stage 53	H'wood Music Hall	Youth Views	Melody Highway	Reviewing Stand	Harmony House	Vavalcade of Music
6.45	Prescription Pleasure	Harmony House	Stage 53	H'wood Music Hall	the News	Tusher in H'wood	Reviewing Stand	Harmony House	Cavalcade of Music
7.00	Good Old Days	News	News; Review	I Was Commie	Dragnet	Piano Playhouse	John J. Anthony	Remmette Dave Shw.	Down You Go
7.15	Good Old Days	Corinne Jordan	Review; Speaker	I Was Commie	Dragnet	Piano Playhouse	John J. Anthony	Remmette Dave Shw.	Down You Go
7.30	Red Skelton	Symphony Melody	Distinguished Artists	Whistler	Phil Harris	Time Capsule	Down You Go	Christ Church	Church
7.45	Red Skelton	Symphony Melody	Distinguished Artists	Whistler	Phil Harris	Time Capsule	Down You Go	Christ Church	Church
8.00	News; Comment	News; Sports	Musical Comedies	Our Miss Brooks	Charleen Hawkes	Drew Pearson	20 Questions	Christ Church	Church
8.15	Music for Romance	Greene's Notebook	Musical Comedies	Our Miss Brooks	Charleen Hawkes	Headlines	20 Questions	Christ Church	Church
8.30	Melody Jewels	Music	Musical Comedies	Playhouse	Std. Symphony Hr.	Locker Lowdown	Music	Christ Church	Symphonette
8.45	Melody Jewels	Music	Musical Comedies	Playhouse	Std. Symphony Hr.	Stuart Craig	Music	Christ Church	Symphonette
9.00	News; Chest	Reflection in Music	Quartet	Edgar Bergen	Std. Symphony Hr.	Political Trial	Glen Hardy	News	News; M. Bell
9.15	Treasure Chest	Reflection in Music	Quartet	Edgar Bergen	Std. Symphony Hr.	Political Trial	Dance Orchestra	Leisure Listening	Mathew Bell
9.30	Treasure Chest	Hymns of World	Vesper Hour	Jack Benny	Voices	Totem News	Old Fash. Revival	Remember When	Green Hornet
9.45	Treasure Chest	Hymns of World	Vesper Hour	Jack Benny	Voices	Bob Harvey Show	Old Fash. Revival	Remember When	Green Hornet
10.00	News; Waltzes	Melody	News	Five Star Final	News	News	Old Fash. Revival	News	News
10.15	Waltzes	Melody	Lucretius	Music	Serenade	Magic Hour	Old Fash. Revival	Rock of Ages	C. Jordan, Prog.
10.30	Padre's Hour	Commentary	Recital	Stuart Craig	Rancho	Magic Hour	World Tomorrow	Lighthouse of Hope	Close of Day
10.45	Padre's Hour	Newcast and Sports	Recital	Concert Hall	Rancho	Magic Hour	World Tomorrow	Lighthouse of Hope	Chapel Chimes
11.00	News; Sanctum	M.G.M. Theatre	Collector's Items	Concert Hall	News	Magic Hour	Garden of Eden	Lighthouse Miss.	Chicago Theatre
11.15	Spinner Sanctum	M.G.M. Theatre	Collectors' Items	Concert Hall	Sun. Symphony	Concert Hour	Forward March	Lighthouse Miss.	Chicago Theatre
11.30	Red Skelton	M.G.M. Theatre	Collectors' Items	Concert Hall	Sun. Symphony	Concert Hour	Novatime	Salvation Army	Chicago Theatre
11.45	Red Skelton	M.G.M. Theatre	News; Weather	News Final	Sun. Symphony	Concert Hour	Novatime	Salvation Army	Chicago Theatre

MONDAY PROGRAMS

Time	CKDA	CJVI	CBU	KIRO	KOMO	KJR	KVI	CJOR	CKWX
8.00	News; Sports	Newscast	News	Swap 'n' Shop	News	Breakfast Club	Cecil Brown	News	News and Markets
8.15	Dave Hill Show	Al Smith Show	Bill Good	News	Breakfast Fracas	Breakfast Club	News	Time and Tunes	Bob's Inn
8.30	Dave Hill Show	Al Smith Show	Breakfast Club	Grand Slam	Breakfast Fracas	Breakfast Club	Bible Institute	Billy Browne	News; Bob's Inn
8.45	Roving Reporter	Al Smith Show	Laura Limited	Rosemary	Vic Lindlahr	Breakfast Club	of the Air	Billy Browne	Bob's Inn
9.00	News; Lombardo	Newscast; Malleks	B.B.C. News	Wendy Warren	News	Homemaker's Ed.	Breakfast Gang	Billy Browne	News; Casino
9.15	Birthday Party	George Murray	Aunt Lucy	Aunt Jenny	Katherine Wise	Ann Sterling	Cap. Comment	Billy Browne	Casino
9.30	Housewife Holiday	Kate Aitken	Harmony House	Helen Trent	Margaret Melby	Break Bank	Unity Viewpoint	Easy Listening	Casino
9.45	Housewife Holiday	Bod's Scrapbook	Harmony House	Our Gal Sunday	Ruth and Dick	Break Bank	Hair Talk	Scrapbook	Martha Reed
10.00	News; Lucky Lady	News; Six for One	Morning Visit	Big Sister	Ruth and Dick	Music	Glen Hardy	Pott's Show	News
10.15	Lucky Lady	Homebaker's Quizz	The Happy Gang	Ma Perkins	Bob and Ray	News	Tello-Test	Sing 'am	Bob White
10.30	Lucky Lady	Eatons	The Happy Gang	Dr. Malone	Strike It Rich	My True Story	Answer Man	Merry-Go-Round	Bob White
10.45	Lucky Lady	News; Quizz	Musical Kitchen	Guiding Light	Strike It Rich	My True Story	Ladies' Radio Jnrl.	Merry-Go-Round	George Murray
11.00	Sammy Kaye	Ch. in Wildwood	Kindergarten	Second Mrs. Burton	Double or Nothing	Whispering	Ladies Fair	Man in House	News; Hints
11.15	Sammy Kaye	Piccadilly Club	Man and Music	Perry Mason	Double or Nothing	Girl Marries	Ladies Fair	Man in House	Race Away
11.30	Lucky Listening	Piccadilly Club	Man and Music	Nora Drake	Brighter Day	Dick Haymes	Queen for a Day	Hit Parade	Perry Mason
11.45	Lucky Listening	50 a Day	Man and Music	Brighter Day	Neighbor's Voice	Chet Huntley	Queen for a Day	Hit Parade	Guiding Light
12.00	News; Parade	News; Club	Man and Music	News	Life Beautiful	News	News	News; Melodies	News
12.15	Hit Parade	Piccadilly Club	News; Showcase	Cecil Solly	News	Stuart Craig	Cedric Foster	Kiddies Karnival	Ken Hughes Show
12.30	Hit Parade	News	Farm; weather	House Party	Pepper Young	Bill Mosher	Bandstand	Kiddies Karnival	News; Ken Hughes
12.45	Hit Parade	Memory Time	News	House Party	Right to Happiness	Song For You	Midday Melodies	World Today	Ken Hughes Show
1.00	News	Memory Time	Concert Hour	Hilltop House	Backstage Wife	Bill Ring	Jack Kirkwood	Mat. Melodies	News; C. Wallace
1.15	Ed Farey Show	Club Diary	Concert Hour	Carl Smith	Stella Dallas	Ted Malone	Jack Kirkwood	Mat. Melodies	Ma Perkins
1.30	Ed Farey Show	Six For One	Concert Hour	Housewives League	Widder Brown	Mary McBride	Lucky 'U' Ranch	Double or Nothing	Big Sister
1.45	Ed Farey Show	Six For One	Concert Hour	Housewives League	Woman in House	Mary McBride	Lucky 'U' Ranch	Double or Nothing	Dr Malone
2.00	News, Lost-Found	Peggy Brooks	School Broadcast	News	Plain Bill	Anne Sterling	News	Take It Easy	Red White Blue
2.15	Ed Farey Show	Freddy Martin	School Broadcast	Arthur Godfrey	Front Page Farrell	Anne Sterling	United Nations	Take It Easy	Red White Blue
2.30	Ed Farey Show	Raceaway	Easy Listening	Arthur Godfrey	Lorenzo Jones	Up to You	Take a Number	Take It Easy	Helen Trent
2.45	Antell Show	Walter's Waxwrks.	Easy Listening	Arthur Godfrey	Doctor's Wife	Tennessee Ernie	Take a Number	Take It Easy	Our Gal Sunday
3.00	News Shop Swap	News; Today's Hits	Brave Voyage	Arthur Godfrey	Welcome Taveler	Tennessee Ernie	Serenade	Take It Easy	Dick Haymes
3.15	Shop and Swap	Casino	Music	Arthur Godfrey	Welcome Traveler	Tennessee Ernie	Serenade	Take It Easy	Will Reeder
3.30	Xmas Cavalcade	Casino	Matinee	Arthur Godfrey	Dr Paul	Easy Listening	Serenade	Widder Brown	Birthday Book
3.45	Xmas Cavalcade	Casino	Matinee	Curt Massey	Dave Garroway	Easy Listening	Paula Stone	Through Years	Casino
4.00	Xmas Cavalcade	Casino	Matinee	Beulah	Mary Foster	Easy Listening	Fulton Lewis Jr.	Town Crier	News; Casino
4.15	Xmas Cavalcade	Casino	Road Show	Jack Smith	Road of Life	Easy Listening	Frank Hemingway	Easy Listening	Casino
4.30	Kiddie Kapers	Club 15	Seven Sisters	Housewives Inc.	Favorite Records	Easy Listening	Curt Massey	Club 15	Casino
4.45	Kiddie Kapers	J. Tregellas	News	Housewives Inc.	Favorite Records	Betty Crocker	News	Easy Listening	Startime

Television Saturday
STATION KING-TV, SEATTLE

4.30	Beat Clock
5.00	Bankhead
6.00	Good Idea
6.15	Mature
6.30	Beulah
7.00	Crusade in Europe
7.30	Your Hit Parade
8.00	March On
8.30	Burns and Allen
9.00	Hollywood
9.30	My Son
10.30	Rachet Squad
11.00	Suspense
11.30	Nightcap Final

Television Sunday
STATION KING-TV SEATTLE

11.25	News
11.30	Bishop Sheen
12.00	Zoo Parade
12.30	Name the Same
1.00	Kukla, Fran, Ollie
1.30	Lamp Unto My Feet
2.00	TV Playhouse
3.00	Beulah
3.30	News to Me
4.00	Trouble With Father
4.30	Lucky Clue
5.00	Big Payoff
6.00	Information Pleas
6.30	Charlie Ruggles
7.00	Celebrity Time
7.30	What My Line
8.00	My Little Margie
8.30	Sports Parade
8.45	Sports Scholar
9.00	World Today
9.30	Armchair Theatre
11.04	Break Bank
11.35	Plainclothesman
12.05	Nite Final

Television Monday
STATION KING—TV SEATTLE

4.30	Politics	8.02	To Be Ann.
4.45	Wel Traveler	9.05	Politics
5.00	Howdy Doody	9.30	Great Fight
5.30	Symphony	9.45	Wrestling
6.00	Politics	10.40	Hunter
6.02	Range Rider	11.15	Rocky King
6.30	To Be Ann.	11.45	Nightcap
7.30	Going Places	12.45	Vanity Views
7.45	New Caravan		

27 FUEL
WOOD — SAWDUST

SPECIAL SALE—SAWDUST
ONE WEEK ONLY
We sell nothing but the best 100% fir headrig coarse sawdust
2 Units, by blower $12.00
4 Units, by blower $22.00
2 Units, by bulk $6.50
Inside Blocks and Slabs, 2 cords $11.00
Immediate Delivery
Dhillon & Ideal Sawdust Co.
E 3811 B 4622

DRY WOOD SPECIAL SALE!
All dry up-Island Douglas Fir blocks and thick bark slabs, 12", hand picked twice to eliminate all sawdust and rubbish. Guaranteed never in water. Dry enough for immediate use. Immediate delivery.
1½ cords $10
2 cords, only $12
2½ cords, only $14
NOTE: Special deliveries to Colwood, Metchosin, Happy Valley and outlying areas.

SOOKE DRY WOOD
Day, G 2385 Night, E 8925

Dryland—Wood and Sawdust
From
COLWOOD TIMBER MILLS
No. 1 Douglas Fir block, slab mix.
2 Cords $12.00
2 Cords bone dry $15.00
1 Unit by blower $6.00
3 Units by blower $16.00
BEST FUEL—B 3222

ALL DEPENDABLE WOOD
No. 1 Up-Island Chopped Fir (ready to burn) 1½ cords $10.50
No. 1 Planer Ends 1½ cords $10.00
Dryland Blocks and Slabs, 12-inch, 1½ cords $10.50
Also Bone-Dry Wood, all kinds
RONALD HOPKINS FUEL CO.
Day and Night E 7916

WOOD AND SAWDUST
Dryland Douglas Fir wood. Thick bark slabs mixed with inside blocks. No rubbish. Two cords for $11.00. Beware of pedlars. Bone dry 2 cords, $14; fir sawdust by bulk, 2 units, $7.
ISLAND FUEL SUPPLY CO.
BEACON 3834 BEACON 1973

IMMEDIATE DELIVERY
FIR SAWDUST
BULK OR BLOWER
Dry Cedar Wood — $5 Cord
EMPIRE FUEL LTD.
739 PANDORA AVENUE
B 2424 E 8532

STOP! LOOK! LISTEN!
No. 1 Ready-chopped fir, 1½ cords $9.50
No. 1 Bone-dry fir millwood, 1½ cords $11.00
No. 1 Hand-picked fir millwood, 2½ cords $12.50
VAN ISLE ENTERPRISES
Jack "The Irishman" Peppler, Prop. Day and Night—B 2513

28a BUILDING SUPPLIES

ROLSCREEN, THE ORIGINAL ROLLING flyscreen; metal weatherstrips. Vogue Venetian Blinds
B. T. LEIGH E 9685

CUSTOM PLANNING SERVICE — ATOM Lumber Co., 210 Johnson Street, B 2249, evenings G 0914.

COLOR & CONCRETE CO.
552 Island Highway Phone Bel. 18 W

GRAVEL FOR CEMENT, ROADS AND fill. Power shovel for hire. B 6712.

GRAVEL FOR CEMENT, ROADS AND fill. Power shovel for hire. B 6712.

BUILDERS SASH & DOOR LTD.
Complete Millwork Service

ATTENTION
All home builders and contractors bring us your blueprints and plans for a free estimate on your next job. We serve you from a fully equipped modern plant with all your needs.
Windows and sash of wood.
Crittal steel windows.
Precision-made frames.
All types of doors.
Front doors of your individual design.
Leaded light windows.
Storm sash and combination doors.
Kitchen cabinets.
PLUS
A complete stock of hardwood faced plywoods and veneers—Hardwood lumber in oak birch, maple, mahogany, teak, etc., E.G. red cedar and yellow cedar for boat building—all machined to your specifications. We call and estimate your needs without obligation.
BUILDERS' SASH & DOOR LTD.
350 Garbally Road B 3171

Reliance Roto Sash is easier to maintain.
STEEL SASH
NO Sticking—NO Warping.
ADVANTAGES—Low initial cost.
Low intallation cost.
Low screening cost.
To See Is To Decide
Douglas Building Supplies
Sun Ray Products Ltd.
2811 Douglas Street Phone B 4821

VENETIAN BLINDS
In colors to harmonize with your rooms. A complete service—Manufacturing, Installation, Repairs and Laundry. FREE ESTIMATES.
SUN RAY PRODUCTS LTD.
2811 DOUGLAS ST Phone B 4821

28a BUILDING SUPPLIES

CROWE, GONNASON CO. LTD.
MASTER CRAFTSMEN OF WOODWORK
Many new unofficial lumber grade terms have been coined locally which have confused the lumber buying public. All lumber grades as advertised by this company are in accordance with association standard grading rules.
1x8 Bevel Rabbetted Siding—this is a grade that can be used to good advantage and still make a fine finish for the outside of garages, sheds or poultry houses. Cost to cover 100 square feet (space 10x10) $9.60
1x6 Shiplap No. 2 Grade—this item you cannot afford to pass up. It is only on special for two days. Price to cover 10x10 (100 square feet) $7.80
You will possibly be needing a quantity of inside doors for the house you are building or renovating. We have a number of sizes which are being put on as special for the next two or three days. Here are a few samples:
1-6 x 6-6 x 1⅜ $5.80
2-0 x 6-6 x 1⅜ $5.60
2-6 x 6-6 x 1⅜ $6.40
2-10 x 6-10 x 1⅜ $7.00
OAK FLOORING—We have an assortment of grades to meet every purpose—
1x3 T&G Common No. 2 Oak Shorts; Cost to cover space 10x10 .... $26.60
1x3 T&G Common No. 1 Oak Shorts. Cost to cover space 10x10 .... $35.00
1x3 T&G Clear Plain Red Oak. Cost to cover space 10x10 .... $50.25
1x3 T&G Clear Quarter Red. Cost to cover space 10x10 .... $52.95
E 7141 2324 Government Street

28a BUILDING SUPPLIES

MOORE-WHITTINGTON LUMBER CO. LTD.
INSULATE WITH WESTROC
THE FUEL SAVING WILL PAY THE COST
Westroc hand pouring wool covers approximately 27 sq. ft. three-inch thick $1.90
Westroc semi-thick batts, two-inch. Per carton, covers 60 sq. ft. $4.05
Bronze weather universal weatherstrip, semi-ply permanent easy to apply.
Door sets $2.45
Window sets $2.55
Interlocking thresholds, drilled and countersunk, complete with tarred felt pad, interlocking hook strip and nails.
Aluminum, 32-inch wide, per set $2.45
36-inch wide, per set $2.65
Bronze, 36-inch wide, per set $5.65
MOORE-WHITTINGTON LUMBER CO. LTD.
2614 Bridge Street E 7108
Turn West at the Roundabout, Two Blocks Down Hillside

SAVE ON THESE!
Zonolite insulation Per bag $1.50
Zonolite stucco aggregate Per bag $1.95
Zonolite insulating plastic. Per bag $1.00
2-inch Galvanized downpipe 10 feet long $1.60
2-inch Galvanized elbows. Each 35c
4-inch Drain tile. Per foot 11c
Robert Walker & Sons Ltd.
Builders' Supplies
629 David Street B 3223

28a BUILDING SUPPLIES

Evans, Coleman & Johnson Bros. Ltd.
CHECK YOUR CHIMNEY
We have everything in brick and chimney supplies for repair or new construction.
Firebrick.
Stove and furnace cement.
Fireclay.
Asbestos cement.
Ash dumps.
Dampers.
Hardware of all kinds.
Any quantity—one brick to a thousand.
Evans, Coleman & Johnson Bros. Ltd.
Two Warehouses:
900 Wharf Street 3191 Douglas
B 3105

LANGFORD BUILDING SUPPLY •
Everything from Foundation to Roof
4x8 ¼" Reject Plywood, sheet $3.00
6" and 8" Bevel Cedar Siding, per M $70.00
2" Gyproc Wool Batts, per carton $3.90
Duroid or Barrett Hexagon Shingles per square $9.99
Cement Mixer and Power Tools Rent
868 ISLAND HIGHWAY BELMONT 306
Ask About Free Delivery

28a BUILDING SUPPLIES

LUMBER SPECIALS
Prices quoted per thousand feet board measure. Minimum quantity 1,000 feet.
2x4 S4S No. 3 Common, base $63.00
2x4 S4S No. 4 Common or Utility $25.00
1x3 & 1x4 S4S Utility Grade, random lengths $24.00
1x6 or 1x8 T. & G. No. 4 Common or Utility $25.00
1x4, 1x6, 1x8, 1x10, 1x12 Rough Cedar $80.00
2x4, 2x6, 2x8, 2x10, 2x12 Rough Cedar $80.00
3x4 and 4x4 S4S Common Fir, per lineal foot .... .05
4x4 Cedar Gutter per lineal foot .... .15
4x4 Rough Cedar, per lineal foot .... .11
5x5 Rough Cedar, per lineal foot .... .17
6x6 Rough Cedar per lineal foot .... .26
No. 1 Common Fir Shiplap, 2x4, 2x6, 2x8, 2x10, 6x6 and 6x8, dressed on four sides or two edges at rock-bottom prices.
Grade for grade we sell better lumber cheaper. Manufactured in our own sawmill from A 1 logs.
PROMPT DELIVERY
ATOM LUMBER COMPANY
210 JOHNSON ST. WEST, across from the roundhouse, next to Victoria West Park.
B 2249

VALUE FOR YOUR BUILDING DOLLAR
FLEXOTITE DOOR INSULATION — The perfect weather strip, foam rubber on wood, in sets ready to install, including strip for bottom of door. Per set $2.50
ZONOLITE—The fireproof pouring insulation. Easily applied, light in weight. Just pour in place and level off. One bag covers 26 sq. ft., 2 in. thick. Costs only $1.50
SIDNEY LUMBER LIMITED
Paint and Builders' Supply Headquarters
2333 GOVERNMENT ST. PHONE B 5187

28a BUILDING SUPPLIES

IT'S MORE THAN A SAVING
When you use BUTLER BROTHERS' washed and screened gravel, road gravel, sand and fill.
The high quality of our materials is your assurance of a job that will last for years.
Also headquarters for roofing shingles and building paper.
"Your Building Supply Headquarters"
Keating Cross Road, R.R. 1, Royal Oak
Phone Keating 90
BUTLER BROTHERS

"Everything for the Builder"
LUMBER MILLWORK
INSULATION SASH
VENEER PANELS DOORS
WALLBOARDS FRAMES
OAK FLOORING PAINTS
ROOFING HARDWARE
R. A. GREEN LUMBER CO. LTD.
G 3613 2891 DOUGLAS ST. G 7614

FENCING FOR LESS
5/16 D Grade 4x8 Sheathing—Panel $2.80
¼ D Grade 4x8 Plywood—Panel $3.00
⅜ D Grade 4x8 Plywood $7.70
Other sizes at greatly reduced prices
Fir Shims, a thousand $25.00
Birch Flooring, a hundred feet $21.00
SAANICH LUMBER YARDS
3041 DOUGLAS BRENTWOOD
E 3038 Keating 121M
Evenings, G 3506

28a BUILDING SUPPLIES

STEWART & HUDSON LIMITED
EVERYTHING FOR HOME BUILDERS

BETTER LUMBER BUYS
2x4 Dressed Cedar .... 1,500 lineal $25.00
1x6 Utility Cedar T. & G. 2,000 lineal $33.00
1x6 Utility Fir and Hem. 2,000 lineal $35.00
1x8 Utility Siding Fir .... 1,500 lineal $40.00
1x6 Utility Shiplap .... 2,000 lineal $40.00
1x8 Utility Shiplap .... 1,500 lineal $45.00
2x4 Dress Fir Utility .... 1,500 lineal $35.00
Plus new stock of good dimension lumber 2x6 - 2x8 - 2x10 - 2x12, dressed four sides or two edges; flooring, finish, shelving, casing, mouldings in every type. Oak flooring in ⅝x2¼", all tongue and groove sides and ends; easy and quick to lay. For mixed colors ask for No. 2 Shorts.
No. 1 Common Longs .... 100 ft. $29.50
Clear Plain Longs .... 100 ft. $39.50
No. 1 Common Shorts .... 100 ft. $24.50
No. 2 Shorts .... 100 ft. $19.50

LOW-COST PLYWOOD
All weatherproof panels—exterior glue—use it for every purpose.
5/16 Degrade Sheathing 4x8 sheet $2.75
⅜ Degrade Sheathing 4x8 sheet $3.00
½ Degrade Sheathing 4x8 sheet $4.15
⅝ Degrade Sheathing 4x8 sheet $6.40
¼ Sanded Degrade 4x8 sheet $3.20
⅜ Sanded Degrade 4x8 sheet $3.85
½ Sanded Degrade 4x8 sheet $5.75
⅝ Sanded Degrade 4x8 sheet $6.60
¾ Sanded Degrade 4x8 sheet $6.95
¼ Sanded G.I.S. 4x8 sheet $4.48
¾ Sanded G.I.S. 4x8 sheet $10.24
¾ Poplar Plywood G.I.S. 4x8 sheet $10.24
¼ Sylvacord Select 4x8 sheet $5.44
⅜ Weldtex 4x8 sheet $7.68
Also plywood cuttings in many widths. 12"x24"; Sylvacord cuttings at, sq. ft. 8c. Write, call, or phone for illustrated "How-To-Do-It" folders on building with plywood: furniture, games, toys, hobbies, etc.

BUY ON CREDIT
TAKE MONTHS TO PAY
Zonolite, bag, 25 sq. ft. $1.50
Gyproc Wool, 60 sq. ft. $3.90
Fiberglas, 60 sq. ft. $4.05
Simpson Economy Board, 4x8 .... $2.00
Simpson Ceiling Tile — Tapestry, white, 16x16 and 16x32, sq. ft. 11½c
For best complete selection of size and types of wallboard available under one roof, see our stocks.

HIPPO OIL
The fastest selling floor varnish on the market. This high grade varnish is manufactured under special process and contains ingredients which actually penetrate the wood assuring you of long-lasting wearing surface. Good coverage is assured and NO WAXING IS REQUIRED. Hippo Oil is as tough as its name.
Per quart $2.55 Per gallon $8.60
When you think of Paint, remember we carry the largest, most complete stock of Monamel, high quality enamels, varnishes and paints. Also custom colors which assure you of any special color you require.

1000 ROLLS MUST BE SOLD
Yes, another carload of Galvanized Stucco Wire—20 gauge—450 sq. ft. roll. Per roll only $9.95, less 50c roll discount when used for building purposes.
Write, call or phone for free copy of new eight-page fall and winter catalogue.
Yes, your credit is good—for those home improvements. Buy on our budget plan—take months to pay.
STEWART & HUDSON LIMITED
405 GORGE ROAD B 2171 - B 2612

ISLAND BLDG. SUPPLY CO.
"EVERYTHING IN BUILDING SUPPLIES"
"HEAT FORM" FIREPLACES
"IDEAL" METAL WINDOWS
Lime, cement, sand and gravel, ready-mix mortar, rock and cinders, plaster products, gyproc and stoneboard, plywoods, fireclay products, common brick, vitrified pipe and drain tile, etc.
575 GORGE ROAD EAST B 5173

28b CLOTHING, FURS, SHOES, ETC.

FOR SALE — TUXEDO SUIT, NEARLY new, British made, size 36. Phone G 9194, mornings.

LADY'S FUR COAT, SIZE 44, $35; ALSO hand-knit man's sweater, size 32, $5. E 8422.

$75 TUXEDO SUIT, $35. 143 ST. LAWrence. E 1901, G 7946.

ALMOST NEW $450 MUSKRAT BACK coat, size 16. Phone Monday, E 0764.

TWO FUR COATS, ONE SQUIRREL, ALSO one Chinese kid. Size 16 or 18. G 9268.

28d FURNITURE

MACDONALD'S LTD.
LARGE SELECTION
HASSOCKS
TRI-LITES
END TABLES
COFFEE TABLES
BOUDOIR LAMPS
CUSHIONS, ETC.
IDEAL CHRISTMAS GIFTS
"BUY THE EASY WAY . . . THE MACDONALD WAY"
EASY PAYMENTS
MACDONALD'S LTD., 716 YATES STREET

CHESTERFIELD CLEANING
We will come to your home and clean, demoth your three-piece chesterfield for only $12. All work guaranteed. We also clean carpets and automobile upholstery. Call Ambassador Home Service, B 5532.

ATLAS MATTRESS SHOP - ALL TYPES of mattresses, box springs, Hollywood beds, upholstering, boat cushions and nook seats. Alterations and repairs. 2714 Quadra at Hillside Garden 4925

BUY THE BEST IN UNFINISHED FURniture. See the wide selection in smart designs. Exceptional value. Direct from factory. B. & M Woodcrafts, 1802 Government Street, E 8541.

USED APPLIANCES AND FURNITURE IN STANDARD'S VIEW STREET WAREHOUSE. View Up From Douglas

FREE ESTIMATES ON REPAIRS
Furniture refinishing French polishing
SPECIALTY FINISHERS B 4612

ROSE FRIEZE, FOUR-PIECE CIRCULAR sectional suite, almost new, $250. Brass fire dogs. 300 Fraser Street.

FURNITURE FOR SALE REASONABLE. No dealers. 1343 Esquimalt, G 9012.

SMALL MAPLE-FINISH BREAKFAST SET, odd tables, chairs. 1833 Foul Bay.

SEED'S USED FURNITURE, 1111 FORT Street. E 0622 - B 5695.

HAGEL'S CHESTERFIELD HOUSE
536 Johnson Street Phone G 3042

THREE-PIECE CHESTERFIELD SUITE IN good condition, $65. G 9449.

EIGHT-PIECE FUMED OAK DINING room suite. G 4470.

TRADE-IN APPLIANCE SPECIALS
1 Used washer $49.50
1 Used oil stove $49.50
1 Used electric range $25.00
1 Large used electric range $99.50
2 Large ice boxes, your choice $15.00
1 Used sawdust-burning range, complete $59.50
2 New hot water radiators, 750 watt, regular $52.50 .... $39.50
1 Used electric heater $5.95
All the Above Sold As Is
No Exchanges or Refunds
HOME FURNITURE CO.
825 FORT STREET (Above Blanshard)
B 5138

Two-piece green velour chesterfield suite $69.50
Nine-piece modern walnut dining room suite $250.00
Drop-leaf walnut Duncan Phyfe table $39.50
Astral refrigerator $85.00
Two-burner electric range $29.50
Drop back couch $24.50
TERMS IF DESIRED
HOLLAND BROS. & CO.
8?? FORT STREET E 0913

JUST ARRIVED!
PHILCO REFRIGERATORS
POPULAR SIZE, POPULAR MODEL
7¼ CU. FT., $289.50.
VOGUE FURNITURE HOUSE

BUY, TRADE OR SELL
WE BUY GOOD USED FURNITURE
HOLMAN & CANNON
USED FURNITURE
EMPIRE 6014 721 JOHNSON

28d FURNITURE

Walnut China Cabinet $39.00
Convertos .... $37.00 and up
Five-Piece Dinette Suite $32.50
Pandora Used Furniture
1050 Pandora Near Cook E 6319
Full Stock of Household Furnishings

28e MUSICAL INSTRUMENTS

CAVE PIANO STORE
See us if you need a used piano, all guaranteed. 745 View. G 2512.

MAHOGANY PIANO WITH MATCHING bench. In exceptionally good condition. G 7456.

FOR SALE—SEED FIELD PEAS, AUSTrian winter variety. J. F. Rickard, McTavish Crossroad, Sidney. Phone 84Y.

HAMBURG GOLD MEDAL PIANO, $175. 143 St. Lawrence. E 1901, G 7946.

BERG'S MUSIC AND HOBBY STORE, 719 Pandora, opp. B.C.E.R. Phone E 4421

PIANO, CLASSIC MASON & RISCH, IN good condition. B 7529.

28f RADIOS AND TELEVISION

WE FIX RADIOS IN YOUR HOME, DAY or evening.
HOME RADIO SERVICE
B 1831

AMERICAN AIRLINER, 21-INCH, 1952 model, aerial, like new; highest offer accepted. G 3336.

MUNTZ TV
LOWEST NATIONALLY ADVERTISED TV
21" CONSOLE COMPLETE W/ 30 FT. 8 ELEMENT YAGEE ANTENNA
90-DAY PARTS WARRANTY.
$267.90 PREPAID.
SHIPPING AND CUSTOMS COSTS C.O.D.
MANY BEAUTIFUL MODELS TO SELECT FROM, INCLUDING 21" TABLE AND FLOOR MODELS, 24" CONSOLES AND 27" CONSOLES.
FOR PURCHASING OR INFORMATION WRITE
RICHARD L. FULTON, SALES REP., MUNTZ TV INC.
114 WESTLAKE NO.
SEATTLE 4, WASHINGTON.
NO DEALERS, PLEASE.

28k BICYCLES AND MOTORCYCLES

BICYCLES, THREE SPEEDS, TRIGGER control, just like new, $39.50. Guaranteed 12 months. Victory Cycle Works, 585 Johnson Street.

C.C.M. MAN'S BIKE, DOUBLE BAR AND chrome forks, generator, light carrier and bell. Good condition, $30. G 4542.

FOR SALE, ONE MAN'S THREE-SPEED Raleigh bicycle, rear hub brakes. Good condition. E 6022.

EVERYTHING IN BICYCLE REPAIRS AT Bernard Ltd., 1410 Douglas. G 5911.

BICYCLES, ALL SIZES, AND REPAIRING. Aaronson's, 585 Johnson Street.

SEE IT NOW
Cyclemaster
The pedaler's delight. Simple, safe and reliable. Attach one to your bicycle and extend your cycling range at a fraction of a cent a mile for operation.
FREE INSTRUCTIONS
Brooklands Motorcycle Sales AND SERVICE LTD.
937 FORT STREET E 5926

JUVENILE BICYCLES
A large selection of these small-size bicycles for boys and girls in C.C.M. of Raleigh. Deposit holds for Christmas. Also doll carriages, tricycles, scooters, toys, pedal autos
ROBINSON'S
1307 BROAD STREET E 6212

LES BLOWS' MOTORCYCLE SALES
Offers the largest selection of new and used bikes on Vancouver Island.
Winter rates on repairs, machine shop work.
Lower prices on used motorcycles and cars at
2643-5-7 Douglas St. G 7843

CHRISTMAS LAY-AWAY
START NOW
TOYS, BIKES, GAMES, ETC.
HARRIS CYCLE
736 FORT STREET G 7834

28l STOVES AND FURNACES

GAS
Service and installation specialists. 24-hour service. Work fully guaranteed. New and used appliances
CITY GAS SERVICE AND APPLIANCES LTD
617 Chatham B 6226 Day; G 9293 Eve.

A NEW MODERN OIL RANGE ENGINeered by Moffat Bros. with Cyclos de luxe burner for only $249 at C. Tayler Home Appliance Co., 1436 Government Street. E 3281.

GAS APPLIANCES, INSTALLATIONS AND REPAIRS
See the completely new MAGIC CHEF automatic gas circulating heater for home or office. Phone GORDON PAGE LTD., B 3422 for free estimate or call at 2905 Douglas Street

EAGLE SALES AND AGENCIES—SELL, install and service two, three and four-burner gas and electric ranges, finest quality oil ranges, also gas and electric hot water tanks.

HEAVY 45-GALLON AND 90-GALLON drum furnaces with or without casings. Model Sheet Metal Works, 2010 Douglas Street. E 3915.

MODERN, ALL-WHITE ENAMEL WOOD and coal range in perfect condition, $79.50. C. Tayler Home Appliance Co., 1436 Government Street. E 3281.

USED FURNACES AND SAWDUST burners Model Sheet Metal 2010 Douglas Street

FURNACE REPAIRING AND INSTALLAtion, air conditioning. Free estimates. Hugh Neuman G 2008

FAWCETT ALL-ENAMEL RANGE, WATER jacket, high shelf, $85. Carter's Stove Store, 820 Fort Street, E 3511.

McCLARY FURNACES, AIR CONDITIONing, repairs. Model Sheet Metal 2010 Douglas Street E 3915

QUAKER OIL HEATER, 10-INCH BURNER, like new; complete with 45-gallon tank, stand. G 6290

McCLARY WHITE ENAMEL GARBAGE burner, $50. Fawcett torrid oil heater, large size, $75. Both as new. Belmont 125X.

HOTPOINT ELECTRIC RANGE WITH deep well, three burners, automatic timer, $175. B 1196.

AUTOMATIC COAL STOKER, GUARANteed condition, $100, low down payment, balance easy terms. Phone B 2033.

CREAM ENTERPRISE OIL-BURNING range, good condition, warming closet, pump, tank, stand, $50. Phone E 7060.

GOOD CLARE JEWEL STOVE, WITH Major sawdust burner, $50 or best offer. 533 Paradise Street.

FAWCETT CREAM ENAMEL WOOD AND coal stove, good condition. G 4965.

WHITE CLARE JEWEL OIL RANGE, EXcellent condition. E 8395.

COMBINATION OIL AND GAS RANGE, $45. G 7181.

CREAM ENAMEL COMBINATION GAS, coal and wood range, $50. B 3923.

FURNACE, STOVE REPAIRS, BOILER connection and plumbing repairs. G 0401

A LOVELY, NEARLY NEW, GAS STOVE, with warming oven, for sale; $130. E 2322.

GURNEY COMBINATION ELECTRIC range in perfect order. Telephone B 6048.

IT'S CLEAN, IT'S FAST, IT'S GAS.

TO RENT
Electric and Gas Ranges by the month
$3.00
MAIS ELECTRIC SERVICE
1821 Cook Street B 4131

CYCLOS OIL BURNER
Sales and Installations
BUTLER BROS.
"Your Building Supply Headquarters"
Keating Crossroad R.R. 1 Royal Oak
Phone Keating 90

28m MACHINERY

INTERNATIONAL U.D. 16 DIESEL power unit, 80-100 horsepower, slightly used. Bargain. Also LeRoi portable compressor, 105 cubic feet, pneumatic tires, good condition. Attractive price. E 9864.

EIGHT-TON COLUMBIA, 16-TON HAYES trailer; 1947 3-ton G.M.C. truck, all in use, good condition; 10-foot Seattle bunk, water tank for large truck. Belmont 154 T.

OREGON CHIPPER CHAINS
Chromed - Planer Type - Fast File
THE HIGHEST QUALITY POWER SAW CHAIN FOR AS LOW AS
$15 AND UP
Twelve sizes—38 Conversion Sprockets
ALSO
OREGON ARMOUR TIP BARS
Ramsay Machine Works Ltd.
1630 Store St Est. 1903 G 5314
[illegible] POWER SAW DEALER

28n GARDENS AND SUPPLIES

BERRY PLANTS, GARDEN OR FARM; best varieties cost no more to grow. Price list. Goldstream Berry Paradise, R.R. 1, Langord.

TOP SOIL, PEAT SOIL, MANURE, ROCK, gravel, mushroom compost; manure by the sack. Colquitz, 380-X.

GET YOUR CHRYSANTHEMUM ROOTS now for cuttings next spring. Guaranteed named varieties. G 1600.

ROTTED MANURE, CINDERS, SOIL, rocks, fill $1.50 up. R. Vye. G 5564.

WALLFLOWERS
(8 colors).
FINE STURDY PLANTS
Dozen, 45c. Per hundred, $3.25.
SCOTT & PEDEN LTD.
806 Cormorant St., Victoria, B.C. G 7181

28o FARM IMPLEMENTS

GIBSON TRACTOR, PLOW, CULTIVATOR and blade, $425; four-wheeled trailer, $55; Gem rotary hoe, $525; pony tractor, plow and cultivator, $850. G 7181.

IF IT'S JOHN DEERE, IT'S THE BEST.

FARM EQUIPMENT EXCHANGE
Pony—Plow, Disc, Mower, Cult. $1,150
Farmall Cub—Plow, Cult. $875
M.E. Rototiller $395
M.H. 81, with Plow $1,095
Mc-Deering 13 Run Drill $225
London Pump with 2-h.p. Motor $295
McCormick Boiler $900
Earthmaster Garden Tractor, with equipment $195
See our listing board for many other items
We would appreciate your listing
Peden, Goodman & McKenzie
Paints, Hardware, McClary Appliances
807 Cormorant St. B 7611
Parksville Branch—Phone 35

National Motors Ltd.
G 8177 — 819 YATES STREET
YOUR DEALER FOR
Ford and Fordson Major Tractors
Dearborn Farm Machinery
Let Us Demonstrate on Your Farm
Advantages of Ransomes Crawler Tractor
Hillside cultivations. Its low centre of gravity makes it extremely stable, and ample power plus crawler traction provide climbing power beyond the limits of most wheeled tractors.
GARDEN HOUSE
East Saanich Road, Elk Lake, Royal Oak
Phone Colquitz 216T

28x MISCELLANEOUS FOR SALE

FOR RUBBER STAMPS DIGGON'S
FOR PICTURE FRAMING DIGGON'S

COME TO
Mc & Mc's
TOYLAND
See Victoria's Largest Working Train Display Featuring
"LIONEL"
ELECTRIC TRAINS
Also
Hundreds of Cuddly Dolls and
Many Other Exciting
NEW TOYS
Mc & Mc
1400 GOVERNMENT

PINEAPPLE JUICE
One of our really good specials — our stock is getting low so now's the time to build your supply up.
11c Tin
$2.50 per Case
CAPITAL SUPPLY CO.
"Your Surplus Centre"
1501 Government G 2713

EATON'S
TRADE-IN DEPARTMENT
1009 BROAD STREET
MECHANIC'S SPECIAL
Electric washing machines selected and grouped from our trade-ins. These need some repair, do it yourself and save. Priced to sell at
$10.00 Each
NEW ARRIVALS
In our trade-in section—
Refrigerators, washing machines, stoves, radios, etc. You will find these great values at 1009 Broad Street.
T. EATON CO.
BRITISH COLUMBIA, LIMITED

You Can Win a Bendix Automatic Clothes Dryer FREE
Quit worrying about drying weather . . . dry your clothes the easy way. Get all the facts on the all new Bendix Dryer . . . learn how you may win one . . . from
KENT'S
742 Fort E 7104

NEW IN VICTORIA
PRE-SKETCHED OIL PAINTING KITS
These include Artist Canvas, Artist Oil Colors, Brushes; everything even to complete, easy-to-follow instructions.
SEE THEM TODAY AT
T.P. MODELS & HOBBIES
VICTORIA'S HOBBY CENTRE AT THE CITY CENTRE, 648 CORMORANT ST. BESIDE THE CITY HALL

MOTHER'S DREAM COME TRUE
Faster, Easier, Thriftier, Cleaner Washing guaranteed with a new
BEATTY ECONOMY WASHER
ONLY $10.00
Down and very easy terms is all that it takes to place one in your own home now. Come in and look around or just call E 9111 any time and a friendly representative will call at your door.
VICTORIA TIRE LTD.
E 9111 — Government at Herald — B 6184

FOR QUICK SALE: THREE-SPEED PORTABLE electric record player, will play 10 12-inch or 12 10-inch records, or mixed. Imported from New York. Also "Corelli" 120-bass piano-accordion. Sunday, November 9, between 10 a.m. and 8 p.m. 87 South Turner Street.

CIRCULATING HEATER, EXCELLENT condition, wood and coal, heavy cast fire pot, attractive modern two-tone, grained walnut finish, $35; electric waffle baker, looks like new, $10. 1040 Burnside. Phone Colq. 88K.

WASHER SPECIAL
Thor washers, regular $168.50, special for a limited time only for $149.50; $14.95 down and $10 a month. C. Tayler Home Appliance Co., 1436 Government Street, E 3281

SAVE ONE-THIRD
In oil consumption with the new Thor oil heater. Perfect for front of fireplace installation. C. Tayler Home Appliance Co., 1436 Government, E 3281.

GARBAGE BURNER, WHITE ENAMEL, good condition; Simmons double bed ribbon spring, as new; electric fireplace (Magicoal), new; Royal vacuum cleaner, perfect order. Colquitz 292 Y.

VALOR OIL HEATER, IDEAL AUXILIARY heater. Costs only ½c per hour. No flue required. Only $32.50 at C. Tayler Home Appliance Co., 1436 Government Street, E 3281.

GENERAL PURPOSE GLOSS AND FLAT paint per gallon $3.98, colors and white. HAIDA PAINT MFG CO LTD., 1302 Wharf Street, foot of Yates.

RADIO-TELEVISION SERVICE
Experienced servicemen and exact parts. Guaranteed work, lowest rates in city. Coast Electronics Ltd. E 5544.

APPLES—KINGS, ETC., GOOD KEEPERS and cookers, $1 a box and up. Bring containers. Yardley, opposite Gordon Head School, Tyndall Avenue.

TOP QUALITY BEEF, HIND QUARTER, 50c pound; front quarter, 40c pound. Albion 297W.

IT'S TIME
For leaf sweepers. Power Mower Sales & Service, 712 Humboldt Street B 6513.

APARTMENT REFRIGERATOR, ASTRAL, like new, perfect working order, $85.00. G 5283.

USED SEWING MACHINES, LARGE selection, all good condition. Elna Sales and Service, 688 Fort Street E 6313

PLOWING, ROTOVATING, TRACTOR AND truck service of any kind. Dirt, etc., loaded and hauled away. E 4208.

TOWERS' OILSKIN AND VINYL SUITS, rubber boots, wool socks, shirts, pants. F. Jeune & Bro. Ltd., 570 Johnson. G 4632.

MANURE, PULVERIZED DUCK GUANO, 60c sack, $3.00 minimum, delivered. Duck Farm. Phone Sidney 180.

BUY YOUR CHRISTMAS EARRINGS now, $1 and $1.50 for 49c. Carol Ann China Shop, 835 Fort. B 2733.

BABY BUGGY, $12.00; COLEMAN OIL heater, $35.00. Owner leaving. 1340 Craigflower Road.

SPECIAL, 99c CHINA CUPS AND SAUCERS, plates, relish dishes, etc. Carol Ann China Shop, 835 Fort. B 2733.

TRICYCLE, $5; LARGE WICKER DOLL buggy, $4; girl's ice skates, black, size 5½, $3. G 4470.

SPECIAL SALE OF SEWING MACHINES—treadle, console electric, portable electrics, all guaranteed. Taylor & Co., 816 Fort.

NATIONAL NC46 COMMUNICATION RECEIVER with speaker, ideal for shipboard use, $50. Phone G 9847.

MOVING, FORCED TO SELL—THOR Automatic washing machine. B 4677.

ROAST BEEF, PORK, LAMB, VEAL, NOW at O.K. Market, 1126 Hillside.

CLEAN-UP SERVICE, DUMP TRUCK, two men. G 9421.

AT VARIETY WOOD PRODUCTS IT'S kitchen cabinets. Garden 1833.

GRAVEL—CRUSHED FILL OR ROAD; garden rocks; clay soil. G 9421.

HAMILTON BEACH MILK SHAKE MACHINE. E 9483.

SAWDUST BURNER, NEVER BEEN USED, $40. 827 Collinson Street.

LARGE KITCHEN TABLE AND CHAIRS. G 2228.

APPLES AND A1 CARROTS CHEAP. Bring containers. 943 Lodge. B 3077.

SAVE $100
ON
AUTOMAGIC WASHER
Be Sure and See This One At
816 FORT STREET

29 WANTED MISCELLANEOUS

HUB FURNITURE CO.
713 Johnson Street Phone G 6425
Buys—Good used furniture, stoves, heaters, carpets and trunks. Furnish your home for less — We can save you up to 50%.

GOOD USED FURNITURE WANTED. Trunks, etc. Best deal. Call E 6714. Reliable Furniture Co., 541 Johnson.

ISLAND JUNK—WE WANT YOUR RAGS, beer bottles, tools, iron, useful things. E 0343. Town, country.

IRON SAFE, ABOUT 30-IN. HIGH. WHAT have you? Phone G 9843 noon or after 6 p.m.

WANTED — RUBBER - TIRED WHEELBARROW. Phone Sidney 356-R.

OLD BICYCLES AND PARTS ARE WORTH money at 585 Johnson Street.

WANTED—USED FURNITURE. HOLLAND Bros. & Company. Empire 0813.

CASH FOR BOOKS. THE HAUNTED BOOKSHOP 845 FORT B 1427

ANYTHING IN TOOLS, TRUNKS, SUITCASES. Highest prices paid. G 6634.

WANTED — GOOD USED PIANO; $200 cash. B 5229.

BELL, WILLIS OR HEINTZMAN PIANO. G 2512; evenings, E 7410.

WANTED—BICYCLE FOR EIGHT-YEAR-old boy. Phone B 6027.

WANTED, PORTABLE TYPEWRITER IN good condition. Box 1845, Victoria Press.

WANTED: OLD HOUSE TRAILER, ANY condition. G 9624.

WANTED: CEDAR CHEST. PHONE E 6064.

OLD STAMPS WANTED
Postage stamp collections of Canada and British Colonials. High price paid. Harry Weiss, 5615 Monkland, Montreal 28.

31a POULTRY, HATCHING EGGS, ETC.

AT COCKADOODLEDOO, LAYING PULLETS 5½ months old. Also younger groups in any quantity. Remember they're "egg-happy." 3927 Cedar Hill Crossroad. G 9148. We deliver. Day-old chicks to order from December 1.

TURKEY, FRESH KILLED, HIGHEST quality available anytime at the farm or delivered. Any quantity. Mr. and Mrs. C. E. Whitney-Griffiths. Belmont 27L.

31f DOGS

BARGAINS, ENGLISH SPRINGERS, champion stock, nine weeks. 1343 Esquimalt. G 9012.

GOOD HOMES NEEDED FOR FEMALE dogs and puppies. Open Sunday, 11 to 5. S.P.C.A., E 0514.

PUREBRED MALE KERRY BLUE PUPPY, three months. G 4550.

31g CATS

CATS AND KITTENS NEED GOOD homes. Open Sunday, 11-5. S.P.C.A. E 0514.

31k PIGS

WEANER PIGS, 10 WEEKS OLD, PRICE $10. Rickard, McTavish Crossroad, Sidney. Phone 84Y.

31l CAGE BIRDS AND AVIARIES

FOR SALE—FEMALE BUDGIE BIRD. G 2917.

BABY BUDGIES, TALKING STRAIN. E 8881.

BABY BUDGIES, BLUE-MAUVE, REASONABLE. E 9215.

34 HOTELS

CENTRAL, WARM, 100% FIREPROOF. Looking for a nice, quiet sleeping or light housekeeping room? The St. James Hotel and Apartments has just that to offer, with abundance of hot water, steam heat, elevator and maid service. Phone in each room. Investigate now our moderate rates. ST. JAMES HOTEL AND APARTMENTS, 642 Johnson Street. Phone G 1187.

ABERDEEN HOTEL
Attractive, Quiet Surroundings
Hot and Cold Water in Every Room
Close In—Dining Room
941 McCLURE ST G ARDEN 3742

THE GLENSHIEL, 606 DOUGLAS — A residential hotel providing every comfort for elderly people. E 4164.

HOTEL SHERWOOD G 6148
Residential — Transient — 723 Yates

RITZ HOTEL, 710 FORT ST.
FURNISHED APARTMENTS AND ROOMS
E 1021
Elevator Service—Permanent or Transient

34a SUMMER RESORTS

MAPLE INN, MAPLE BAY DUNCAN, V.I. Open all winter, reduced rates.

35 ROOM AND BOARD

JAMES BAY HOTEL
A year round low weekly rate for permanent guests, with or without meals. Hot and cold water and a telephone in every room. Television entertainment. A limited number of vacancies available September 1. 270 Government Street. Phone G 7151.

CRAIGMYLE, 1037 CRAIGDARROCH
Double and single accommodation. Also serving meals for non-resident guests. Weekly or monthly arrangement. For appointment to interview, phone Mrs. Gannon, G 8457.

ROOM AND BOARD; DOUBLE OR single; good home; Gonzales district. Suitable for young business men or women. Board optional. B 3905.

ROOM AND BOARD IN NEW HOME with young couple, reasonable for you if you are careful; 12-minute bus to town. Phone B 4006 after 4.30 p.m.

ACCOMMODATION FOR YOUNG MAN, excellent meals, walking distance. 1116 Princess Avenue, G 5024.

LARGE FRONT BEDROOM WITH BREAKFAST, near city. G 3001.

ROOM AND BOARD FOR TWO GIRLS, IN a comfortable home. E 5213.

36 ROOM AND BOARD WANTED

ROOM AND BOARD WANTED IN PRIVATE home, near Buildings. Grace—B 5571.

37 ROOMS TO RENT FURNISHED

EDGEWOOD
Central, secluded, comfortable. Breakfast optional. 1528 Cold Harbor Road (off Belmont Avenue). Phone G 7523.

FURNISHED SLEEPING ROOM, BREAKFAST optional, also garage. Fairfield. B 7673.

38 HOUSEKEEPING ROOMS TO RENT, FURNISHED

STEAM HEATED, SLEEPING OR HOUSEKEEPING rooms, quiet, clean, reasonable. From $4.50 weekly. Loron Hotel, 536½ Johnson Street.

ROOM, FURNISHED OR UNFURNISHED, in attractive new apartment. Kitchen facilities, electric stove, refrigerator. Apply Apartment C, 1465 Fort after 6.30 p.m.

LOVELY HOUSEKEEPING ROOM, OIL-O-Matic heat, main floor, elderly or middle-aged lady. Phone G 0387.

LARGE, BRIGHT HOUSEKEEPING ROOM furnished, close in, near Parliament Buildings. Everything found. B 5624.

LARGE FRONT ROOM DOWNSTAIRS, davenport, gas range, sink, hot and cold water, Fairfield. Adults. B 1679.

WARM TWO-ROOM BASEMENT APARTMENT. 1721 Richmond Avenue.

COMFORTABLE WARM ROOM, QUIET, close in, suit business person. E 8278.

LARGE, FURNISHED HOUSEKEEPING room for one person. 540 Dunedin.

QUIET COMFORTABLE, REASONABLE. Winter visitors preferred. G 1985.

SINGLE LIGHT HOUSEKEEPING ROOM. 1683 Foul Bay Road. Phone B 1463.

WARM BED-SITTING ROOM, NEWLY decorated, second floor, gas plate. G 2133.

COMFORTABLE BED-SITTING ROOM—All found. Business people. E 3693.

39 HOUSEKEEPING ROOMS WANTED, FURNISHED

SLEEPING OR HOUSEKEEPING ROOM, near Ascot Drive. B 1374.

40 FLATS AND APARTMENTS TO RENT, FURNISHED

EDGEWATER AUTO COURT. MODERATE winter rates now in effect. Heavy oil central heating and refrigeration. Bus stops at door. Belmont 69.

BACHELOR SUITE, CLEAN, BRIGHT, self-contained, basement. G 7442.

FURNISHED TWO-ROOM SUITE, BUS passes door. 1357 Esquimalt Road.

CLEAN TWO-ROOM FURNISHED SUITE. Suit working couple. B 7584.

40a FLATS AND APARTMENTS TO RENT, UNFURNISHED

ONE OF OAK BAY'S FINEST APARTMENTS located close to shopping area and bus. Comprises lovely large living room with electric fireplace, dining space, spacious cabinet kitchen with electric range and Frigidaire, two bedrooms, bathroom. Wall-to-wall carpet in the living room and hall. Automatic heat. Telephone. Adults only at $95 per month. Hagar & Swayne Ltd. G 0531.

FOR RENT IN ULTRA-MODERN APARTMENT house, one bachelor suite of two rooms, and one bedroom suite, each equipped with electric stoves and Frigidaires. This is a new block and the suites are well decorated, garage available. Contact I. V. Saunders, E 7194, night or day, 24-hour telephone service. Newstead Realty Ltd., 766 Fort Street.

NEW, READY FOR OCCUPANCY NOVEMBER 25. Living room, bedroom, kitchenette, full bath, refrigerator, electric range, hot water heat and water supplied. $75. Cypress Court, 1636 Hillside at Shelbourne. B 3904.

ACCOMMODATION OF ALL TYPES. LET US SAVE YOU TIME AND ENERGY. RENTALS UNLIMITED 1216 BROAD

LARGE MODERN, FIVE-ROOM SELF-contained suite, newly decorated, cabinet kitchen and gas range, Oil-O-Matic heating; Fairfield; walking distance; available immediately. Adults, $75 month. B 1708.

BRIGHT, WARM THREE-ROOM SELF-contained suite, Oak Bay, gas range and refrigerator, water, heat supplied, November 7, $65, adults. E 7370.

THREE ROOMS, SELF-CONTAINED bachelor suite, separate entrance, no steps, Vic. West. $27.50. G 5603.

FOR RENT — TWO-BEDROOM UNFURNISHED apartment, private entrance. Phone E 7745.

WARM, NEWLY DECORATED TWO-room suite, $30 a month. Two blocks off the Gorge, up Harriet, 48 Logan Avenue.

THREE-ROOM SUITE, GAS COOK STOVE, self-contained, $45. Phone G 4844.

FOR RENT—TWO-BEDROOM SUITE, overlooking the sea. Call E 1663.

THREE-ROOM SUITE, $45. G 5441 or Belmont 299-X.

41 FLATS AND APARTMENTS WANTED, FURNISHED

LOOKING FOR THREE OR FOUR-ROOM furnished apartment. English couple and child, seven years. Arriving November 15. Box 1681, Victoria Press.

BY LADY TEACHER, SMALL FURNISHED self-contained suite. Fairfield-Gonzales preferred. Box 1867, Victoria Press.

42 HOUSES TO RENT, FURNISHED

FOR RENT — FURNISHED TWO-YEAR-old, warm, comfortable house situated on two beautifully wooded lots overlooking Brentwood Bay. Half-hour's drive from town. Two bedrooms, living, dining room, kitchen, bathroom. Third bedroom or study in basement. Drive-in garage. Automatic heat. Automatic hot water. Rent $70 month. Phone Keating 48F evenings.

42a HOUSES TO RENT, UNFURNISHED

TWO-BEDROOM BUNGALOW, PORTAGE Inlet, automatic coal stoker. Immediate possession. $80. Hope Realty Ltd. B 6246; evening, E 7356.

42b HOUSES TO RENT, FURNISHED OR UNFURNISHED

JEEVES BROS.—MOVING AND STORAGE, packing, crating, local and long-distance moving to Island, British Columbia, Mainland and Prairie points. Lift-Van service to Vancouver. E 9832.

ALERT SERVICE TRANSFER CO., LTD. When moving, call us for fast, reliable service. Lowest rate to Vancouver. E 4101.

44 HALLS, STORES AND OFFICES TO RENT

STORE FOR RENT, CORNER OF GORGE Road and Tillicum. Apply Tillicum Meat Market.

DEAN HEIGHTS SHOPPING CENTRE, New store, 15x30. Phone B 5963.

47 CARS FOR SALE

SPECIAL
1951 Chevrolet sedan, radio and heater, A-1 shape; 1950 Willis Jeepster; 1951 Pontiac sedan, radio and heater; 1941 Packard convertible; 1940 Studebaker coach; 1938 Chevrolet sedan; 1937 Buick (make good logging crummy); 1934 Studebaker sedan, 1951 I.H.C. Cub tractor and plow.
MOONEY & SONS
937 View Street
I.H.C. Parts, Sales, Service

1946 CHEVROLET FLEETLINE FIVE-passenger coupe, two-tone green, custom radio, heater and defrosters, tailored seat covers. First reasonable offer. 2457 Plumer.

1951 BUICK DE LUXE FOUR-DOOR sedan, custom radio, underseat heater, defroster, seat covers, etc. Excellent condition. Only $2,875. Can be financed. For appointment call G 4156. Ask for Suite 22.

SAVE $400, NEW 1952 CHEVROLET business coupe. Removable back seat; two can sleep in back. Only 2,600 miles. Best cash offer above $2,200. Owner going U.S.A. B 5660.

1815 DOUGLAS STREET AUTO INSURANCE well written at low rates. Hawkes Foster Ltd. (Harry Foster manager) Day or night B 2101

1951 OLDSMOBILE ROCKET 88 TWO-door sedan, radio, air conditioner, defroster and other extras. Will take older car in trade. Phone B 2055.

1951 CHEVROLET—CUSTOM RADIO AND heater; low mileage; excellent condition. Saunders & Hitchman, 2554 Cadboro Bay Road.

1951 AUSTIN COUNTRYMAN, 9,000 miles, radio, heater and other accessories. E. Packham, R.R. 2, Victoria. Telephone Sooke R-D, before 6 p.m.

1950 NASH FOUR-DOOR SEDAN, AIR conditioner, spotlight and foglights, excellent condition throughout. Reasonable. B 3422 days. E 7379 evenings and Sunday.

MUST SELL THIS WEEK END—DE LUXE 1950 two-door sedan, low mileage, underseat heater; excellent condition. Bargain at $1,925. Phone G 5551.

AM LEAVING FOR STERLING AREA, must sacrifice 1951 De Soto club coupe, 4,700 miles. Terms can be arranged. Apply 1455 Westall.

1939 DODGE SEDAN, GOOD CONDITION, new motor, excellent tires, radio and heater. Just been overhauled. $690 cash. B 3807 mornings.

MUST SELL 1948 AUSTIN A-4, 28,000 miles. Reasonable. 1569 Cedar Hill Cross Roads.

1952 HILLMAN MINX, JUST ARRIVED from England. Only driven there for six weeks. Low mileage. E 6189.

1936 PLYMOUTH SEDAN, HEATER, GOOD condition, $195 cash. Apply 1006½ Russell Street.

'49 MERCURY, $1,795; SIX-PASSENGER coupe, $300, accessories. Can finance. Phone G 1423.

1946-47 "BIG SIX" PONTIAC SEDAN Coupe, custom radio and heater. Wonderful buy at $1,275. 1050 Bank St., G 6225.

1951 THAMES STATION WAGON, NEW. Will trade for sedan or coach of equal value. B 6810.

1947 BUICK SEDANETTE, TWO-TONE, fully equipped, lovely condition, $1,900 or best offer. Apply 3831 Carey Road.

1949 AUSTIN SEDAN, GOOD CONDITION, 1,900 miles, $1,050. 529 Springfield Street. G 8358.

1935 PONTIAC, EXCELLENT CONDITION, $425 or offer. E 4594, 215 Ontario.

CRABB'S AUTO SALES, G 9513. SELLING? Buying? See us today.

G 7421 Terms — Trades 848 Yates
SPEEDWAY AUTO SALES

K-M AUTO SALES, B 5822. BUYS, SELLS, good used cars 1101 Yates

LARGE SELECTION FROM '29 TO '51 models, $50 up. Crabb's Auto Sales.

'39 V-8 COUPE, $475 OR OFFER. 720 University Street.

1931 CHEVROLET COUPE, GOOD SHAPE, $125. Phone B 1255.

QUICK SALE, '47 MERCURY SEDAN, new engine and tires, $1,000. G 2955.

ARE YOU WALKING?
WHY NOT COME IN AND SEE THESE BARGAINS AND YOUR TRANSPORTATION TROUBLES WILL BE OVER
1928 ERSKINE TUDOR SEDAN. Lots of mileage left in this baby. Licensed and ready to roll for only $48.50
1931 DE SOTO SEDAN. In good running order, has heater, licensed. At this price you can't go wrong $142.50
1937 FORD TUDOR SEDAN. Good mechanical condition. Put the children in the back seat for safety. Priced to sell quickly, only $285
1939 DODGE SEDAN. Factory rebuilt motor, new tires, new paint. Enough said $815
1948 MONARCH SEDAN. In excellent condition, has heater. A good deal for you at this price $1320
TRUCKS
WE HAVE JUST THE TRUCK FOR ANY JOB
1938 FORD ½-TON PICKUP. Ideal for farm use or for hauling your wood supply for the winter. SPECIAL $345
1948 COMMER VAN. For corner stores, this will solve your pickup and delivery problem. Economical to operate $690
1951 MERCURY 3-TON, hoist and box. Are you in the wood business? Then this is the truck for you, nearly new $2885
1900
DOUGLAS STREET
BARGAIN EXCHANGE
YOUR DRIVE-IN LOT
Many More Clean Used Cars to Choose From
— PHONE G 5813 —

1950 PONTIAC FOUR-DOOR SEDAN. With radio and heater and de luxe seat covers $2050
FRANK IVINGS' GARAGE
1401 BLANSHARD — E 9723

WILSON MOTORS LTD.
E 1108 E 1108
THE ISLAND'S LARGEST DEALER
SALE
SALE
SALE
The Big "CAT" Moves In Used Car Prices Bulldozed to Bedrock
All Outstanding Bargains
RED SPOT SPECIAL
1950 OLDSMOBILE "88" SEDAN, fully equipped with custom radio and conditionaire. Was $2,795. Now $2,595
SAVE $200 TODAY ON THIS WILSON O.K.

1951	PACKARD SEDAN, heater	$3,493
1950	OLDS 88 SEDAN, radio, heater	$2,597
1951	CHEV SEDAN POWER GLIDE, heater	$2,449
1949	OLDS 88 SEDAN, radio, heater	$2,299
1951	METEOR CUSTOM COUPE, white wall tires, radio, heater	$1,992
1951	CHEV SEDAN	$1,894
1950	CHEV TWO-DOOR SEDAN, heater	$1,792
1948	PACKARD CONVERTIBLE, radio, heater	$1,793
1948	CHRYSLER COUPE WINDSOR, heater	$1,772
1947	PACKARD SEDAN, heater	$1,741
1949	DODGE SEDAN, radio, heater	$1,693
1949	CHEV TWO-DOOR SEDAN	$1,647
1949	MERCURY SEDAN, radio, heater	$1,496
1948	CHEV SEDAN, heater	$1,443
1948	PLYMOUTH SEDAN, heater	$1,299
1947	MERCURY SEDAN, radio, heater	$1,292
1950	AUSTIN SEDAN, heater	$1,142
1947	FORD SEDAN, heater	$1,199
1949	AUSTIN TWO-DOOR, heater	$899
1941	CHRYSLER SEDAN, heater	$823
1939	BUICK SEDAN, heater	$723
1940	BUICK SEDAN, heater	$693
1941	FORD SEDAN, heater	$498
1937	CHEV SEDAN, heater	$447
1941	FORD SEDAN, heater	$349
1940	AUSTIN SEDAN	$319
1938	HILLMAN SEDAN	$253
1938	PLYMOUTH SEDAN	$197
1934	CHEV SEDAN	$98

MANY MORE TO CHOOSE FROM.
WITH EQUALLY AMAZING TRUCK VALUES TOO
THE ISLAND'S LARGEST DEALER
REMEMBER A GOOD DEAL DEPENDS ON A GOOD DEALER.
WILSON MOTORS LTD.
E 1108 E 1108
OPEN EVENINGS UNTIL 9

Every Car Reconditioned and Guaranteed
SEE THESE OUTSTANDING BUYS AT
J. M. WOOD MOTORS
1952 DODGE REGENT SEDAN, only 7,000 miles.
1952 DODGE REGENT CLUB COUPE, heater, 5,500 miles.
1951 DODGE DE LUXE CLUB COUPE, heater, 6,500 miles.
1951 HILLMAN MINX SEDAN, heater, small mileage.
1950 CHRYSLER WINDSOR SEDAN, radio and heater.
1950 PLYMOUTH DE LUXE SEDAN, heater.
1950 FORD CUSTOM SEDAN.
1950 METEOR CUSTOM SEDAN.
1950 OLDSMOBILE "8" COACH, heater.
1950 FORD DE LUXE COUPE, heater.
1948 CHEVROLET SEDAN DELIVERY, radio and heater.
We have many more cars to choose from at our two locations:
1033 YATES Phone G 7196 1061 YATES
J. M. WOOD MOTORS
The Home of Dodge, De Soto Cars and Dodge Trucks.

PITZER & NEX MOTORS LTD.
2650 DOUGLAS STREET
E 4023
YOUR HILLMAN DEALER
1930 MODEL A FORD SEDAN good motor and tires $145
1939 MORRIS "8". Don't miss it for only $295
1947 HILLMAN SEDAN. Real economy $725
1938 PLYMOUTH SEDAN, custom radio, heater. Excellent condition $695
1935 DODGE SEDAN. Good transportation $195
TRADES AND TERMS

PRINCESS AUTO SALES LTD.
839 JOHNSON ST. B 2241
LOWER OVERHEAD — LOWER PRICES
'51 Studebaker V-8. Overdrive and heater. Only 12,000 miles. Open for trade or offer.

'49	Meteor Tudor	$1,575
'48	Standard, reconditioned motor	$550
'40	Plymouth, nice condition	$850
'39	Plymouth Sedan	$595
'36	Dodge Sedan	$350

They'll Do It Every Time

NATIONAL MOTORS LIMITED
Your Ford Dealer Since 1909
TODAY'S SPECIAL
1948 MERCURY SEDAN. Has custom heater and defroster, radio. Very clean, finished in light blue. Was $1,495. NOW $1395
SAVE $100
Salesman: Call Evenings
Wally Connorton E 1005
Steve Chamut Sidney 87 Q
Bob Curran G 3192
Roy McGillivray B 6560
John Tisdale G 8177
Kai Ulrich B 7770
Alex Anderson B 2458
Ralph Baxter B 7355
George Clark G 8256
Binky Tisdall E 1844

1951	FORD 5-PASSENGER COUPE, Radio, heater	$2,250
1951	PONTIAC SEDAN, Heater	$2,150
1950	PONTIAC TUDOR, Heater	$1,950
1950	FORD SEDAN, Heater, overdrive	$1,995
1951	FORD SEDAN, Heater	$2,195
1950	AUSTIN SEDAN	$1,250
1949	MONARCH SEDAN, Radio, heater	$1,995
1949	METEOR TUDOR, Radio and heater	$1,695
1949	METEOR TUDOR, Heater	$1,595
1947	MERCURY SEDAN, Radio, heater	$1,295
1947	FORD 5-PASSENGER COUPE, Heater	$1,275
1949	FORD SEDAN, Radio, heater	$1,695
1939	LINCOLN ZEPHYR SEDAN, Very clean, heater	$895
1938	FORD SEDAN	$545
1933	FORD TUDOR	$225
1937	FORD COUPE	$295
1936	STUDEBAKER SEDAN	$295
1937	HUDSON	$195

MORE TO CHOOSE
TRUCKS

1942	CHEVROLET PANEL	$595
1941	FARGO 3-TON C. & C.	$395
1947	FORD 3-TON C. & C., 12-ply 8.25x20 tires	$1,095
1948	FORD ½-TON PICKUP	$1,095
1950	THAMES ½-TON PANEL, New paint	$750
1950	MERCURY ½-TON PICKUP, Radio, heater	$1,495

FOR TRUCKS CALL
Angus Macdonald G 8177
Pat Trainor G 8177
"HEART OF AUTO ROW"
819 YATES ST. 821 VIEW ST.
G 8177

BETTER VALUES AT 837 YATES STREET
OPPOSITE ATLAS THEATRE
BARGAIN BUYS
'49 AUSTIN SEDAN. Heater, thoroughly overhauled, like new condition, guaranteed $1,095
'36 TERRAPLANE COUPE. Runs good, good tires. Only $145
'37 FORD COACH. Reduced to $225
'40 FORD SEDAN. Heater, first-class condition. Special low price $560
'48 MONARCH SEDAN $1,325
'47 BUICK SPECIAL. Thoroughly reconditioned, new tires, air conditioned, other extras $1,745
'47 MERCURY SEDAN $1,295
'46 MONARCH COACH. Guaranteed first-class condition with brand new motor $1,350
'50 PREFECT SEDAN. Heater. Guaranteed in perfect condition, like new $995
3-TON FORD TRUCK, 7' hoist, three-yard steel gravel box, mechanically like new, 7 new tires 750x20, 10-ply. A snap at $1,345
EASY TERMS FOR YOUR CONVENIENCE
See These Cars at
837 YATES STREET
(Opposite Atlas Theatre)
G 7196 ASK FOR BEN GROSSMAN

GLADWELL'S FALL CLEARANCE SALE OF GOOD USED CARS AND TRUCKS
These Are All We Have Left of Our SALE Bargains One More Week Only

1949	Monarch Sedan	$1,750
1946	Ford Station Wagon	$1,150
1948	Standard Sedan, overhauled	$695
1940	Morris Sedan	$350
1937	Willys Sedan	$245
1939	Hudson Sedan	$595
1934	Ford Tudor	$195
1928	Chevrolet Coach	$60
1949	Mercury ½-Ton Pickup	$1,095
1947	Mercury Three-Ton	$1,695
1946	Ford Two-Ton	$695
1937	Chevrolet Panel	$250
1937	Ford Panel	$195

VICTORIA'S VOLUME DEALER
800 PANDORA AVENUE
OPEN NIGHTS TILL 9 P.M.
B 2111 (Days) B 2112 (Evenings)

POPULAR CARS AT POPULAR PRICES
1949 Hillman Minx $995
1949 Austin A40 Sedan. Heater and defroster $895
1948 Packard De Luxe Sedan—Overdrive, custom radio and heater $1995
1948 Chevrolet Coach. New paint job $1295
1946 Ford De Luxe Sedan $1045
SPECIAL
1935 Plymouth Sedan. Good motor $345
Evenings Call J. Harris, B 5966
THOMAS PLIMLEY LTD
Est. 1893
1010 YATES STREET PHONE G 7161

ALL OUR USED CARS WINTERIZED
1949 Ford Sedanette, excellent rubber and mechanical condition, be sure to see this. Specially priced at $1695
Be Sure to See the Best Selection of British Used Cars in Victoria at
VICTORIA SUPER SERVICE LIMITED
BLANSHARD AT JOHNSON G 4934

CENTRAL AUTO SALES
855 PANDORA TO JOHNSON B 6810
4 CAR SALE!
Cars listed are exceptionally clean and in first class condition.

'51	FORD Overdrive	$1,995
'50	DODGE CLUB	$1,995
'49	DODGE SEDAN	$1,650
'47	PLYMOUTH SEDAN	$1,295

Just a fraction of our stock
BETTER CARS 2 MORE PEOPLE 4 LESS

DAVIS MOTORS LTD.
TWO LOCATIONS
900 Fort St. G 8154 920 Yates St. G 8342
1952 PONTIAC DE LUXE SEDAN. Salesman's demonstrator. Very low mileage. Extras. $300 discount.
1951 BUICK CUSTOM SEDAN. Dynaflow drive, custom heater and radio. Used only 18,000 miles $3175
1951 CHEVROLET DE LUXE SEDAN. Custom radio and heater $2250
1951 CHEVROLET POWERGLIDE CUSTOM. Radio and heater $2350
1950 FORD CLUB COUPE. Custom radio and heater $1850
1950 PONTIAC SILVERSTREAK SEDAN. Heater, etc. $1995
1949 FORD TUDOR SEDAN. Radio and heater $1250
1949 STUDEBAKER STARLIGHT COUPE. Custom heater, etc. $1795
1947 CHRYSLER ROYAL SEDAN. Heater and extras $1750
1946 MERCURY STATION WAGON. Heater, etc. $1395
1939 DODGE DE LUXE SEDAN $495
1933 FORD MODEL B COUPE $195
50 OTHERS TO CHOOSE FROM
30-DAY EXCHANGE PRIVILEGE
TRUCKS
Large stock of makes, models, sizes and types. Come and make us a proposition.
For After Hours Information, Please Phone Any of the Following Salesmen:
Harold Brunell, E 6129
Glen O. Smith, E 7309
Sam Taylor, B 4500
Guy Morley, G 5213
Jack Clements, Albion 284-X
Gordon Tomlin, G 8154, 9 to 6 p.m.
Les Johnson, E 7001
DAVIS MOTORS LTD.
BUICK — PONTIAC — VAUXHALL
G-M-C TRUCKS

LOUIS NELSON LTD.
827 PANDORA AVENUE E 6113
SPECIAL SALE ON ALL MAKES OF ENGLISH CARS

1952	Austin ½-Ton Van	$1,325
1950	Austin Countryman	$1,250
1949	Austin Sedan	$1,050
1948	Austin Coach	$950
1949	Vanguard, radio, heater	$995
1949	Vauxhall 6-cylinder Sedan, heater	$1,350

HERE NOW
1953 HENRY J. CORSAIR. COME IN. RIDE THEN DECIDE THAT IT'S THE SMARTEST LOW-PRICED ECONOMY CAR WITH BIG CAR PERFORMANCE AND ROOMINESS YOU'VE EVER ENJOYED RIDING IN . . .

COMPARE OUR VALUES
1951 FORD PREFECT SEDAN, low mileage, very clean $995
1951 STUDEBAKER DE LUXE SEDAN, climatizer $2195
1951 HILLMAN DE LUXE SEDAN, heater $1395
1948 DODGE DE LUXE SEDAN, with heater, like new, low mileage $1595
EXTRA SPECIAL
1946 CADILLAC SEDAN, hydramatic drive, radio, heater $2495
JAMESON MOTORS LTD.
740 BROUGHTON ST. VICTORIA B.C.

GOOD VALUE
VAUXHALL "6" SEDAN Immaculate condition $1450
AUSTIN A-40 SEDAN, 1949. Best value in town $945
WILLYS COUPE, 1937. Real economical $295
AUSTIN 1952 SOMERSET SEDAN. Used short time only.
Masters Motor Co Ltd.
815 VIEW STREET PHONE E 3541

47a TRUCKS AND TRAILERS FOR SALE

SIX, SEVEN-YARD GRAVEL BOX, EIGHT-inch St. Paul hoist, with reinforced bottom. Will sell reasonable. B 2055.

OLSON'S
G 1144 1036 Yates
DEPENDABLE TRUCKS
1947 FARGO ¾-TON EXPRESS $997
1941 CHEVROLET ½-TON PANEL $597
1950 MERCURY 1-TON EXPRESS $1297
1950 DODGE 1-TON EXPRESS $1847
1950 DODGE 2-TON FLAT DECK $1897
1946 CHEVROLET PANEL $1047
1947 FARGO Cab and Chassis. Heater $897
1951 AUSTIN COUNTRYMAN $1397
1939 CHEVROLET ½-TON EXPRESS $497
YOUR BEST TRUCK BUY IS AT—
OLSON'S
G 1144 1036 YATES

THE LAST NEW ONE ON HAND
1952 International ½-Ton Pickup, 650x16 six-ply tires. Chrome front bumper, 8' pickup body. Heater, defroster $2275
SEE THIS BUY AND SAVE MONEY
FARWEST MOTORS LTD.
YATES AT VANCOUVER STREET
G 8174

47b PARTS, TIRES AND ACCESSORIES

NEW HOME OF INTERNATIONAL Mooney & Son, 937 View Street. E 4177.

SPRINGS, GLASS AND BRAKE LININGS. Sandy's Auto Parts, 731 Cormorant. E 7521

CLARKE'S AUTO PARTS, 3201 DOUGLAS. Used parts for cars and trucks

SNAP '49-'50 FORD, RADIO. LIKE NEW. 3863 Saanich Road.

NAMEPLATES
Nameplates to mount on license plate or bracket, reading
VICTORIA, B.C.
These are brilliant by day, and glow at night. A choice of colors and priced at 97c.
DICKINSON & DUNN
ARENA WAY BACK OF THE BAY

12-VOLT ACME FIBERGLAS BATTERIES, $23.00 Ex.
18 Months' Guarantee
FRANCIS BATTERIES & TIRES LTD.
1412 Quadra Street Phone E 7032

47c AUTO REPAIRS AND SERVICE

PERNY'S BODY SHOP. FINEST COLLISION repairs. Next to Douglas Roller Rink, 3001 Douglas. B 4324.

SPEEDOMETER AND WINDSHIELD WIPER repairs. Chet Dowman, 724 Johnson. E 1411.

MOONEY'S AUTO BODY SHOP — E 4177. Complete, collision repairs, painting, etc.

FALL SPECIALS FOR AUSTIN A40's
1. Check all hose connections.
2. Check all heater connections.
3. Drain and flush radiator.
4. Service with anti-freeze for all-winter protection.
BE WISE—BE SAFE—WINTERIZE NOW
$6.45
[illegible]
THOMAS PLIMLEY LTD.
Est. 1893
AUSTIN DISTRIBUTORS
1010 YATES ST. PHONE G 7161

WHY TAKE A CHANCE?
Driving on wet, slippery roads this winter. BE SAFE—Have your tires recapped now with the famous
2-in-1 RECAP TREAD
Longer Mileage—Less Cost
Safer Driving
VICTORIA TIRE LTD.
E 9111 Government at Herald B 6184

47d AUTO FINANCING AND INSURANCE

AUTOMOBILE FINANCING
Purchases of automobiles, household appliances and industrial equipment financed on monthly payment plan. Loans on late model cars.
Reasonable Rates Prompt Service
ISLAND FINANCES LIMITED
1112 Broad Street Phone Garden 6831

PURCHASE YOUR CAR AT 50% REDUCTION IN CARRYING CHARGES
4½% INTEREST
ON UNPAID BALANCE
GILLESPIE, HART & CO. LTD.
611 FORT STREET GARDEN 1181

CAR INSURANCE COSTS ONLY $17 TO COVER IN B.C. TO GET A PINK CARD. J. W. BUCKLER INSURANCE AGENCIES 918 Government Street Phone E 3144

48 CARS AND TRUCKS WANTED

WE NEED CARS
E 5651 — Esquimalt Services — E 5651
Corner Esquimalt and Admirals Road, where cars are sold at a low down payment with very easy terms.

WANTED '39 TO '42 CAR, SEDAN PREFERRED, cash. Call B 1041.

CASH FOR YOUR CAR—SEE MASTERS Motor Co., Ltd.

CARS WANTED — CASH OR CONSIGNMENT. Pitzer & Nex Motors Ltd. E 4023.

WANTED—SMOOTH 600 x 16 TIRES FOR recapping. K-M Auto Sales. B 5822.

NEEDED BADLY, 1948 TO 1952 CARS. SEE Princess Auto Sales. B 2241.

49 BOATS AND MARINE FOR SALE AND WANTED

THIRTY-FOOT BRIDGE DECK CRUISER, has two steering positions. Bendix controlled 142-h.p. Chrysler Royal 8-cylinder marine engine, gives 12-knot cruising speed. Roomy cabin sleeps four and spare, has rock gas heating and cooking facilities. Heavy built, modern throughout, seaworthy. Price $4,700. For full particulars, snaps, write owner, Box 1792, Victoria Press.

FOR SALE—18-FOOT RUNABOUT SPEEDBOAT, powered by fully marine-converted Mercury motor. Must sell at sacrifice price. Winter is here, was asking $850, will accept $450. For inquiries phone B 1694.

WINTER WHARFAGE
We have wharf space for one or two smaller boats. Immediate application advised.
GORGE BOATHOUSE, 355 GORGE RD. W.
Phone B 7521 or evenings, E 9232

OZARKA KIT BOATS
Oak laminated stem and ribs. Light weight, strong, durable. Write or phone for catalogue.
THE PATTERN SERVICE
B 6358 1066 Summit Avenue E 5435

BOAT LUMBER FOR SALE
Yellow Cedar — E. G. Red Cedar — Hardwoods—Extra long plywood panels—Boat Plans, etc.
BUILDERS SASH & DOOR LTD.
350 Garbally Road B 3171-3172

BOAT OWNERS
BE WISE
WINTERIZE!
Complete engine check-up, outboards and air-cooled inboard engines, serviced and stored for the winter.
ANGUS MARINE
564 YATES STREET G 7431

SAVE ONE-THIRD TO ONE-HALF WITH
CHRIS-CRAFT KIT BOATS
10 Models—8' Pram to 31' Cruiser.
Evinrude Outboards, 3 to 25-h.p.
Gray and G.M. Diesel
ORR & JAMES LTD.
1210 WHARF STREET G 3121

FIRE!
CAN DESTROY YOUR BOAT
Be sure you have good protection—CO2 for engine room, soda-acid, Foamite in wheelhouse, firebombs at suitable stations on your boat. Pyrene, Soda-Acid recharging service, too.
SHIP CHANDLERS
(McQUADE'S LTD.)
1214 WHARF STREET PHONE E 1141

BOATS
Ten to 18-foot inboard and outboard power boats. Boats of all types built to order
VOGLER'S SEACRAFT
3041 DOUGLAS STREET E 0412

FOSTER'S SHIPYARD
Build and repair vessels of all types. Machine work, welding, etc. marine ways.
419 Bay Street Phone E 0408

OUTBOARD AND INBOARD REPAIRS AT REASONABLE PRICES
SCHMELZ MACHINE SHOP
950 LANGLEY ST G 7543

51 PERSONAL LOANS

NO FUSS
WITH
NIAGARA CAR LOANS
Some loans made in 20 minutes. Phone first for quick service. Up to $1,000 or more may be had. Wide choice of plans lets you choose one to suit your needs. Loans to $1,000 are life insured, at no extra costs, to give your family protection. Don't hesitate, come in today.
NIAGARA
FINANCE COMPANY LIMITED
640 FORT STREET
24 WINCH BUILDING — PHONE G 9365

51a MORTGAGE LOANS

FUNDS ON HAND AND IMMEDIATELY AVAILABLE FOR MORTGAGE LOANS
Large and small amounts—low interest—quick decisions. Repayments to suit. Reasonable charges. Mortgages and agreements purchased.
Consult Our Mortgage Department
P. R. BROWN & SONS LTD.
Serving Victoria for Over 50 Years
1112 Broad Street Phone Garden 7171

ARE YOU HOLDING A MORTGAGE OR agreement for sale and wish to realize cash for same? Contact L. R. Guidi, of Town & Country Homes Ltd., B 1276.

51a MORTGAGE LOANS

APPLICATIONS FOR LARGE OR SMALL mortgages appreciated. N.H.A loans available. We specialize in refinancing, also purchasing mortgages and agreements Mr W S Kirkpatrick Financial Survey Limited, 1324 Government Street G 9305.

A. BERNARD & CO. LTD.

LARGE AND SMALL AMOUNTS FOR residential and business properties at low rates. Progressive N.H.A. building loans at prevailing rates.

629 FORT STREET Phone Garden 9335

52 WANTED TO BORROW

$3,000 FIRST MORTGAGE AT 6% REquired on house sold for $6,300. C. N. Montague Co. G 9318. E 6309.

Private funds required for sound first-class mortgages, good monthly payments at 6% interest

A. BERNARD & CO. LIMITED

629 Fort Street Phone G 9335

53a TIMBER WANTED

LARGE OR SMALL STANDS OF TIMBER, standing or felled and bucked, yarded or cold-decked. Also long or short logs. Atom Lumber Co. 210 Johnson Street West. B 2249; evenings G 0912

54 BUSINESS OPPORTUNITIES

THE BARBER SHOP QUARTET

Used to make beautiful music together. The quartet below makes a dandy revenue: BARGAIN-PRICED FAIRFIELD BLOCK. Where could you find a 10-suite block at this low price? What's more, it has Oil-O-Matic hot-water heating plant and the location—well, you just couldn't find a better part of Fairfield. Did we say the price was low? It's a gift on terms of about half-cash at only ... $29,800

AUTO COURT—RESORT—CAFE—STORE What a combination and add to that a beautiful piece of waterfront property with a million-dollar view. Plan your own security here with eight cute cottages plus power and row boats. Add years to your life in this healthy and revenue-producing location. Owner may take your house as part payment. A snap ... $22,000

MAKE MONEY—BUY A HOTEL. Look at this! Well located in prosperous Island town overlooking sea. Sixteen rooms each with hot and cold water. Two suites. Six brand-new Pembroke bathrooms. Sells 33 kegs, 200 dozen month. Real bargain (with only half-cash) at the full price of ... $36,000

GROCERY—GAS PUMPS—COFFEE BAR. Trans-Canada Highway location near Victoria. Owners leisurely grossing $38,000 per year. If you really want to make money, you've got it here. A nicely-equipped business with comfortable home at rear. Owners wish to retire. Take a revenue home part payment. Guarantee $4,000 stock. Full price and a steal for someone. Only ... $16,800

For Businesses—See a Business Realtor.
MARRIOTT REALTY
No. 3, 715 Fort. E 0423—Res. E 5230
Victoria's Revenue Headquarters

STORES AND SUITES WITH HARDWARE STORE

Owner has instructed me to sell his block of stores and suites, and his hardware store as well. This is a wonderful opportunity for you to have an assured net income of $4,000 per year from the block and the usual profits from the hardware which can be operated by purchaser. The price has been reduced on the block to $21,500. Hardware stock and fixtures at invoice. Act quickly on this. Ask for Mr. Craig, B 2157. Western Homes Ltd., 611 Yates Street.

RENTAL INVESTMENT

Two good bungalows, one six-room and one four-room, all clean and in good condition. Duroid roofs, etc., situated in good rental district, close to industrial section. Total taxes are only $105. Full price only $7,500. (There is also potential industrial value for land in this area.) Please ask for Mr. W. O. Cameron, B.C. Land & Investment Agency Ltd., 922 Government Street. G 4115.

HOTEL

Choice Vancouver Island town, first time on market, licensed, high barrelage and cases, large room revenue, steady business. Price $135,000. Contact F. Marconi, E 7174, evenings G 6625. F. N. Cabeldu Ltd., 1212 Broad Street, Victoria, B.C.

I REQUIRE WATERFRONT BEACH property on Island Highway not beyond Qualicum. Must be suitable for auto court and service station. Also interested in a service station with good gallonage or auto court. Reasonable down payment. Private party. Box 1667, Victoria Press.

CONFECTIONERY, COFFEE BAR—NETting $4,200. Sacrifice for quick sale. Living quarters on same floor. Cheap rent. E 5335.

GROCERY, CONFECTIONERY, GOOD location. Established business. Reasonable. 1709 Blanshard.

STORE FOR RENT, 1317 ESQUIMALT Road. Phone E 2759.

COFFEE BAR WITH TWO-ROOM FURnished suite. Phone E 9483.

NEW APARTMENT
$21,000 DOWN

This apartment is the last built on the N.H.A. 4½% loan. It comprises six lovely suites, each with large living room, one twin-size bedroom, dining area and very modern kitchen with range and fridge, also a Pembroke bathroom. This block is fully rented and the revenue is $5,400 a year. The loan is about $28,000 at 4½% and payment is low. $21,000 cash will handle this.
Full price $49,000

LAKE RESORT

If you want to make some money, you can, by buying this resort NOW. The price is for quick sale. Imagine getting 200 feet lakefrontage with six nice, modern cabins, and bungalow for owner, also boats, etc., all for $20,000

FURNISHED SUITES

Splendidly-built, old family home, now turned into furnished housekeeping rooms. There are 16 rooms which bring in a revenue of $4,300 per year. This is situated on Yates Street, six blocks to town. Cosy rooms, heated by hot water. This place is in good condition, with a new roof, etc. Net returns are about $3,000 per year.
Full price $18,500

For the Above Properties, Please Call Mr. Craig, B 2157; Eves., E 8997.

WESTERN HOMES LTD.
611 Yates Street

P. R. BROWN & SONS LTD.
(Established, 1900)
Real Estate and Insurance Agents
Member Real Estate Board of Victoria
1112 BROAD STREET G 7171

OAK BAY

Old established grocery and confectionery store. Turnover approximately $3,000 per month, with added income of $62 per month. Expensive fixtures, stock value approximately $2,600. Rented at $125 per month, including beautiful four-room suite. Asking price $5500

APARTMENTS

A splendid investment in this modern six-suite stucco apartment. Equipped with electric stoves and refrigerators. Large living rooms, ultra-modern kitchens, dining rooms, large bedrooms with Pembroke bathrooms. Showing excellent returns and situated within walking distance of city. Priced at $37,900

For Further Information and Appointment to View Contact Watson Clark, G 7171 Eves., E 2401

A. BERNARD & CO. LTD.
G 9335

BUY AN INCOME
5 RETAIL STORES
7 APARTMENTS

All self-contained. The building is in good condition and well rented. Ideal location on a busy thoroughfare. Net income after all expenses is $4,200.
Full sale price $25,000
THIS IS A BARGAIN
Call Mr. Smith, evenings, B 3298

A. BERNARD & CO. LTD.
629 FORT STREET PHONE G 9335

54 BUSINESS OPPORTUNITIES

GEORGE RANDALL LTD.

APARTMENT BLOCK
Revenue $5400

Beautiful white stucco, close-in location, always in demand for rentals, six lovely suites, oak floors, equipped electric stoves and fridges, automatic furnace, hot-water heat, soft hall and stairway carpets, four garages. A charming apartment block. Terms, partly cash.
Price $39,000

GROCERY
Self Service

One of the smartest in nice suburban business centre, turnover over $50,000, modern fixtures and equipment, clean stock with quick turnover. Rent only $65. Golden opportunity for man and wife. Regular hours, reason for selling, family illness. Owner would take [illegible] in exchange. Stock approximately $3,500 at invoice. Some terms (stock extra). Business [illegible] fixtures, etc. $6800

Call Mr. Davis, Eves. G 8614 on two above

GORDON HEAD
Two Acres—Lovely Home

Independence and security for life, if you want it. Beautiful location, attractive home, large living room, modern cabinet kitchen, three bedrooms, bathroom, full basement, pipe furnace, drive-in garage, outbuildings, chicken house for 300 birds, hog pen, implement shed, 30 fruit trees, 400 black currant bushes, loganberries, etc. Plenty of revenue, etc. Own a farm, be independent. Offered at a smashing value $10,500

Contact Mr. Fiddick, Eves. Albion 122Y

CITY COFFEE SHOP
Smart, Modern

Catering to the better class clientele of Victoria, this cafe represents rare value on today's market. Doing a very profitable business. Seats 45. Modern and excellent equipment which alone is worth the asking price. Open from 8.30 a.m. to 7.30 p.m. Closed Sundays. Shows excellent returns. No good will asked.
Price $5,000

Ask for Mr. Fiddick, Eves. Albion 122Y

AUTO COURT
11 Units

Grosses $11,500 annually, consists of 11 units, fully equipped with excellent furniture, modern fixtures, gas heat, hot and cold water, modern stucco four-room bungalow, full basement, hot-air heat, for owner, plenty of room for expansion. Just right distance from city. Selling on good terms. Price $47,500

Call Mr. Davis, Eves. G 8614

GEORGE RANDALL LIMITED
C. JAFFRAY, Managing Director
1309 Douglas St., Victoria, B.C.
G 8109

A. BERNARD & CO. LTD.
G 9335

BUY AN INCOME
Real Estate Investments

APARTMENTS—NET REVENUE $10,326 — Brand new on the market for the first time; 15 beautiful suites near park and waterfront. Each suite contains electric stove and refrigerator insulated throughout. HARDWOOD floors, hot-water OIL-O-MATIC heating system. Price on application. Evening, phone B 3298.

APARTMENTS—NET REVENUE $4,100 — Six suites all in perfect condition, choice situation near the park. A sound investment at the price of $39,000
Terms Arranged
Evening, Phone B 3298

APARTMENTS—NET REVENUE $18,000 PER YEAR — 23 modern suites, all the living rooms 19x12'6, electric kitchens with big modern ranges, refrigerators, etc. Building fully insulated, floors soundproofed, hot water heating by crude oil burner. Amortized loan at 4½% available. For price and terms and any further information apply at office. Please call Mr. Smith, evening, phone B 3298.

BUSINESS PROPERTY NET REVENUE 10% ON THE PURCHASE PRICE — Commercial property in the 700 block Yates Street, 60-foot frontage. A substantial building. Easy terms arranged. Full price $125,000

Closing out an English estate we offer for sale the following properties:

Nineteen suite apartment building; close-in location. Price $48,000

Stores and apartments on Douglas Street. A solid brick building $32,000

Six suites self-contained, hot water heated by OIL-O-MATIC. Nice location $18,000

For further information on all of the above, please call Mr. Joseph Smith, evenings B 3298.

A. BERNARD & CO. LTD.
629 FORT STREET PHONE G 9335

CONFECTIONERY AND GROCERY
VERY GOOD LIVING FOR TWO

A bustling little business that is just right for two people. Store carries groceries, confections and coffee bar. Doing splendid business in a neighborhood location. Living quarters has two good-size rooms and two-piece bath. Purchaser could have good lease. Price includes all fixtures and stock can be purchased at invoice.
PRICED AT ONLY $3700
(Plus Stock)

Full Information at Office Only From Mr. Reg Casselton
PEMBERTON, HOLMES LTD.

APARTMENT

Here is an opportunity to enjoy a good income and also comfortable living accommodation. Five self-contained suites. First-class condition. High location, within walking distance.
PRICE ONLY $26,250
Call L. J. Coltis, Days, G 8124 Eves., E 6346

PEMBERTON, HOLMES LTD.
1002 Government Street

TOWN & COUNTRY HOMES LIMITED
1923 QUADRA STREET
PHONE B 7276

THRIVING GROCERY—$7,950 OR EXCHANGE ON BUNGALOW

Turnover approximately $3,000 per month. Rent on five-year lease $50. Also living quarters available in same building. Modern equipment and fixtures, steady clientele. Will sell or exchange at the full price of $7950
Includes $2,500 guaranteed stock at invoice
Contact L. R. Guidi, B 7276, ANYTIME.

55 EXCHANGE REAL ESTATE

100 EXCHANGES. GOOD FARMS EQUIPped for city or business, city revenue-bearing for country. Send us your exchange. Hope Realty Ltd. 1029 Douglas, Campbell Building, B 6246. B 7643.

TRADE—SELL—BUY BUSINESSES. SEE Marriott Realty, 715 Fort. E 0423, B 5230.

56 LISTINGS CANCELED

AN EIGHT-SUITE APARTMENT ON Purcell Place sold by Howard Craig. I have another cash client, will pay up to $25,000 for a nice self-contained four to six-suite apartment. Call me at Western Homes Ltd., 611 Yates Street. B 2157.

1447 WENDE ROAD SOLD BY BOB ALLEN of Western Homes Ltd., 611 Yates Street, B 2157 or evenings Albion 284 H. I have clients but short on listings. Please give me a call.

706 PINE STREET SOLD BY MR. Christensen of Town & Country Homes Ltd., 1923 Quadra Street. We need more listings. Keep phoning B 7276.

56a LISTINGS WANTED

DEFINITELY OAK BAY

We urgently require listings immediately in this area for cash clients arriving daily. Call Mr. Gould or Mr. Lowman, at Pemberton, Holmes Ltd., Days G 8124, Eves., G 7575 or B 5537.

URGENTLY REQUIRED, FOUR-ROOM home with basement, Lake Hill or Shelbourne area. Up to $3,000 cash. Stanley Cornish, evenings G 7643. Boorman Investment Co. Ltd., 616 View Street. E 7124.

WANTED — REVENUE PROPERTY FOR clients from Prairies. Very urgent. Please contact Newstead Realty Ltd., 706 Fort Street. E 7194.

LISTINGS WANTED—LIST YOUR PROPerty with F N Cabeldu Ltd. for immediate attention. Phone E 7174.

LISTINGS URGENTLY NEEDED. BOORman Investment Co. Ltd. E 7124

57 HOUSES FOR SALE

WATERFRONT SECLUSION—ONE ACRE of complete seclusion, woods and lovely gardens just off the new highway and five minutes from town. Very attractive five-room house. Drive out to 985 Portage Road and see one of Victoria's few remaining waterfront properties for sale at $10,500. $3,000 cash will handle. Call Mr. Gould: G 8124, at Pemberton, Holmes Ltd., or evenings G 7575.

NEW FIVE-ROOM STUCCO BUNGALOW, close to bus and school. New sub-division, five minutes from centre of city. Insulated, decorated, ¾ oak floors. Garage in basement. Ready to move into. Best quality materials used throughout. $11,500. N.H.A. mortgage, $6,200. Balance cash or $4,000 and second mortgage. Phone builder, G 5782.

BRENTWOOD—VERY DESIRABLE PROPerty in this popular district. Four-room modern bungalow with large living room, and every convenience. Situated on one and one-quarter acre lot, with abundance of fruits, and an additional cottage rented. Handy ferry and stores. Price on terms, $8,500. A. S. Miller 1309 Blanshard Street. E 0822.

JUBILEE DISTRICT—VERY ATTRACTIVE modern stucco bungalow. Four lovely rooms and sun-room, basement, furnace, etc. House is tastefully decorated throughout and situated in nice residential district on deep lot, fruits, etc. $8,400. A. S. Miller, 1309 Blanshard Street. E 0822.

OAK BAY SPECIAL

Five-room bungalow, stucco exterior, full basement, good garden, low taxes. Good terms. Full price, $7,600. Phone W. Amos, eves. G 6606 or B 7276. Town and Country Homes Ltd.

COMFORTABLE RETIREMENT MAY BE had in this five-room siding bungalow. Well decorated inside and out. Nice garden lot. New oil range included. May be bought with $2,000 down $5,500. A. S. Miller, 1309 Blanshard Street. E 0822.

POSSESSION TODAY, WATERFRONTAGE. See 2890 Ashley Drive. Coalamatic heat, five rooms, large lot, liberal courtesy to your agents. For keys, Mrs. Joyce Hatcher, B 6246, B 7643; evenings, E 7356. Hope Realty Ltd., 1029 Douglas.

DUPLEX—JUST FINISHED—ONE SIDE rented at $75, other side vacant for buyer. Each side has living room, kitchen, dinette, utility, bathroom, two bedrooms, large hall and cupboard space. Oak floors throughout. Oil heat. E 8944 after 10 a.m.

MUST SELL IMMEDIATELY, OUR FULLY modern six-room stucco home in Esquimalt. Full basement. Matching garage. Large secluded back garden with lawn, fruit trees, etc. Asking $10,500 on terms. Big reduction for cash. E 6640.

SIDNEY—IDEAL FOR RETIRED COUPLE. Five-year-old, four-room house, three-piece Pembroke bathroom. No steps. Close to shopping area and transportation. Low taxes. Clear title. Box 1857, Victoria Press.

$2,500 CASH WILL BUY A WELL-BUILT five-room stucco bungalow, basement with hot-air piped furnace on two acres of arable land. Full price only $7,500. To view call Jack Brown, B 2157; evenings, G 4976. Western Homes Ltd.

1632 BELMONT. ATTRACTIVE SEVEN-room semi-bungalow, lovely condition. Basement, piped heat, good location. Half cash down. E 3671.

FAIRFIELD

1180 May Street—Brand new home, comprising five rooms. Full basement. Automatic heat. Apply 209 Linden.

$1,000 CASH AND BALANCE AS RENT buys an up-and-down duplex. Three rooms and bath each suite. Garage. Full price only $3,500. To view, Jack Brown, G 4976, eves., G 4976. Western Homes Ltd.

OAK BAY SPECIAL—FIVE-ROOM BUNgalow, stucco exterior, full basement, good garden, low taxes, good terms. Full price, $7,600. Phone W. Amos, evenings G 6606, or B 7276 anytime.

SIX-ROOM BUNGALOW, FULLY FURNished, including refrigerator, radio-combination, 1939 Dodge coupe, $9,500 terms. Phone G 2041.

FAIRFIELD ROAD, THREE BEDROOMS, two years old, basement, automatic oil heat, N.H.A. mortgage available 4½%. G 6877.

$800 DOWN, SEVEN ROOMS, GOOD CONdition, home or revenue, Fairfield. Apply Box 1337 Victoria Press.

FOUR-ROOM BUNGALOW FOR SALE. To be removed from property. What offers? Phone B 6021.

FOUR-ROOM BUNGALOW WITH BASEment and furnace. Spotless condition. Small garden. $5,600. Box 1863, Victoria Press.

THE B.C. LAND & INVESTMENT AGENCY LTD.
(Our 89th Year in Real Estate)

A DELIGHTFUL RESIDENCE

Located in one of Oak Bay's most desirable districts, high with a very extensive view, entrance and through hall. Spacious living room 15x22, dining room 12x14, modern kitchen, wired for range, knotty pine den with electric fireplace. One bedroom down, powder room, upstairs are the master bedroom and another good bedroom with four-piece Pembroke bath. Game room in basement, also garage, tubs, hot-air oil furnace. Beautiful garden and grounds, lovely shrubbery. A superior home about ten years old.
Priced at $17,800

ALSO ANOTHER OAK BAY HOME THAT IS NEW AND HAS EVERYTHING YOU COULD DESIRE. PRICED AT $18,900

Please ask for Mr. Heine for appointment to view.

IMMEDIATE POSSESSION

is available to this attractive modern stucco bungalow in Fairfield. Within easy walking distance, it comprises very cosy living room with fireplace, two bedrooms, Pembroke bathroom, beautiful kitchen with large dining area, full basement and separate garage. The taxes are ONLY $115.63, and the house and grounds are immaculate! See this today at $8950

MODERN—CEDAR SHAKE

A very lovely home of six fine rooms, plus breakfast and utility, hot-water Oil-O-Matic heating, and separate garage. Almost level entrance to home, and every convenience possible including double plumbing. A quiet central district, with expensive homes adjacent. Very liberal terms if desired. You could not begin to replace this six-year-old bungalow for $15,000

Please ask for Mr. W. O. Cameron

LANSDOWNE HEIGHTS

A very attractive ranch-type bungalow situated high up and commanding grand views of sea and Olympics. Hall, a charming living room about 21x18 with wide picture windows. Nice dining room. A de luxe kitchen, utility room, two fine double bedrooms. Den. Bathroom. Rumpus room or study and one bedroom and extra bathroom. Oil-O-Matic heat. Sun deck; patio. Pretty garden. Priced $24,500

MT. TOLMIE

Amidst the trees and away from the sea. New ranch-type. Extra large living room, dining room combined with lovely inlaid oak floors. Three bedrooms or two and a den. Very nice kitchen and utility room. Modern Oil-O-Matic air-filtered furnace. Space for extra rooms in basement. Beautiful lot of some third acre. Sheltered and secluded. Fruit trees. A home with a country setting. Price $18,000

Please ask for Mr. C. R. V. Bagshawe

922 GOVERNMENT ST. G 4115
Member Real Estate Board of Victoria

57 HOUSES FOR SALE

GEORGE RANDALL LIMITED

STRICTLY INVESTMENT
$6500 HANDLES

Four self-contained suites, solid brick construction, consists of three 3-room self-contained suites and five-room suite for owner. Tenants supply own heat. Over acre of land, can be subdivided into building lots, four garages, large repair shop, large storage rooms, everything in excellent shape. Taxes $150. Startling value, considered today's best investment. For quick sale, Specially priced $9500

Call Mr. Davis, Eves., G 8614.

SIDE-BY-SIDE DUPLEX

Admirable investment, featuring side-by-side units, each living room, dining room, oak floors, fireplace, cabinet kitchen. Two comfortable bedrooms, Pembroke bath, nice utility room with hot-water furnace, garage. Best location. $5,000 required.
Price $12,600

Call Mr. Davis, Eves., G 8614.

ESQUIMALT
THREE BEDROOMS

Grey stucco semi-bungalow, presenting charming living room, fireplace, neat dinette, smart cabinet kitchen, three bedrooms. Full basement, pipe furnace, separate garage. Nice garden lot, on nice street, owner transferring. Very acceptable terms available balance at 4½%.
Price $8500

Contact Mr. Davis, Eves., G 8614.

$700 DISCOUNT
COOK STREET AREA

Offering excellent facilities for a duplex, this fine home is bargain priced. Four rooms down, complete suite of three rooms and bath up. (needs minor fixtures). Full basement, pipe furnace, attached garage, two gas meters. High, dry location. Buy on terms $6,850 or cash price $6100

Call Mr. Fiddick, Eves., Albion 122 Y

GEORGE RANDALL LIMITED
SELLING SPECIALS

$1000 CASH $1000

Siding bungalow, living room, fireplace, two nice bedrooms, three-piece bathroom, large kitchen. Full cement basement, hot-water heat, furnace, garage. Nice lot, low taxes. Saanich.
Price $4950

Call Mr. Robertson, Eves., E 9479.

$1500 DOWN $1500
VACANT—VIC WEST

Attractive 5-room siding bungalow, smartly decorated interior, now ready for occupancy. Taxes only $56. Only $1,500 down. Balance as rent. Price $4650

Call Mr. Fiddick, Eves., Albion 122 Y.

JAMES BAY
Three Bedrooms

Neat bungalow, large living room, bright kitchen, three bedrooms, three-piece bath, small garden, stoves and linos included, low cash payment.
Price $4950

Contact Mr. Davis, Eves., G 8614.

FAIRFIELD
VACANT—SIX ROOMS

Siding bungalow, features living room, dining room, fireplace, three-piece bath, three bedrooms, full basement, drive-in garage, furnace. Today's best buy at $1,500 down.
Price $5850

Ask for Mr. Fiddick, Eves., Albion 122 Y.

GEORGE RANDALL LIMITED
C. Jaffray, Managing Director
1309 DOUGLAS STREET G 8109

RITHET—B4251
OUR 81ST YEAR

WALKING DISTANCE
CENTRAL PARK—SIX-ROOM BUNGALOW

Within walking distance to town, this six-room with fireplace, large dining room price asked. Through hall to large living rom with fireplace, large dining room with fireplace, two twin-size bedrooms, a real family kitchen, three-piece bathroom. Concealed stairway to one large room up. BEAUTIFUL HARDWOOD FLOORS THROUGHOUT. Full basement, splendid HOT-WATER HEATING SYSTEM. Nice garden. This home is in beautiful condition inside and out. MOVE IN NEXT WEEK. GENEROUS TERMS.
PRICE $8400

EVENINGS, MR. SPEED, E 8595

BEACON HILL PARK
STUCCO BUNGALOW AND REVENUE

Within walking distance of town, St. Joseph's Hospital and Beacon Hill Park, this home MUST BE SOLD immediately, and the PRICE IS SLASHED $1,500. This STUCCO bungalow is most attractive in appearance and design, having a through hall and large living room with tile fireplace, guest-size dining room and cabinet kitchen, two TWIN-SIZE BEDROOMS and four-piece Pembroke bathroom. Full basement with FINISHED SUITE and EXTRA PLUMBING. Hot-air furnace and fireproof drive-in garage. Excellent condition throughout. Quick possession. The reduced price is only $10,500

EVENINGS, MR. KITTO, E 1880

TUDOR BUNGALOW
FIVE SPACIOUS ROOMS—NICE GARDEN

DESIGNED BY AN ARCHITECT, BUILT BY A MASTER CRAFTSMAN. This is a grand opportunity to purchase this excellent property on very LIBERAL TERMS. Distinctive entrance and receiving hall, splendid living room with open fireplace, guest dining room, two twin-size bedrooms, four-piece Pembroke bathroom with tile floor, nice cabinet kitchen with range wiring and dining space. Full basement, hot-air heat, drive-in garage. Two lots set out in attractive rock terraces, lawns and fruit trees. THE OWNER WILL TAKE $3,500 CASH AND THE BALANCE IN LOW MONTHLY PAYMENTS. The low asking price $11,750

EVENINGS, MR. HEPPELL, B 1878

Rithet Consolidated Ltd.
(Member Real Estate Board of Victoria)
706 FORT STREET PHONE B 4251

NEWS FROM NEWSTEAD'S

REVENUE - REVENUE

Four self-contained suites, $1,900 net revenue $14,750

Five self-contained suites, $2,497 net revenue $22,500

Contact Mr. Jackson at E 7194 or Eves., Belmont 173G

$8950—OAK BAY
$3000 DOWN

Six rooms plus suite in basement and three-piece bathroom. Large living room, family-size dining room. Large electric kitchen on main floor. Three good bedrooms and bath up. New Oil-O-Matic air-conditioned heating plant in a full basement. Separate garage. Located close to everything in a good district. Owner transferred and must sell. A splendid value, so act now.

Contact Mr. Nelson at E 7194 or Res., E 5833 anytime

Newstead Realty Ltd
706 FORT STREET E 7194
Victoria's Most Progressive Realtor

57 HOUSES FOR SALE

BOORMAN'S

NEAR JUBILEE HOSPITAL
BRAND NEW

An attractive new home not far from completion. This stucco home consists of a nice living room with fireplace, large kitchen with dinette, two good bedrooms, Pembroke bathroom and off the kitchen is a large utility room with laundry tubs. Fully insulated, oak floors, and a brick planting box. Someone's going to get a buy at only $6700

Eves. G 3434

DEAN HEIGHTS

A lovely four-room siding bungalow with attached garage situated in a first-class residential area on double lot beautifully landscaped. This grand little house comprises good-size living room with attractive fireplace, two bedrooms, one twin size, four-piece Pembroke bathroom with pedestal basin and colored fixtures, [illegible] sink. Utility room. This is a well-constructed home. Reasonable terms considered.
Price $7850

Roy Harris, Eves., E 1202

CITY
IMMEDIATE POSSESSION
AUTOMATIC OIL HEATING
PROVEN TV RECEPTION

This better than new five-year-old bungalow is ideally located, close to school, shopping centre and transportation. A through-hall plan with light oak flooring in main rooms. It comprises:

Living room 14' 6" x 18'.
Dining room 14' 6" x 12'.
Pembroke bathroom.
Modern electric kitchen.
Two good bedrooms.
Plus FINISHED ROOM in BASEMENT 15'x13'.
Auto oil heating—Insulation.
DOUBLE SEPARATE GARAGE.

Real value at only $9950

Eves. B 5036

GORDON HEAD
LOVELY SEA VIEWS

A very attractive five-room shake bungalow only two years old situated in a most desirable residential area with lovely garden. Large living room 23x13, to "L"-shaped dining room, two large bedrooms, four-piece Pembroke bathroom, dream of a kitchen with a beautiful outlook over water. Double sink plumbed for Bendix. Concrete basement with all-steel piped furnace. Westinghouse hot-water tank. Lot 100x275 with fruit trees. Reasonable terms considered.
Asking price $11,950

Roy Harris, evenings, E 1202

WATERFRONT
PRIVATE BEACH
4-MILE CIRCLE

Stucco, Duroid roofed bungalow. Living room and dining are combined, 34 feet long. One picture window, 16' wide overlooking water. Two good size bedrooms, four-piece bathroom. Electric kitchen with ample cupboards, stove included. Hardwood floors in every room. Spacious storage cupboards throughout. Utility room with air-conditioned unit. Garage attached. Attractive garden of trees and flowers. Further particulars upon enquiry.
Price $15,000

C. J. Harrington, Eves., E 5846

NEW LISTING
EXCEPTIONAL VALUE
$9000 ON TERMS
OLD STYLE HOUSE
OAK BAY

FIRST TIME ADVERTISED. The well-located home, close to bus and stores, situated on one of Oak Bay's best streets, just renovated outside. Entrance hall; living room 20x14, WITH VERY ATTRACTIVE OVAL-SHAPED FIREPLACE; dining room 20x15, fireplace; den, fireplace; two bedrooms 18x14, 14x12; three-piece bathroom. Garage (rented); very nice small garden in grass and flower beds. New hot-air furnace, WIRED ELECTRIC RANGE also GAS. Cash to mortgage of $2,786. Monthly payments, $31 36. LOW TAXES, $87. Approximately 2,000 sq. ft.

H. F. Hepburn, Eves. E 7039.

Boorman Investment Co. Limited
Member Real Estate Board of Victoria
616 VIEW STREET E 7124

THE ROYAL TRUST COMPANY

$3500 DOWN

Lovely five-room siding bungalow. Consisting of through hall, large, bright living room, dinette, modern cabinet kitchen, two good-size bedrooms, four-piece bath, full basement, hot-air coal stoker. Large lot, 124x133; $3,500 down, $70 per month.
PRICE ONLY $11,000
Mr. Coles

1 ACRE

Five-room stucco bungalow, consisting of through hall, living room, dinette, cabinet kitchen, two bedrooms, four-piece bath. Electric heating. Full basement. Duroid roof. Price $8500
Mr. Coles or Mrs. Knowles.

IMMEDIATE POSSESSION

Oak Bay, near Willows Beach. Five-room stucco bungalow in good condition, tiled bathroom, oak floors in hall, living room and dining room, kitchen wired for electric range, high basement, lined and insulated, hot-water Oil-O-Matic heat. Separate garage.
PRICE $12,000
Mrs. Knowles.

THE ROYAL TRUST COMPANY
1205 GOVERNMENT STREET. E 4126

OPEN FOR INSPECTION
Saturday, Nov. 8, 2 to 5
33 HOWE STREET
VACANT
FOUR BEDROOMS — OIL HEATING
CLOSE TO BEACH

This is a great opportunity to purchase a fine family home in an ideal location. Consisting of a nice wide entrance and through hall. Most attractive large living room with open fireplace. Guest-size dining room, cabinet kitchen with dining space and range wiring. Two bedrooms and 4-piece Pembroke bathroom. Concealed stairs to two bedrooms (one with wash basin). Good basement. Oil-O-Matic hot-air heating. Nice, easy to keep garden and double garage. Spotless condition throughout and gleaming oak floors. Now REDUCED for quick sale to $11,750

Rithet Consolidated, Ltd.
706 FORT STREET PHONE B 4251
(Member Real Estate Board of Victoria)

SPACIOUS GORGE BUNGALOW

Substantial siding bungalow of four spacious rooms and FULL HIGH BASEMENT with heated third bedroom. Front veranda with lovely views. Large front living room with attractive fireplace, three-piece bathroom, two large bedrooms with good-size clothes closets and family kitchen. Hot-air piped furnace. Taxes only $61.40. Low down payment.
Full price $6750

E 1187, Mr. Thorneloe, Albion 2X

MEHAREY & CO. LTD.
622 VIEW STREET

57 HOUSES FOR SALE

KER & STEPHENSON LIMITED

TWO FINE HOMES
OPEN FOR INSPECTION
SATURDAY, 1-5 P.M.

1. 4220 CEDAR HILL ROAD

This is the "place in the country" you have been waiting for. Five-year-old shake bungalow, situated on over an acre of finest park-like property. Living room has panelling and fireplace, through hall leads to two large bedrooms and den. Modern cabinet kitchen has dining area. Full concrete basement. Hot-air heat. There is a good little greenhouse and other buildings. Hundreds of dollars in flowers, bulbs and shrubs. [illegible] action, is including many extras. Good terms.
Full price only $12,750

2. 733 BANK STREET

Fairfield District, NEW SUB-DIVISION. Watch for our signs, Gonzales at Richmond. Brand-new five-room bungalow just completed by contractors who GUARANTEE their work. Pleasant living room, view window and period fireplace. Spacious dinette, modern cabinet kitchen. Two twin bedrooms. Three-quarter-inch OAK floors throughout. Excellent plastering. Full concrete basement. Drive-in garage. $6,100 N.H.A. mortgage available. Excellent terms to responsible purchaser.
Full price $12,000

CITY - CLOSE IN

Five-year-old stucco bungalow consisting of four large rooms and utility. Good lot all fenced. House is spick and span. New oil range included in this price of only $5950

OAK BAY

Five-room bungalow just North of the Avenue on Hampshire Road. Full cement basement with piped heat. Good lot with fruit trees. Older-type bungalow in good condition. Half cash will handle. Exclusive listing.
Price $6850

GORGE DISTRICT

Five-room cedar siding bungalow with full basement. AUTOMATIC OIL HEAT and hardwood floors. Eleven years old. Copper pipe. Beautiful lot with fruit trees and small fruits. Close to bus. Terms.
Reduced to $9750

OAK BAY

Five-room insulated stucco bungalow. Through hall plan. Only four years old and in beautiful condition. Electric cabinet kitchen. Guest-size dining room. Large living room. Hardwood floors. Insulated. Full basement. AUTOMATIC OIL HEAT. Garage. Very attractive grounds.
Price $12,500

KER & STEPHENSON LIMITED
Member Real Estate Board
909 GOVERNMENT ST.
G 4127 DAY OR NIGHT G 4127

$1500 CASH—2 YEARS OLD
2 YEARS OLD—$1500 CASH
With
HALF-ACRE OF LAND!

So you want a modern home with a good piece of land around it. Your capital is limited, but you can make fairly good monthly payments. You don't mind living three miles from city centre as long as you get a really good buy, in a white stucco home with full basement and drive-in garage. Hardwood floor and fireplace in good-size living room, large cabinet kitchen, large dinette, two bedrooms, one of which is twin size $6300

Please ask for Mr. Bacon; evenings, G 4751

OAK BAY
CORNER LOCATION

A home with charm! Five-room stucco bungalow with three-room self-contained suite rented for $45 per month. Through hall plan, large living room with fireplace, fair-size dining room, two large bedrooms, oak floors, four-piece Pembroke bathroom, electric cabinet kitchen, full cement basement, drive-in garage. This very lovely home with suite at the remarkably low price of $13,150

For further particulars phone Mr. Hall; Evenings, Belmont 185-K.

OAK BAY
2 YEARS OLD

A very charming bungalow situated on a nice lot in excellent district. Good-size living room with fireplace, dinette, bright modern kitchen, two bedrooms, hall, utility room, full basement, garage. An excellent buy at only $10,500
Terms.

Please ask for Mr. Edwards; Eves., G 6935.

H. A. HUMBER, LTD.
1220 BROAD STREET E 8113 - E 3252

STEWART CLARK & CO.
CALL G 1011 - G 0317

"Do You Pay $60 Rent"
THEN
$3788 Buys 1,300 Sq. Ft. Home

FANTASTIC YOU SAY! It is surprising that paying rent for 20 years would have paid all (including taxes) charges on this home but for $3,788.

SO STOP PAYING RENT AND START BUYING NOW.

Three bedrooms, through hall, living room with fireplace, dining room on the "L" fully electric kitchen, automatic heat, automatic domestic hot water. All this and car port too. High loan and

Low Down Payment
$11,200 and $11,450

Real Estate — Mortgages — Insurance
314 PEMBERTON BUILDING
Evenings:
Mr. Custance, E 7930; Roy Green, G 9755

HIGH CEDAR HILL
LOVELY VIEWS

JUST ON THE MARKET. Yes, here is a real lovely eight-year-old stucco bungalow. Situated on a high secluded area of the Cedar Hill-Quadra district. Lovely living room with hardwood floors and fireplace, dinette, electric kitchen, two good bedrooms and Pembroke bathroom. Part basement with hot air heat. Separate garage. If you want a view, seclusion, quiet street and a lovely bungalow, phone for an appointment to view this home.
Priced at only $8400

Mr. Green, E 8090, evenings.

A. BERNARD & CO. LTD.
629 FORT STREET PHONE G 9335

57 HOUSES FOR SALE

TOWN & COUNTRY HOMES LIMITED
1923 QUADRA STREET
PHONE B 7276 24-HOUR SERVICE

FAIRFIELD DISTRICT
SMART STUCCO
4-ROOM BUNGALOW

Not a dime needed for alterations or decoration. Full basement, separate garage. Very good grounds and walking distance to town. A real nice home for young or old. $5,000 cash required on full price of $8950

This is very desirable property.
Phone W. Amos, eves., G 6606 or B 7276 anytime

OAK BAY

Three-bedroom semi-bungalow, living room, dining room, cabinet kitchen. Full basement, separate garage. Very nice grounds. Full price with good terms. $8000

Phone Mr. Christensen, eves., E 5496 or B 7276 anytime

3 BEDROOMS
ON ONE FLOOR
NEW
MUST SELL
IMMEDIATELY

Here is a 4½-year-old bungalow—three bedrooms or, if you desire, two bedrooms, and dining room, nice living room with fireplace; through hall; basement; garage; hot-air piped furnace, good-sized lot. Taxes $65. This is located in Saanich and the price is only $7350
With terms
Phone M. Morey, E 3484; N. Ware, G 1412 B. Price, B 7276

SUITE IN THE BASEMENT
YOUR TERMS

Here is an excellent opportunity to let the revenue from the suite buy you a very good home. This has two bedrooms, living room, modern cabinet kitchen, three-room suite in the basement, good hot-air piped furnace, drive-in garage. The full price—and this is not a typograhpical error, only $5775

Phone M. Morey, E 3484; N. Ware, G 1412; B. Price, B 7276

CITY—7 ROOMS
5 ROOMS PLUS
2-ROOM SUITE
ALL ON ONE FLOOR

Bungalow with hall, sun room, large living room with fireplace, two bedrooms, kitchen and three-piece bathroom, PLUS large two-room suite with fireplace and sink. Part basement with hot-air furnace, Duroid roof and situated in high, sunny location.
Full price $6850

Phone Jack Jackson, eves., B 1704

FAIRFIELD

Older-type four-room bungalow in spotless condition. Beautiful garden, family-size kitchen, living room with fireplace, two bedrooms, full basement. Taxes only $109. Separate garage.
Full price $7000

Contact Harold Ware, Eves., B 1461

THE ULTIMATE

Location—Your choice. Cost—You save up to $2,000. Design—Ranch-type, picture windows. Interest—The lowest 5¼%. N.H.A. Mortgage—The highest, 80% of cost of lot plus house. Heating—Automatic oil. Floor—Hardwood. Living-room, large dining room, electric cabinet kitchen, Pembroke bathroom, Duroid roof—three bedrooms or two bedrooms and den. See a sample home. We are at your service anytime.
Full price $7625

Limited number being sold.
Martin Morey, E 3484; N. Ware, G 1412; or B. Price, B 7276.

CITY
$2000 DOWN $2000

Buys this five-room bungalow all in good condition, living room, dining room, two bedrooms and large kitchen. Basement with drive-in garage. Taxes only $62. Full price $5250

Contact Harold Ware; Evenings, B 1461.

W-E-S-T-E-R-N HOMES LTD.
611 YATES STREET B 2157
Member Real Estate Board of Victoria

OAK BAY—BEACH DRIVE

OIL HOT-WATER HEATING. THREE BEDROOMS, FAMILY HOME, FOUR YEARS YOUNG, DOUBLE PLUMBING, FULL BASEMENT. PRICE SLASHED TO $13,600

SEE THIS NOW!
Call Bob Allen, B 2157, Albion 284H Howard Craig, B 2157; Eves., G 8997

SIX BEDROOMS

Well-constructed family home or could be used for part revenue. Entrance hall to living room and dining room, open fireplace, cabinet kitchen, three-piece bathroom. Full basement, furnace, separate garage. Clear title. Terms arranged.
Priced at $6850

Call Ed Olson, B 2157; Eves., G 4608

CLOSE IN—FAIRFIELD

A nice four and a half room stucco bungalow. Entrance hall to nice size living room, two good size bedrooms, cabinet kitchen, Pembroke bath, laundry room. Duroid roof, basement with hot-air piped furnace, separate garage. Sitting in lovely landscaped ground. Taxes only $115.
Fullp price $8950

To view call Jack Brown, B 2157; eves., G 4976.

YOUR CHANCE TO BUILD!!
LESS THAN $1500 DOWN!!

If the value of your lot is $700 or more we can build you this lovely three-bedroom ranch-style N.H.A. bungalow with full basement and drive-in garage. Featuring oak floors, wired for range, electric hot water. Fully insulated. Down payment is slightly higher if your lot is less money. Monthly payments approximately $54. Full price (on your lot) $9200

For further information call Stan Evans, B 2157; eves., G 8286

$700 DOWN $700
LAKEFRONT
$35 PER MONTH

Four-room bungalow. Living room, two bedrooms, cabinet kitchen, sun room, shower and toilet. Situated on a beautiful lake, fairly close to Victoria. Wonderful view. Low cost living at the full price of $3300

On these generous terms.
Call Johnny James, B 2157; Eves., B 6515

GORGE VALE
Really Outstanding

Superb four-room stucco bungalow with view of Gorge from living room. Immaculate inside and out. Full, clean basement, with Oil-O-Matic heat. Beautifully landscaped garden. This is perfect in every respect.
Reasonably priced at $12,600

SIDE-BY-SIDE DUPLEX
In Excellent Condition

Each side consists of living room, bedroom, cabinet kitchen and bathroom, with good gas ranges. $1,650 Oil-O-Matic furnace and air-conditioner, plus two automatic gas hot-water heaters in basement. Very clean; everything in first-class condition. One side rented at $65; other side for owner, or rent at $65. All cash or mortgage arranged. A good investment at $11,500

ALTON & FLEMING
1006 Blanshard St Phone G 5112
Evenings: Mr. Stephenson, G 0123 or Mr. Fleming, E 4762

A FEW OF OUR SPECIALS

Esquimalt, new 5 rooms $7850
Close to George Jay School, 5 rooms $5750
Asquith Street, 4 rooms $6850
Esquimalt, 3 rooms $3350
Obed Avenue, 4 rooms and basement $6700
Vincent Street, 4-room stucco $5150
New stucco, Mt. View area $8000

Evenings, call Mr. Clarke, E 8097

H G DALBY & CO LTD
634 VIEW STREET PHONE E 6241

57 HOUSES FOR SALE

HICKS REALTY LTD.
1710 DOUGLAS ST B 5104
Opposite Hudson's Bay Store

LARGE RANCHER
FOR THE FAMILY

(686-D). 1,550 square feet of brand-new home with OAK FLOORS throughout, in popular Lake Hill district. Living room 20 x 14; in-line dining room 14 x 14; very smart kitchen with breakfast nook. Utility off kitchen. THREE GENEROUS BEDROOMS and a large playroom which could be a fourth bedroom or den. Superior bathroom with vanity. OIL-O-MATIC AIR-CONDITIONED HEATING in full high basement which has space for two rumpus rooms if needed. Drive-in garage. About one-third acre lot. N.H.A. MORTGAGE $7,400 at $60 per month INCLUDES TAXES.
Exceptional value at $14,900

Mr. Smith, B 5104, day or night

A KING'S RANSOM

(1080-D). Would not induce the owner to part with his LOVELY WHITE SIX-ROOM COLONIAL STYLE BUNGALOW but business reasons require a quick sale. Situated in a secluded parklike area among other beautiful homes, it is ideal for the retired couple or business executive. Living room is 18 x 15 with fireplace. Guest-size dining room. Cabinet electric kitchen with finished breakfast nook. Master bedroom and four-piece bathroom. Two nice bedrooms up enclosed stairway. Oil-O-Matic hot-air furnace and drive-in garage in high basement. Beautiful landscaped lawns and small garden. You will be proud to own this lovely home.
Full price $13,650

Mr. Ludlow, B 5104; day or night.

THREE BEDROOMS
ULTRA MODERN

(346-D). Situated in the better residential district, this beautiful home features Oil-O-Matic heat; EXTRA LONG LIVING ROOM; completely modern kitchen with dining area; and many, many extras. Down $6,250, balance at 4½%. Price $13,250

Mr. Vining or Mr. Smith, B 5104.

OAK BAY

(1150-D). Value for your dollar in this exceptionally fine large five-room modern bungalow. Hardwood floors throughout; through spacious hall; large living room and dining room. Large bright cabinet electric kitchen; two twin-size bedrooms; luxurious Pembroke bath. Full high clear basement with lots of room for rumpus room, etc. Hot-water heat. Two-car separate garage. Situated in good Oak Bay district amongst new homes. Price $12,600

Mr. Drew, B 5104; evenings, E 4980.

UNBELIEVABLE—
BUT TRUE!

(593-D). READ ON. Revenue or family home in one of the finest residential areas, and yet only a stone's throw from downtown and Jubilee Hospital. Seven spacious rooms, including large living room; separate full-size dining room; bedroom and kitchen on ground floor; also three large bedrooms, three-piece bathroom and separate toilet upstairs; and, NOTE THIS—high-grade furniture included in price. Property is in immaculate condition and tastefully decorated. Good terms. ALL THIS, plus winter's fuel supply, FOR ONLY $7950

B 5104; day or night.

PEMBERTON, HOLMES LTD.
SINCE 1887

A RURAL RETREAT
FACING THE SUN

A smart little five-room stucco bungalow with cosy living room and fireplace. Two bedrooms, one large and one small. Modern kitchen, Cyclos oil-burning range goes with the house. Bright dining room with French doors leading to patio. Unique bathroom feature, Panelec electric heating thermostatically-controlled. Attached garage with utility and laundry tubs. Taxes approximately $35. Good soil. Close to bus and about three miles from the centre of town. This little gem of a home is about 12 years old and of good solid construction. TERMS ARRANGED.
FULL PRICE ONLY $6400

Please Call Mr. Woodley, Eves., G 3916 Days, G 8124

OAK BAY

Good five-room bungalow. Two bedrooms, dining room, large living room, electric cabinet kitchen. Full basement. Separate garage.
PRICE $10,500

ALSO

Four rooms, large living room, fireplace, two bedrooms, electric cabinet kitchen, utility room. Separate garage. Small lot, easy to keep. Ideal for couple.
PRICE $8600

Call A. Lowman, Eves., B 5537; Days, G 8124

LAST CHANCE
AT REAL SECLUSION
ON THE SEA

Beautiful colonial two-story oil hot water heated home. Sandy beach. Close to town on good surfaced road. ASKING PRICE $20,000
(Clear title)

Call K. R. Liss or J. M. Chesman, Eves., B 5865, E 4833. Days G 8124.

UPLANDS
FOUR BEDROOMS

A lovely home in a delightful garden. Four bedrooms, living room, dining room, cabinet kitchen, sun room. Separate garage. Cement patio with almost complete seclusion for lazing out of doors. Oil hot water heated.
FULL PRICE $16,800

Call Michael Gould, Eves. G 7575, Days G 8124

DO YOU LIKE A GARDEN?
OVER HALF ACRE
VERY GOOD LOCATION

A five-room stucco bungalow in splendid location. Built on a large lot (over half acre) in lawns, shrubs and oaks; a perennial garden that does not need too much attention. There is also a small greenhouse. Bungalow has living room with fireplace, two bedrooms, wired kitchen gas also. Dinette and four-piece bathroom. Hardwood floors. Full basement, hot-water heat and garage. Good views from all rooms.
FULL PRICE $12,600

Call Reg Caselton; evenings, E 8464; Days, G 8124.

G 8124

BELOW COST

PRACTICALLY NEW MODERN BUNGALOW. THREE bedrooms, FOUR-PIECE bathroom, LIVING ROOM 14' x 25', oak floors, large picture windows, fireplace. The KITCHEN is a HOUSEWIFE'S DREAM with a very pleasing nook, tiled floors, FULL CEMENT BASEMENT, hot-air modern furnace. This property comprises 1.9 acres excellent soil, sloping to the SOUTH and is so situated that several BUILDING LOTS could be sold readily, as it is in an excellent district inside the TWO-MILE CIRCLE. Owner leaving Victoria will accept the low price of $14,750

LEACH & SPARKS
1119 BLANSHARD STREET E 4117

J. H. WHITTOME & CO.

$1500 DOWN $1500
FAIRFIELD

Three bedrooms.
Full basement and furnace.
Spotless condition.
Close to sea and transportation.
Taxes only $84.
Full price $5950

Ask for Guy Meuffels, B 4255, Eves. B 7043

57 HOUSES FOR SALE

Duplexes Up and Down
$5100 Buys It—$1500 Down
In vicinity Government and Hillside. Frame house. Upstairs furnished and rented at $76 per month. Downstairs for the owner. Taxes $78.
For quick sale at $5100
—good terms.
Please call R. Cox. Res. E 3814

Saanichton
Right on the highway, close to Saanichton Fair Grounds, bungalow comprising living room, large kitchen with dining space, three bedrooms, bathroom; part basement with drum furnace. Good water supply, electric pump, storage tank. Two-car garage with concrete floor; poultry house for 250 birds; excellent fuel house. Lawns, shrubs, fruit trees, etc. Just over ½ acre of rich land. A charming place to live. Owner will consider trade for bungalow in city or Esquimalt.
Asking price $6150
Call M. A. Campbell, E 8563

SWINERTON & CO. LTD.
Established 1889
620 Broughton Street E 7181

58 WANTED TO BUY HOUSES

WANTED IN OAK BAY OR FAIRFIELD, older-style home on waterfront or within one block of water. Suitable for conversion or already converted to suites. Must have at least three bedrooms for owner or two bedrooms with possibility of making a third. Price around $8,000 to $12,000. We have a genuine client and this is urgent. Please contact Mr. Agar or Mr. Wood—B 4255. Eves.: Albion 309X. J. H. Whittome & Co. Ltd., 1218 Broad Street.

DUPLEXES WANTED IN THESE LOCATIONS: (1) Gonzales. (2) Fairfield. (3) Esquimalt with $4,000-$5,000 cash balance like rent (if its revenue see Dickie) Dickie and Co. Realty. 833 Fort Street. B 4312 Nights E 3640

ALL CASH IF YOU CAN GIVE POSSESSION in 30 days or less. Phone now. DICKIE & CO. REALTY 833 Fort St. B 4312, nights E 3640. B 4544, E 9400, Albion 309X

WANTED WANTED WANTED
We are desperate for a nice little house that can be handled for $2,000 cash. Please phone us now. Client waiting. Hope Realty Ltd., B 6246, B 7643.

LET ME HANDLE THE SALE OF YOUR home. No fuss or bother. Alex Fleming G 5112, residence E 4762.

FIVE OR SIX-ROOM HOUSE WITH NO down payment. High monthly payments. B 6460 after 5 p.m.

LIST WITH E. H. KNOTT & CO. AT 1304 Government at Yates. G 9813

59 PROPERTY FOR SALE

LOTS WITH TREES! IT TAKES YEARS to grow trees on a barren lot. We offer for sale two lots with fruit trees in the Gorge district, both close to transportation. Your choice at $550 and $700. Please ask for Mr. Bacon. Eves., G 4751. H. A. HUMBER, LTD., 1220 Broad Street. E 8113-E 3252.

CAMROSE CRESCENT AND MAPLEWOOD on the two-mile circle, close to busy 29 choice lots from $500 to $1,100 each (financing under N.H.A.) Get yours now. See Wess Dickie. Exclusive listing. Dickie & Co. Realty, 833 Fort Street. B 4312.

CHOICE BUILDING LOTS, MOUNT VIEW Subdivision, $400 - $600. Apply 3892 Carey Road or phone G 2553 (day) or G 3550 (night)

CORNER LOT FOR SALE, FACING EMpress and Vancouver Street, near Central Park. Suitable for duplex or small apartment. For particulars phone G 8663.

OAK BAY SOUTH, LOT 50x172; DRY, NO rock, faces west; cleared, fruit trees at back; near beach, schools and bus. $1,600. G 6528.

COLWOOD—LOTS FOR SALE, 105x200, water and light. Phone Belmont 6.

GOOD BUY
Four-room fully furnished house, two-room cottage, other outbuildings; located on about four acres, light and water, on highway in Sooke district. Tractor and other implements.
Full price $10,000
D. D. McTAVISH
918 GOVERNMENT E 9814

60 PROPERTY WANTED

WILL PAY YOU ALL CASH TO $9,000 My client wants to locate a four-five-room bungalow, with a full basement and a drive-in garage anywhere in Saanich. Call O. Twamley c/o George Randall Limited, 1309 Douglas Street. G 8109.

Robertson Headlines Mitt Card

Potent punching Wayne Robertson, Victoria's 1950 Golden Boy, will carry a six-pound weight advantage Tuesday when he takes on Vancouver's Jackie Wilson in the main event of a 10-bout card presented by the Victoria Amateur Boxing Association at the Legion auditorium, Blanshard Street.

The ginger-haired, sharp-punching Robertson will weigh in at 132 pounds, while his opponent will be at 126 pounds.

Three other intercity bouts are on the card.

In the heavyweight class, Pete Anderson, of the Fire Department Club, takes on Ray Thompson of Haney.

Welterweights Ronnie Joe, of Victoria, and Harry Williamson, are matched in the third bout, and at 118 pounds, Victoria's Paul Calvey will trade punches with Darby Grossman, of Haney.

Six other bouts will be made of fighters from the various city clubs.

First bout will be at 2.30.

ICE CREAM DRUNK NEW FAD IN U.K.

LONDON, Nov. 8 (AP)—You can get tipsy in Britain on ice cream. Just step up to a bar and order it in one of four jolting flavors — creme de menthe, brandy, rum or whisky.

This novel way of eating yourself into a spin is now offered by a few pioneer pubs, restaurants and hotels around the British Isles.

How much does it take?

According to Peter Pioli, whose firm turns out the icy firewater, it depends on your capacity. Twelve pints of whisky-flavored ice cream produces about the same results as a bottle of whisky, he claims.

The ice cream sells for seven shillings sixpence a pint.

NEW FOE SOUGHT

CHICAGO, Nov. 8 (UP) — Promoters sought a new opponent for Ezzard Charles on Nov. 26 today after Bob Satterfield withdrew from the match because of cinivitis in a knee tendon.

Island Digest

YOUBOU, Nov. 8 — Robert Aylward, U.B.C. freshman and son of Const. and Mrs. William P. Aylward, has been awarded the annual $100 scholarship offered by Hillcrest Lumber Co. to an outstanding Lake Cowichan High School student, and a $50 bursary from Stanley Gordon Chapter, I.O.D.E., for the most deserving Lake student.

★ ★ ★

DUNCAN, Nov. 8—A dinner, dance and entertainment has been set for Nov. 21 by Cowichan Electrical Contractors' Association, representing contractors of Shawnigan Lake, Cobble Hill, Mill Bay, Lake Cowichan, Duncan and Chemainus.

★ ★ ★

LADYSMITH, Nov. 8.—Health Minister Eric Martin will speak at a public meeting here in December, to be called by the Ladysmith and District Hospital Foundation.

★ ★ ★

LADYSMITH, Nov. 8—Chamber of Commerce will consider a contest this year for decorated Christmas trees in gardens of residential districts. Similar contests are held in Victoria, Nanaimo, and Port Alberni.

★ ★ ★

ALBERNI, Nov. 8 — Materials have arrived for extension of telephone service in Beaver Creek and Sproat Lake districts. Work has been authorized, and is expected to start shortly.

★ ★ ★

PORT ALBERNI (BUP) — A 75-acre tract will be divided up next summer to provide for small holdings for war veterans in the Port Alberni area.

G. L. Chatterton, regional supervisor of the Veterans' Land Act, said the lots will be available for building in the early summer.

Holdings will vary from 2½ acres to 15 acres. A five-acre park will complete the settlement.

★ ★ ★

DUNCAN, Nov. 8. — Candidates who will seek election in December to two vacant seats on the North Cowichan Council are William Wyllie, chairman of the Chemainus Hospital Board; James D. Gordon, Chemainus; Clr. George Whittaker, Herd Road; George Evans, Somenos, a former councillor, and Jack Pinson, Westholme.

★ ★ ★

DUNCAN, Nov. 8.—The North Cowichan Council will attend the next meeting of the Westholme Ratepayers' Association to discuss secession from the municipality, and the future of the old Island Highway, that serves the Westholme area.

★ ★ ★

SIDNEY, Nov. 8.—Keith Taylor, Victoria, has been appointed assistant secretary-treasurer of Saanich School District 63, and is now at work at the board office here. There were more than 40 applicants for the position.

HIDES IRON ON 100-YEAR-OLD

FAIRMONT, Minn., Nov. 8 (AP).—George Kraft, son of Mrs. Carl Kraft who turned 100 today, told a reporter: "When she gets my breakfast for me that's fine, and as long as she insists on doing her own house cleaning I'll let her, but when she tries to iron more than an hour and a half, I put my foot down and hide the iron."

Mayor to Participate In Optimist Ceremony

Mayor Claude Harrison will take part in annual observance of Optimist Week, which commences Sunday.

The mayor will visit the Boys' Hobby Centre on Fairfield Road, Monday night. He will inspect the work of the boys who use the power tools and work benches provided by the Optimists.

Chairman of the boys' work committee is Gordon Poupore.

UPLANDS GOLF

Mrs. W. Erickson carded an 84-9—75 at Uplands Golf Club Friday to win the silver division in the monthly medal round. Mrs. H. Carstens won the bronze division with 107-34—73.

DEFENSE CONSTRUCTION (1951) LIMITED
NOTICE TO CONTRACTORS

Sealed tenders, plainly marked as to content and addressed to the undersigned, will be received up to 12.00 noon, Tuesday, November 25, 1952, for the performance of the following work:

Installation of an Electrical Distribution System and Transformer Substation at R.C.A.F. Station, Comox, B.C.

Plans, specifications and contract documents for this project may be obtained by prime contract tenderers only, at the address shown below. A deposit of $100.00 is required for each complete set of plans, specifications and documents. This deposit will be refunded if the documents are returned in good condition within seven days of the date of contract award. Sets of these documents will be made available for examination by sub-contractors and material suppliers at the following locations: Address shown below, 212 Belmont Building, Victoria, B.C., Builders' Exchange in Victoria and Builders' Exchange in Vancouver.

Each tender must be accompanied by a security deposit amounting to ten per cent (10%) of the tender price. The security deposit will be forfeited in the event the successful tenderer refuses to enter into a contract on the basis of his tender when called upon to do so. The security deposit of the unsuccessful tenderers will be returned.

A marked cheque on a chartered Canadian Bank and made payable to D.C.I. or negotiable Dominion of Canada Bonds will be accepted as security deposit. The lowest or any tender not necessarily accepted.

J. I. ADAMS,
380 Homer Street,
Vancouver 3, B.C.

Tillicums Boast Fine Minor Soccer Record

By RAY SIDAWAY

Will this year be different for Tillicums?

Every year up to now it has been the customary procedure for Tillicums of the Lower Island Junior and Juvenile Football Association to carry off all city and most of the Island minor soccer trophies.

Back in 1945, the clubmen made their debut in organized soccer circles when they entered the fifth division.

Their entrance was certainly a spectacular one for that year they won the city, lower Island and provincial championships.

In the 1946 campaign, they took the league, lower Island and Island championships and repeated the performance in '47, '48, '49 and '50.

In 1951 they captured all the Island laurels and went to the Mainland where they were successful, once again bringing back the B.C. silverware.

They have set a sterling example in the soccer world by finishing not worse than Island champs in seven years.

Now in the midst of a battle with Victoria Combines for first place in the junior division they again are strong favorites to take city title. However, coach Alf Tripp will not make any definite promises.

"We've got a speedy, well-balanced club, but then so have all the other teams in the league. No, I won't say for sure we'll get in but I wouldn't bet money that we don't," Tripp stated.

He regards his goalie, Al Davies, as one of the best in junior soccer and the best that he has ever had.

As for his offensive and defensive lines, "they are both top-notch, even though they are the lightest in the league."

The clubmen meet Combines today to decide the league leader, for the present at least, but what the future holds for the Tillicums only their favorite fortune teller can say.

Members of the team are Davies, Alex Ross, Len Anderson, Bob Mars, Norm Dickie, Barry Jenner, Ian Holroyd, Jim Harrison, Chummy Crabbe, George Wright, Lyle Hollingsworth, Bill Abbott and Bob Abbott.

33 Men Dead or Missing In U.S. Air Force Crashes

(By The Associated Press)

A series of plane crashes within 24 hours plagued the United States air force Friday from one side of the world to the other. Thirty-three men were believed dead or missing.

A plane with 19 aboard was missing in Alaska. Eleven died in a crash late Thursday in England. Three planes crashed in Italy and at least three persons were reported killed.

In the U.S., however, seven crew members bailed out of a burning bomber in Arizona's Tucson mountains and were rescued. The bomber was guided safely to its base by the pilot. Four other men remained aboard.

A navy blimp crew of 11 was equally fortunate. A freak accident caused the blimp, its helium dissipating, to settle into the Atlantic Ocean 55 miles off Brunswick, Ga., but the men were rescued in short order by a navy sub working in the area.

The missing Alaskan plane was a C-119 flying packet, en route from Elmendorf Field, Anchorage, to Big Delta. Five air force men were aboard plus 14 army men based in Alaska.

The crash of an American B-50 bomber in Britain occurred during a training mission. It was when it hit the ground near Dunnow and burst apart in a blaze of exploding ammunition about 40 miles from its base

Hockey Film May Rate Sport 'Oscar'

TORONTO, Nov. 8 (BUP)—Managing director Conny Smythe of the Toronto Maple Leafs has said he is making a movie that will rate oscars from hockey fans.

He will put together the most dramatic scenes from hockey games played at the Maple Leaf Gardens during the past seven years. Movies have been taken of every game played in that span.

One of the featured scenes will show Maurice (Rocket) Richard firing his 324th goal to tie the N.H.L. record. This happened only last week.

Max Bentley's 200th goal last season will be another highlight along with the score by Bill Barilko that won the Stanley Cup for the Leafs in 1951.

Colorful Bill Ezinicki will be shown landing a much-talked-about body check on Edgar Laprade.

Decision Delayed in Libel Suit

VANCOUVER, Nov. 8 (CP)—Judgment was reserved Friday by Mr. Justice J. O. Wilson in an application to strike out certain paragraphs from the defense in the pre-election libel suit of Gordon S. Wismer.

Mr. Wismer was attorney-general of British Columbia in the Coalition government defeated at the polls in the June 12 election. He alleges he was libelled as attorney-general.

He is suing MacLean-Hunter Publications Co. Ltd., Toronto, and Blair Fraser, Ottawa journalist, for unstated damages for libel alleged to have been contained in the February 15 issue of MacLean's magazine. The article was headed "Back Stage at Ottawa," and sub-titled, "B.C. Coalition Commits Suicide." It was published following a break-up of Coalition in late January.

Application to have the paragraphs struck out was made by T. G. Norris, counsel for Mr. Wismer.

Counsel also objected to a defense set up by Mr. Fraser that he was employed by the defendant company and had written and submitted the article to his employer.

Mr. Norris held Mr. Fraser was just as liable as his employer.

The publishing company and Mr. Fraser filed their defense in the British Columbia Supreme Court June 24.

No date has been fixed for the trial.

SELECTED TO ATTEND an army comamnd and staff college at Quetta, Pakistan, is Major Ian M. Grant of Victoria, who is now a general staff officer at army headquarters. Major Grant, 32, was educated in Victoria and the University of British Columbia, and won the D.S.O. in the Italian campaign in the Second World War. He will leave for the one year course early in January.

Justin V. Harbord, Managing Director of Harbord Insurance Ltd. insurance brokers of Victoria, announces the appointment of Oliver W. Pauline to the position of Assistant Manager. A native of this city, Mr. Pauline is well known in the insurance business on Vancouver Island, having been actively engaged for over twenty-five years in all classes of insurance.

Mr. Pauline will assist in maintaining the high standard of service of Harbord Insurance Ltd. during the period of rapid growth which this firm is experiencing.

***

HOCKEY SCORES

AMERICAN HOCKEY LEAGUE
Hershey 3, Pittsburgh 5.
OKANAGAN SENIOR
Kamloops 5, Penticton 6.
WESTERN CANADA JUNIOR
Calgary 2, Regina 16.
MARITIME MAJOR
Glace Bay 1, Charlottetown 3.
Sydney 4, Halifax 2.
NEW BRUNSWICK LEAGUE
Moncton 3, Saint John 6.
O.H.A. SENIOR "A"
Stratford 6, Brantford 3.
Kitchener-Waterloo 2, Sarnia 2.
Hamilton 0, Chatham 9.
O.H.A. JUNIOR "A"
Windsor 1, St. Catharines 4.
Galt 2, Guelph 4.
Marlboros 3, St. Mike's 2.

$40 Million Cache Credited to Farouk

CAIRO, Egypt, Nov. 7 (BUP) —The Cairo weekly newspaper Akhbar el Yom reports former King Farouk has a cache of at least $40,000,000 in a secret safe in the Societe de Banque Suisse in Geneva, Switzerland.

It said Farouk rented the safe in 1946 for 30 years. In addition to the dollar horde, the newspaper said, the safe contains a quantity of gold ingots and coins.

SPECIAL SALE SAWDUST
ONE WEEK ONLY
We Sell Nothing But the Best
100% Fir Headrig Coarse Sawdust
2 UNITS, BLOWER $12.00
4 UNITS, BLOWER $22.00
2 UNITS, BULK ..... $ 6.50
We also have the best in Wood of all types. Inside blocks and slabs . . . ideal for furnace, kitchen stove . . . all hand-picked. 100% FIR.
2 CORDS $11.00
PLANER ENDS, Kiln Dried ..... cord $7.50
FOR DRUM FURNACE—2-ft. fir ..... 2 cords $8.00
DRY CEDAR ..... 2 cords $5.00
(Good for All-Around Use)
Immediate, Courteous Delivery . . . HONEST MEASURE
E 3811 IDEAL FUEL B 4622

EATON'S

Have Fun While You Decorate . . .
Learn How to Save Time and Money!
Wallpaper Demonstration
Meet Miss Kay Appleby, well-known wallpaper demonstrator in EATON'S Wallpaper Department. For a limited time she will demonstrate fast, economical and easy methods of hanging wallpaper. Learn how to avoid the fuss and bother that usually goes with this job. You'll learn and save at Kay Appleby's wallpaper demonstrations:
11.00 a.m., 2.00 p.m. and 3.30 p.m. Starts Monday, November 10
EATON'S—Wallpaper Department, Second Floor, House Furnishings Building

Cotton Lace Tablecloths
Made in Nottingham, England

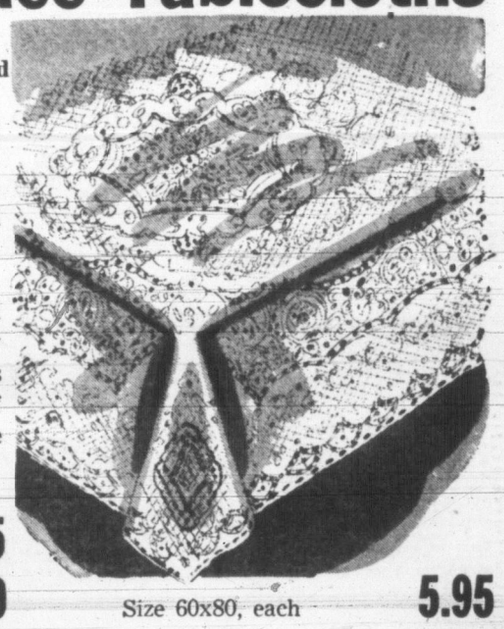

Rich, beautiful lace cloths for your festive board . . . for wedding and Christmas gifts! Choose from several exquisite designs in ecru lace . . . in seven useful sizes. These are practical as well as beautiful tablecloths, they launder easily, look fresh as new even after dozens of washings! Available in the following sizes:
Size 36x36, each 1.95
Size 45x45, each 2.50
Size 52x52, each 2.95
Size 60x60, each 4.95
Size 60x80, each 5.95
Size 72x90, each 6.50
Size 70x90, each 6.95
EATON'S—Staples, Linens and Bedding, Third Floor

New! DuBarry "flatter face"

by RICHARD HUDNUT
A powder make-up with an exclusive "cling" formula that suits almost all types of skin! Du Barry "Flatter Face" is delicately creme-enriched . . . goes on smoothly, lasts longer! In a spill-resistant case . . . it's so quick and easy to smooth on . . . four beautiful complexion colours. 1.75
EATON'S—Cosmetics, Main Floor

RURAL DELIVERIES
All deliveries to Happy Valley, William Head, Metchosin, etc. will be delivered
Wednesday, Nov. 12
instead of Tuesday, Nov. 11, in observance of the Remembrance Day holiday.

DOLLAR DAY
MONDAY
in the
Bargain Basement
Monday brings you worthwhile savings in our thrifty Bargain Basement . . . values you've come to expect from our dollar-saving Dollar Day! Find items for yourself, your home, your family and for your Christmas list!
Shop Monday, Store Closed All Day Tuesday!
Store Hours: 9 a.m. to 5 p.m.
Wednesdays, 9 a.m. to 1 p.m.
T. EATON Co. British Columbia
To Call EATON'S Dial E 4141

Compare . . then save with a
TRIUMPH MAYFLOWER

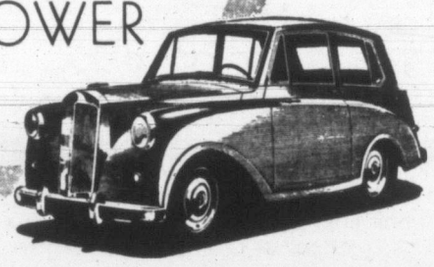

CANADA'S BEST CAR VALUE . . . COAST TO COAST
Distinctive continental design ensures wide-open visibility on all sides!
Check these long-life features . . .
Front coil spring suspension . . . soft cushion ride . . flexible rubber mounted engine for vibrationless driving. Lockheed hydraulic brakes . . . famous monogirder construction imparts rugged strength with minimum weight . . . Canada's best car buy today!
Product of Standard Motor Co. Ltd.
Sound British Standard Motor craftsmanship offers you the top performance in the low price car field today! See and drive it now!
SALE PRICE NOW ONLY $1565
Including Air Conditioning Unit (at Victoria)
IMMEDIATE DELIVERY FOR A LIMITED PERIOD ONLY—SEE YOUR NEAREST DEALER
PLIMLEY AUTOMOBILE CO. LTD.
2277 West 4th Ave. • British Car Centre BA. 3141
ESTABLISHED 1893—DISTRIBUTORS FOR BRITISH COLUMBIA AND ALBERTA

STANDARD DEALER
Louis Nelson Ltd.
810 JOHNSON STREET

COMICS MAGAZINE

WEEK-END EDITION

FEATURES PICTURES

Cool, Increasing Cloudiness Sunday
Map, Details on Page 2

The Sunday Times

The Home Paper
Telephone B 3131
NIGHT
Circulation (to 8 p.m.) - - - - B 3131
Classified (to 8 p.m.) - - - - B 3131
Night Editor (to 11 p.m.) - - B 3135

VOL. 119, No. 266 ★★★★ VICTORIA, B.C., SATURDAY, NOVEMBER 8, 1952—46 PAGES PRICE: 7 CENTS SATURDAY, 10 CENTS

EDMONTON TIES UP WESTERN GRID FINAL

FINAL ★★★★ BULLETINS

British Reds in Street Brawl

LONDON, Nov. 8 (AP)—British Communists and members of the British Union movement clashed tonight in an ugly street brawl touched off by a Red-led rally attended by the "Red" Dean of Canterbury."

The two factions fought with fireworks, rotten apples, stones, and fists. No serious injuries were reported.

Tom Fool Captures Rich Handicap

NEW YORK, Nov. 8 (AP)—Greentree Stable's Tom Fool scored an impressive victory in the $55,700 Empire City Handicap at Jamaica today, leading almost all the way and scoring by a head over the Sacton Stable's Marcador. The Brookemeade Stable's Roaring Bull was third.

Fishermen Hope to Resume Talks

VANCOUVER, Nov. 8 (CP)—Negotiations are expected to continue in the dispute between west coast herring fishermen and operators following union rejection of a companies' offer.

Homer Stevens of the United Fishermen and Allied Workers' Union said today rejection of the price offer was unanimous but he felt that negotiations would continue.

Public Ownership of Utilities Urged

VANCOUVER, Nov. 8 (CP) — A resolution urging public ownership of the B.C. Electric and B.C. Telephone Companies will be presented by the U.B.C. Liberal Club at the next B.C. Liberal convention.

The brief will also ask for government auto insurance and a "better deal" for labor.

Seattle Boosts Transit Fares

SEATTLE, Nov. 8 (AP)—The Seattle Transit Commission has announced it would raise bus fares here to 20 cents straight or three tokens for half a dollar.

Present rates are 15 cents per fare, or seven tokens for $1. The commission said the boost was made necessary by a new contract with its workers which will increase operating expenses more than $500,000 yearly.

U.K. Negotiates New Bacon Contract

LONDON, Nov. 8 (Reuters)—Britain has negotiated a new short-term bacon contract with The Netherlands at a reduced price, the Food Ministry announced today. The present four-year contract expires Dec. 31. The new contract will provide for the import of 35,000 long tons at 252 shillings and sixpence ($35.25) a hundredweight F.O.B.

19 OVERDUE IN MISSING PLANE

U.S. Air Force Craft Lost in Alaska; Four Killed in Second Mishap

FAIRBANKS, Alaska, Nov. 8 (AP)—A United States Air Force plane which disappeared with 19 men aboard while flying in Alaska was the object of an intensive search today by 26 planes flying under adverse weather conditions.

The big flying packet, a C-119 from the 435th troop carrier group of Miami, Fla., came to Alaska last week to participate in joint air force-army manoeuvres.

In another air mishap, A. Wien, Alaska Airlines pilot and three national guardsmen were killed Friday when their single engine plane plunged into the sea while making a landing approach at Barrow, Alaska's northernmost settlement. The pilot was identified as Walter Bear.

The big flying packet made its final report from over Summit, Alaska, approximately midway between Fairbanks and Anchorage, at 2.38 a.m. Friday. The pilot reported he was flying at 10,000 feet on top of an undercast and estimated he would reach Nenana, about 60 miles north, in 20 minutes.

It was never heard from again. It disappeared in a mountainous and turbulent area which has claimed two other large military planes in the last two years.

Twenty search planes were dispatched to the area as soon as the plane was reported overdue but the heavy cloud formation blocked any hope of sighting ground fires or other signals.

Early search was concentrated on valleys along planned route for the plane but later shifted to the treacherous Mount Deborah area to the north.

Names of the men aboard were withheld. They included five men from the air force and 14 army men on duty in Alaska.

Ike Expected To Give Post To Southerner

Democrat May Get Cabinet Job

WASHINGTON, Nov. 8 (AP) (AP) — President-Elect Dwight D. Eisenhower is expected to name a southerner —and possibly a Democrat— to his cabinet in recognition of the unprecedented vote he rolled up in the south.

While the general hardly has had time since his landslide victory in last Tuesday's election to make progress toward picking any cabinet member, friends here said they believe he will make it clear by such an appointment that he intends to deal the south in on his administration.

Eisenhower's three top supporters in the south were governors James F. Byrnes of South Carolina, Robert Kennon of Louisiana and Allan Shivers of Texas. None of them may want a cabinet post, but all might be consulted about the selection of a Dixie colleague.

A Texas woman, Mrs. Oveta Cul Hobby, already has been mentioned as a possibility if a woman is chosen.

However, selection of Mrs. Hobby probably would not represent the kind of recognition for the south that some of Eisenhower's advisers have in mind.

These strategists are looking at the vote polled by the general in Dixie as the possible basis for revival of the Republican party in an area where it has been only a skeleton organization. Eisenhower carried Virginia, Florida, Texas and apparently Tennessee.

Cheery 'God-Dag' From Norway

"God-Dag" needs no translation into English, especially when spoken by Sylvia Yksnoy, six, whose home for the last 13 months has been Norwegian vessel Ss. Hoegh Silverwave, now loading at Ogden Point. Little Norwegian girl is on fourth trip around world. (See story, Page 13).—(Times Photo by Bill Halkett.)

Thomas Dunlop New Member of Labor Board

Vancouver Man to Succeed Wilkinson

Thomas Dunlop of Vancouver, a retired member of the Street Railwaymen's Union has been named by the provincial government to fill the Labor Relations Board vacancy caused by the resignation of T.L.C. nominee George Wilkinson.

Mr. Dunlop's term will run only for the expiration of Mr. Wilkinson's term, Jan. 31, 1953.

He was one of the three names submitted to Labor Minister Lyle Wicks by the provincial executive of the T.L.C.

Other nominees were W. T. McLaughlin of Victoria, government conciliation officer, and Evan King, Vancouver, business manager, B.C. Electric Employees' Association.

Mr. Dunlop, a former president of the railwaymen's union, joins another former B.C. Electric man on the board, Fred Smelts. Mr. Wicks also is a former B.C. Electric employee.

The five-man board consists of one T.L.C. representative, one C.I.O., two employer representatives and an independent chairman.

Eskimos Beat Winnipeg 18-12 in Second Clash

WINNIPEG, Nov. 8 (CP)—Sparked by Californian import tackle Wilbur Snyder's 13-point performance, Edmonton Eskimos today whipped Winnipeg Blue Bombers 18-12 in a complete reversal of form to extend the Western Football Conference's best-of-three final to a sudden-death deciding game here Tuesday.

This was the Eskimos second tremendous upset in the Western Conference finals. Only last week they confounded the experts in the semi-finals by overcoming a 19-point deficit against Calgary. In the first game of the finals they were soundly trounced by the Winnipeg Blue Bombers 28-12. Nor were they given more than an outside chance to stave off elimination by defeating the famed Winnipeg aggregation.

On a field from which the snow had been removed just before game time, with the weather about 30 and a cold wind the Edmontonians traded touchdowns with the Bombers in the first quarter, to make it 6-6.

TIED AT HALF

The Bombers and Eskimos traded single touchdowns in the second quarter to make the half-time score 12-12.

The Bombers struck again early in the quarter when end Keith Pearce snared a Jacobs' pass on the Edmonton 26 and charged all the way for the touchdown which Jacobs converted.

That gave Winnipeg a 12-6 lead which they held despite repeated Edmonton drives that were sparked by Arnold's passing.

The Eskies' aerial offensive finally paid off late in the quarter.

A series of short Arnold passes to Anderson, Rollie Prather, Rollie Miles, and to Rod Pantages moved the ball from the Winnipeg 35-yard-line down to the Winnipeg six. From there Arnold passed to Snyder for the touchdown and Snyder kicked the convert to tie up the game.

The Edmonton Eskimos pulled some of the tricks of the football trade against the Bombers and collected the only score in the third quarter to take a 15-12 lead.

Steve Snyder kicked a field goal from the Winnipeg 28-yard line that was good to give the Eskies their edge.

Claude Arnold completely fooled the Bombers early in the quarter when he called for the spread. From that pass formation, he handed off to Rod Pantages who ran 62 yards down the middle to the Winnipeg six. However, the Eskie offensive bogged down and they could not reach the end zone.

Jack Jacobs unlimbered his passing arm again and began to find his receivers more regularly. He marched the Bombers from the middle of the field to the Edmonton 11 on passes to end Jerry Palmer, Tom Casey and Lorne Benson, but a third down pass attempt was incomplete and Edmonton regained possession of the ball.

In another march deep into Edmonton territory, Jacobs moved the blue and gold from their own 36 to the Edmonton 19. From there he passed to Tommy Ford in the end zone, but Ford couldn't get his fingertips to the ball.

In the fourth quarter Snyder kicked his second placement for Edmonton's final three points.

Gardiner Sees U.S. Lifting Cattle Ban

EDMONTON, Alta., Nov. 8 (BUP) — Agriculture Minister James G. Gardiner was confident today that the United States soon would lift its embargo against Canadian livestock.

Gardiner told a Liberal party convention Friday night: "I have confidence that the United States, which is sympathetic to our problems, will open its markets to our cattle at the earliest possible date."

The United States closed its borders to most Canadian livestock to prevent foot-and-mouth disease moving down from this country. It so far has given no public indication when the ban will be removed.

'EYEWITNESS' SAYS H-BOMB EXPLODED

Los Angeles Editor Claims Blast Makes 'A-Bomb Look Like Runt'; U.S. Army Denial

Compiled From A.P. Dispatches

In spite of the usual "no comments" and half-denials conjecture was rife in the United States today that the Americans have exploded a Hydrogen bomb in the Pacific.

In Los Angeles, science editor of the Examiner, Chris Clausen, wrote today "first eyewitness account of a hydrogen bomb explosion at Eniwetok says the H-bomb makes the A-bomb look like a runt."

The Examiner's story says the H-bomb test took place on a small atoll in the Eniwetok group recently. It did not give the date.

"It is likely," Clausen writes, "that the tremendous unparalleled force of the H-bomb—the world's first—vaporized into gas and dust the atoll, a half mile wide and three miles long, on which the detonation took place."

In Honolulu, however, two military public information officers today said they had no knowledge of any H-bomb explosion in the Pacific area.

And Capt. Harry Cross at Pacific fleet headquarters said he knew nothing of the tests except that they were scheduled for this fall. Maj. Douglas Mitchell at the army's Pacific headquarters said if the tests had taken place "it's complete news to me."

Test Announced in September

First inkling that the U.S. may have exploded the H-bomb came from an Associated Press story dated Nov. 6 which read in part, "The United States may be keeping secret an explosion of the world's first full-scale hydrogen bomb."

The story based its lead on the fact that the Atomic Energy Commission announced early last September that a series of nuclear weapons tests would be conducted at the Eniwetok proving grounds during the "autumn months." These months are nearing a close, the story pointed out, with the probability that the tests have been completed or are approaching an end.

The Examiner's "eye-witness" story was based on a story furnished the paper by a Los Angeles resident who received a letter from a friend at the Atomic Energy Commission's Pacific proving grounds. The A.E.C. has kept mum thus far on the scheduled autumn tests.

The blast, the letter writer said, was viewed through dark glasses and "appeared a huge orange ball, which grew larger and brighter until it appeared as if no dark glasses were there at all."

"All we could do was stand there and gasp in amazement and awe at the enormous size and force released before us." Typical comment from old-timers: "Holy cow! That sure makes the A-bomb a runt."

The Examiner withheld the names of both the writer and the donor of the letter. The H-bomb has been estimated at up to 1,000 times more powerful than the A-bomb.

OVERNIGHT ENTRIES

PIMLICO

FIRST RACE—Mile and sixteenth:
Sweet Sigrid 108 — Jiffy 105
Stans Helen 113 — Towncastle 116
Speranzo 113 — Nipping 116
Stepper 106 — Lefty Clarke 106
Architect 116 — Surprising 119
Trout Fly 110 — Caveswood 111
Sun Tony 119 — Busy Day 111
Chalova 113 — Deb's Daughter 110

SECOND RACE—Six furlongs:
Oilomacy 116 — Inchcobar 116
Salient 106 — Alphara 111
Dainger Girl 113 — Elnear A 113
Redisco 116 — Boss Bennie 109
Dehra Dun 116 — Challaguerre 116
Jen E. V. 109 — Croton Boy 105
Night Music 109 — Behold 119
Bogie Man 112 — Uncle's Gift 105

THIRD RACE—Five one-half furlongs:
Hurried 114 — Caddy's Pal 119
Belmont Gray 119 — Be Flying 119
So Easy 119 — Polly's Secret 119
Sue Swing 119 — Quick Answer 119
Marimba 119 — Annamae L. 119
Whirl's Bell 119 — Winther 119
Blue Penny 114 — Penny Achance 114
Dry Bones 119

FOURTH RACE—Mile and sixteenth:
Star Borjean 117 — Nancy Ellen K. 107
O'Reigh 114 — Scarlet Clover 118
Marble Hall 114 — Verna Lee 117
My Retort 121 — Baker's Queen 114
Yashmak 114

FIFTH RACE—Six furlongs:
Effie W. 113 — Lee's Highpel 106
Pampas Beauty 116 — Bit o'Whiz 116
Hilka 116 — Calories 113
Flushed 116 — Espy 113
Loo 116 — Lord Admiralty 116
Lady in Blue 113 — Caucus 106

SIXTH RACE—Mile and sixteenth:
Baran 110 — G. R. Peterson 110
Prop 116 — Eolus 122
Whiffenpoof 110 — Sonic 116

SEVENTH RACE—Mile and sixteenth:
Merry Risk 115 — Speedy Van 124
Imperialist 116 — B-Kanza 118
Classy Chance 112 — Lucky Harp 113
Pine Villom 112 — A-Gold Leaf 109
Dr. Almac 118 — A-Entry
A-Pritty Watch 119 — B-Entry
B-Remlap 116

EIGHTH RACE—Mile and one-eighth:
Boston Gray 116 — B-Ginna's War 107
Reproduction 116 — Ground Fog 110
Nick Bloom 114 — Midopolis 111
A-Depal 116 — Rose Poll 116
B-Bellanoch 107 — Lord Lochinvar 116
Nereid 107 — Fresh Breeze 116
Scotstoun 107 — A-Flaneur 107
Fireagain 110 — A-Entry
Smarty Jacope 113 — B-Entry

TANFORAN

FIRST RACE—Six furlongs:
Bow Wowow 111 — Wise Words 114
Callado 114 — Jades Pride 114
Kay Laddie 114 — Redwood Ace 115
Kingsboy 114 — Fancy Kid 106
Rolling Red 114 — Sea Song 111
Lady Chief 106 — Zingaro 120
Specialty 108 — Pasqualina 106
Remate 114 — George D 117

SECOND RACE—Six furlongs:
Toubo Sweep 117 — Barrator 114
Useemenow 114 — Panama Six 111
Zeni 112 — Piance 111
Pilot Tom 117 — Patrol Judge 109
War Crest 120 — Kings English 114
Brown Pomp 103 — Amber Queen 111
Lord Kildare 114 — Chabolla 106
Toby J. 114 — Miss Tapper 111

THIRD RACE—Six furlongs:
Glory Flight 112 — Fire Chief 120
Big Gun 112 — Dillyfilly 114
Old Rattler 112 — Sun Sash 112
High Gold 120 — Preston Pusano 120
New Miracle 117 — Beau Cheval 110

FOURTH RACE—Six furlongs:
Eulalie 115 — Liberty Moon 112
Dark Diana 112 — Lovely Brook 112
Sister Rhoda 112 — Indirana 112
Lost Art 118 — Goleta 115
Tour d'Argent 110

FIFTH RACE—Mile and one-sixteenth:
Peerage 115 — On The Hour 113
Catchie's Last 108 — Time Topper 113
Nedson Jr. 113 — Patch Up 113
Aoia 113 — Sheelfly 110
Jest Patch 105 — Paris Night 118
Frank V 113 — H. T. Perry 118
Manzanita 110 — Woodside View 118
Fouraday 110

SIXTH RACE—Mile and one-eighth:
Man o' France 112 — Regal Reward 118
Audacious King 110 — Strebor 115
Fuel 107 — Lighted Way 115
Glory Tide 115 — Armelle 107
Royal Vista 111 — Margret Anne 105
Devon Lassie 109 — Justa Shower 107

SEVENTH RACE—Six furlongs:
Wild Glory 109 — Copie H. 112
A.Hidden Moon 107 — National Debt 112
Endorser 120 — Mad Moment 120
A-Ricc's Regards 115 — Irene's Angel 109
Sir Bee Bum 115 — A-Entry.
Hairbow 109

EIGHTH RACE—Mile and one-sixteenth:
First Century 118 — Fusscat 118
Vendtreize 107 — Versa Primera 110
Sonreido 113 — Painted Leaves 110
First to Fly 113 — Rhodes Bull 113
Miss Sirod 102 — Dayyar 110
Ladworth 118 — Brown Hawk 113
Conejo Bonita 112 — Double Whorl 110
Audio 102

SELECTIONS

PIMLICO

1—Sun Tony, Town Castle, Nipping.
2—Oilomacy, Bogie Man, Inchcobar.
3—Belmont Gray, Sue Swing, Whirl's Bell.
4—Yashmak, My Retort, Scarlet Clover.
5—Bit o'Whiz, Lord Admiralty, Espy.
6—G. R. Petersen, Eolus, Prop.
7—Speedy Van, Pritty Watch, Gold Leaf.
8—Ginna's War, Fireagain, Reproduction.
Best Bet—Yashmak.

TANFORAN

1—Redwood Ace, Zingaro, Kay Laddie
2—War Crest, Toubo Sweep, Kings English.
3—High Gold, Presto Fusano, Beau Cheval.
4—Eulalie, Lovely Brook, Liberty Moon.
5—Paris Night, Jest Patch, Catchie's Last.
6—Regal Reward, Lighted Way, Glory Tide.
7—Endorser, Ricc's Regards, National Debt.
8—First Century, First to Fly, Diamond V.
Best Bet—Regal Reward.

RESULTS

PIMLICO

First Race—
Privilege (Campbell) $15.00 $8.60 $5.00
Windsor Knot (Mitchell) 6.80 4.00
Top Luck (Regalbuto) 3.40
Time: 1.49 3/5.

Second Race—
Pnut Vendor (Boland) $20.60 $10.60 $7.80
Staunch Friend (Wisn) 17.40 12.00
Weatherman (Basile) 9.00
Time: 1.13 3/5.

Third Race—
Mesmer (Ryan) $10.00 $5.00 $4.00
Bee A. H. (McKee) 4.80 4.20
New Oxford (Hewitt) 4.40
Time: 1.13.

Fourth Race—
Sakr-El-Bahr (Fortune) $8.80 $5.40 $3.60
Pass Play (Basile) 29.20 14.00
Ann's Love (Shuk) 4.60
Time: 1.47 3/5.

Fifth Race—
Three Rings (Sisto) $5.00 $3.80 $3.00
Inseparable (Mitchell) 6.80 3.40
Mully S. (Yasil) 3.20
Time: 1.59 2/5.

Sixth Race—
Grecian Queen (Guerin) $5.40 $3.80 $3.20
Is Proud (Mitchell) 5.20 4.40
Mi-Marigold (Krklnd) 8.20
Time: 1.48.

Seventh Race—
Mac Bea (Boland) $42.20 $13.80 $7.80
Rica Rosie (McCrearry 6.00 4.60
Ming Yellow (Guerin) 6.60
Time: 1.47 4/5.

TANFORAN

First Race—
Miccoka (Glisson) $15.20 $5.50 $3.50
Touring Dog (Vinzis) 3.20 2.46
Head Maid (York) 2.60
Time: 1.13.

Second Race—
Eastern Time (Wims) $23.10 $5.90 $3.90
On Your Mark (York) 2.70 2.40
Pepper 'n' Salt (Volzke) 4.80
Time: 1.12 3/5.

Third Race—
Antelene (P Moreno) $6.70 $3.80 $3.00
Cap Jirando (Porter) 11.70 7.40
Charbob (Trejos) 6.50
Time: 1.12 2/5.

South Africans Riot; 14 Killed

39 Hurt as Police Use Machine Guns to End Kimberley Outbreak

KIMBERLEY, South Africa, Nov. 8 (Reuters)—Fourteen Africans were killed and 39 were injured today in rioting quelled by police using rifle and sub-machine-gun fire.

The Africans had pelted them with a hail of stones.

Municipal offices and a beer hall were gutted by the rioters. Beer streamed in the gutters. Some police were slightly hurt.

Kimberley, South African diamond town, is in Northern Cape Province, 200 miles southwest of Johannesburg.

JOHANNESBURG, South Africa, Nov. 8 (Reuters) — Prime Minister Daniel Malan said tonight the playing of the British anthem "God Save the Queen" at the end of theatre and radio programs violated South Africa's independent status.

He also condemned the flying of the Union Jack over public buildings.

However, he told a political rally that his government had no intention of "forcing the issue."

At present the Union Jack flies alongside the South African Union flag and "God Save the Queen" is played with South Africa's national anthem "Oie Stem Van Cuidafrika."

Assaulting Top

KATMANDU, Nepal, Nov. 8 (Reuters)—The Swiss mountaineers bidding to conquer Mount Everest are "most probably" launching their final assault on the 29,002-foot peak now, according to information reaching here today.

Quiz: What Canadian city o' nearly one million population would rather try t' steal a patented ballot form than pay one buck fer th' privilege?

* * *

Seems Nanaimo is tryin' t' dig up a successor t' Herb Anscomb as leader o' th' Conservatives. A spokesman from th' Hub City.

* * *

Big job t' take thet bomb an' blow everythin' t' smithereens, but it'd be a durn sight bigger job t' put it all back ag'in.

Socreds Must Be Stopped Says Coldwell

VANCOUVER, Nov. 8 (CP)—C.C.F. national leader M. J. Coldwell told a party meeting here Friday night the Social Credit movement must be stopped as soon as possible.

Mr. Coldwell said the new provincial government is steeped in "racial prejudices" and "dangerous to freedom and social progress."

Football Scores

CANADIAN

Hamilton 13, Ottawa 4.
Montreal 25, Toronto 11.

U.S.

Amherst 0, Trinity 7.
Columbia 14, Darthmouth 38.
Princeton 41, Harvard 21.
Clemson 12, Fordham 12.
Virgina 34, N. Carolina 7.
Temple 14, Boston U. 14.
Penn State 7, Syracuse 25.
Holy Cross 13, Colgate 7.
Georgia 34, Pennsylvania 27.
Army 6, Georgia Tech 45.
Navy 16, Duke 6.
Connecticut 13, Brown 21.
Pittsburagh 21, Ohio State 14.

French Claim New Jet Makes Record

PARIS, Nov. 8 (AP) — Paris newspapers claimed today that the new French jet fighter plane Mystere IV has exceeded the world level-flight speed record of nearly 671 miles an hour.